The Los Angeles Times

"Sail on, sail on, and on and on."

In Three Parts—40 Pages
PART I—TELEGRAPH SHEET—16 PAGES

THURSDAY MORNING, APRIL 9, 1925. DAILY, 5 CENTS. SUNDAY, 10 CENTS.

GREATER SOUTHERN CALIFORNIA

Liberty Under Law—Equal Rights—True Industrial Freedom

FINISH FIGHT BY HERRIOT

Premier, Beaten, Batters On

Colleagues Dissuade Leader from Resigning After Defeat in Senate

Cabinet Crisis of Capital Levy Issue Held Imminent

BY HENRY WALES
[EXCLUSIVE DISPATCH]
[Copyright, 1925, by the Chicago Tribune]

PARIS, April 8.—Premier Herriot in a minority by a Senate vote this afternoon, tonight called a cabinet meeting, intending to resign. After three hours of discussion the Cabinet induced the premier to abandon his intention of resigning and to fight the opposition to a finish.

It is believed that the situation in the government is most critical, because the radical Socialists advocate. The Cabinet is liable to be overthrown within forty-eight hours, if the Easter recess does not last week. If the Easter recess does not last, if the Herriot was defeated in the senate by one ballot this evening, the upper House placed him in a minority by 140 to 141 votes on an adverse vote on the budget of public instruction because a man named Leblay, who was a pro-German newspaper, "Lords of the Ardennes," during wartime occupation, refused to resign from the government.

MINISTERS CABINET

The cabinet immediately summoned a Cabinet, intending to meet after a long conference, Herriot was persuaded him to take the reins and fight out the issue on the principal issue — the capital.

Leaders of the Socialists and Radicalists tonight visited Herriot and assured the premier of their solid support for his program, assuring him of victory in the Chamber of Deputies.

Herriot intends to challenge the Senate to overthrow the government's financial reforms, an increase in the curtailment to $2,250,000,000, including capital levy — which is to be the subject of a hot debate among the members of the finance committee of the Chamber of Deputies, with the opposition trying to break up the scheme of Herriot and Anatole De-monzie, the new Finance Minister, who is maintaining it in-tact.

The Bank of France already has loaned more than $100,-

(Continued on Page 2, Column 2)

HORTHY MISLED AMERICA, COUNT KAROLYI ASSERTS

Declares United States Gagged Him Despite Fact He Fought for Lincoln Ideal in Austria

BY COUNT MICHAEL KAROLYI
[EXCLUSIVE DISPATCH]
[Copyright, 1925, in United States and Canada by North American Newspaper Alliance; Great Britain, Cosmos Newspaper Syndicate. All rights reserved.]

QUEBEC, April 8.—Now that I am on British soil I can say out loud to all why I was forbidden to defend myself while in the United States against my accusers and slanderers. I can say that the sole reason why I was gagged is that the representatives of the Horthy Hungarian government succeeded in misleading the government of Washington.

Count Michael Karolyi

If it is true that it lies in the interest of the American government to protect the Horthy regime now ruling in Hungary, then they have done well to put a lock on my mouth. But I know that if the American government had been rightly informed they would not have backed me up and would have rushed to rescue Admiral Horthy.

It is true that a single word said from Abraham Lincoln's platform, in which I so fully believe, would have been sufficient to ruin the Horthy regime. It is true that with a single speech from Lincoln's platform, I would have been able to tear to bits the camouflaged network of the Hungarian reaction behind which the parasites of the White Terror are crouching. It is true that with a single blow I would have been capable of destroying the Babel tower of lies of the semifeudal masters of Hungary. Seven hundred thousand Magyars who had emigrated to America because they could not live and get work on the Hungarian soil would have understood that I was persecuted only because I tried to give this very land to the Hungarian peasantry.

WAS MADE PENNILESS

From the badly informed American government I appeal to the people of Washington and Lincoln, to that American public opinion which instinctively backed me up. At the same time I accuse the Hungarian reaction who knowingly and unjustly adjudged me a traitor, and robbed me and my children of the estates that have been in my family for many centuries. These have been confiscated and not only I and my brave wife, but my three little children have been rendered penniless. I also accuse the present Hungarian government for the impossible conditions which today menace the peace of Europe and of the world.

At the bar of a court in Hungary, controlled by the Dictator Horthy, I have lost. At the bar of a higher court, that of the free public opinion of America and the working masses of the world, I now wish to have my cause adjudged.

In Hungary is was found guilty of high treason. I had been accused for my pacifist activities during the war. I had been accused for the formation of a National Council. I had been accused for dethroning the Hapsburgs. These were the open accusations. There were others which did not figure in my lawsuit, but only in the propaganda made against me.

To make a lawsuit against me for these reasons, to rob me and my children of my fortune in this way, was against the Treaty of Trianon, which was signed between Hungary and the Allies. In this treaty there is a paragraph which forbids the persecution of anyone for his political activities during the war, if they were in favor of peace and in sympathy with the Allies.

The then French Prime Minister, M. Poincaire, protested to the Hungarian government on this basis, demanding from them to drop the lawsuit against me. M. Harriot has done the same. Both protests were without effect. To illustrate to what extent the prosecution went, I want to mention that when my wife applied to the Hungarian Court of Appeals for enough of my fortune for the education of my three children, aged six, seven and nine, this was rejected; rejected, although my son is the legal heir to this entire property. This 7-year-old child has to be robbed and punished in this way for the political creeds of his father.

CITES AID IN REVOLT

It is true that I was a pacifist. It is true that I fought against the war during the war. I am proud of it. But not only I wanted to stop the war and try to make a separate peace. Others did the same. I am willing to take my portion of responsibility for this reason, but only if the others will do the same thing. If I have committed a crime, well, let it be so. But then, Emperor-King Charles and Count Czernin were also guilty of high treason.

It is true that I have organized the National Council, which was a revolutionary act. I am willing to give up my fortune and to consider myself guilty only if the Archduke Joseph, who took an oath to be faithful to this revolutionary National Council, will be willing to give up his own fortune and share my fate.

It is true that I have dethroned the Hapsburgs, but here again I am willing to be even hanged for this reason, but only on one condition—that Admiral Horthy, who dethroned the Hapsburgs even in a more complete manner than I, is willing to put his neck in the noose instead of having the shameless impudence of wanting to be my judge in this matter.

In the western nations outside of Hungary in general little or nothing was heard of these accusations made against me. The Horthy regime had all interest in concealing the ground on which they were trying to take away my fortune. To make propaganda against me in saying that my

(Continued on Page 2, Column 5)

Mrs. Dennistoun to Seek Solace in Los Angeles

[BY CABLE—EXCLUSIVE DISPATCH]

LONDON, April 8.—It is reported that the present Mrs. Ian Dennistoun, Dowager Countess of Carnarvon, will sail for New York next week on her way to Southern California, to rest and forget her recent ordeal in connection with Dorothy Dennistoun's suit against her husband.

Col. Dennistoun, it is declared intends to remain in the seclusion of a country cottage, and will be unable to accompany his wife on her journey to America.

Dorothy Dennistoun, the colonel's first wife, has departed for a secluded village in Austria, where she intends to remain until the furor surrounding her recent suit has died out.

TODAY'S NEWS SUMMED UP

WEATHER. Partly cloudy. Wind southwest. Velocity, 5. Thermometer, highest, 67 lowest, 51 deg. Forecast: For Los Angeles and vicinity: Partly cloudy; complete weather report on page of this section.

RADIO. Radio, Page 3, Part II.

CLUBS. Clubs and Societies, Pages, Clubs and Societies, Page 6, Part II; Markets and Finance, Pages 13, 14 and 15; News of Southern Counties, Page 6, Part II; Pictures, Page 1, Part I; Comics, Page 4.

CITY. Page 7, Part I.

IN SPANISH. Page 10.

SPORTS NEWS, Page 19.

CITY. Additional flow of water added daily of Owens river into city reservoir, explanations, predicts end of water fight. Page 1.

FOREIGN. America as beacon for international peace subject before City Club, with Supreme Court justices as honor guests. Page 1, Part II.

CITY. Plans for architectural work in City Hall are received by Bureau of Public Works. Page 1.

CITY. Ship sighted off Port Hueneme believed to be hull of Conestoga, missing and never heard from. Page 11.

CITY. Use of government air-mail service for conference, says Postmaster. Special flight to take route July 1. Page 11.

PERSONAL. Personal Notes, last direct descendant of Benjamin Franklin, dies in Norwalk. Page 1, Part II.

CITY. Health drive starting numerous polio, diphtheria and smallpox is investigated by Health Dept. Page 2, Part II.

CITY. Constitutional rights for Nurses Company, in connection with gun manufacture, is discussed after head, said to have netted $30,000 in "chain" scheme, is questioned. Page 2, Part II.

Ralph E. Capron, former gridiron star and major league baseball player, arrested on Minneapolis warrant charging grand larceny. Page 2, Part II.

Justice Scott in church talk warns of supreme efforts being made by organized vice to restore liquor, gambling and prostitution. Page 2, Part II.

PACIFIC SLOPE. Senate committee not impressed by objections raised against Westwood site for university branch at hearing. Page 3, Part I.

Gasoline tax increase bill is reported out of Senate committee without recommendation. Page 3, Part I.

GENERAL EASTERN. Charles M. Schwab, steel master, forecasts greatest industrial expansion for America during next twenty years, in talk to builders congress. Page 1, Part I.

Indiana girl, victim of asserted attack by former Klan leader, and who swallowed poison following assault, dying; physicians say there is no hope for her life. Page 10, Part I.

Leopold and Loeb, slayers of Bobbie Franks, will meet today for first time since entry into prison last year, at celebration of Feast of the Passover. Page 5, Part I.

Illinois Supreme Court may decide today on plea for bail in case of William Shepherd charged with murder of William McClintock. Page 4, Part I.

WASHINGTON. Administration studies Russian-Japanese treaty to see if open door policy is violated. Page 1, Part I.

Attorney for packers tells Secretary of Agriculture recent merger does not constitute a monopoly. Page 3, Part I.

FOREIGN. Premier Herriot, defeated in the Senate by one vote, is dissuaded by colleagues from resigning and decides to fight opposition to finish. Page 1, Part I.

Count Karolyi charges Horthy misled United States into believing him Bolshevik; asserts he fought for Lincoln ideals in Austria. Page 1, Part I.

Von Hindenburg is nominated for Presidency by Nationalists as Bavarians pledge support; ex-Kaiser believed back of former war lord's decision to run. Page 1, Part I.

The Emigre

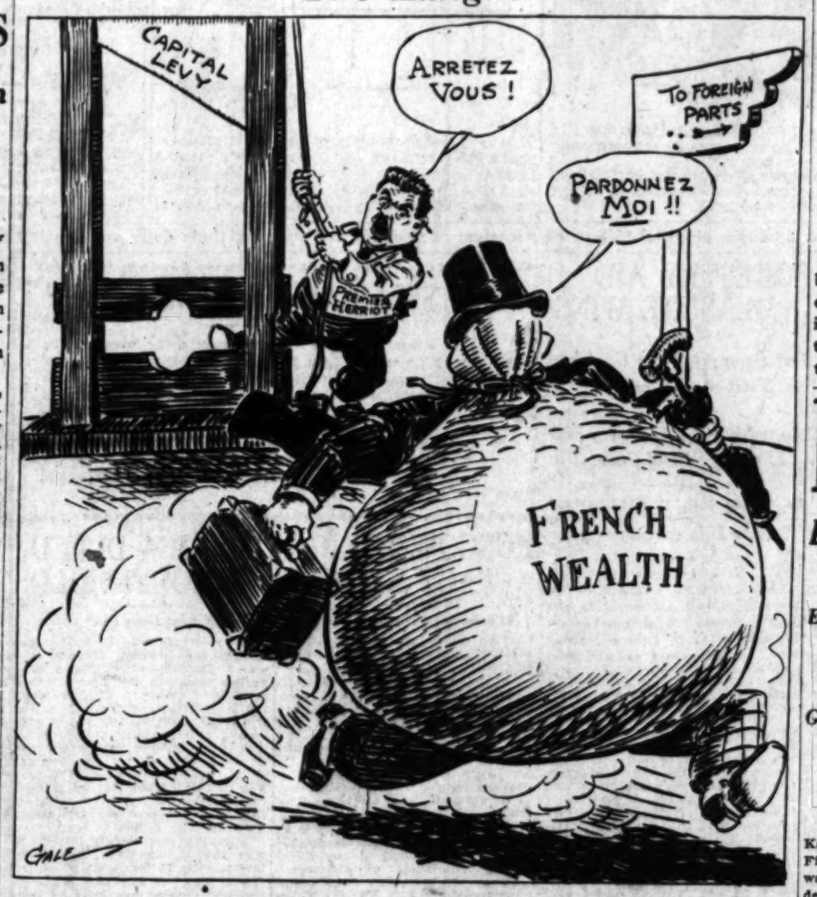

BEAUTY'S TOMB UNCOVERED

Punic Sarcophagus of Dancing Girl Contains Mass of Trinkets; Charmer Who Owned Them Dust

BY COUNT BYRON KUHN DE PROROCK
[BY CABLE—EXCLUSIVE DISPATCH]
[Copyright, 1925, by the New York Times.]

EXCAVATION CAMP, UTICA, TUNISIA, April 8.—"As the sounding of brass and the tinkling of cymbals"—those words have received new meaning from our excavations here. Before a crowd which included representatives of some of Europe's most aristocratic names we opened another Punic sarcophagus. Within were two brazen cymbals, a chain of silver balls and some rouge in three shades of red.

These had endured since before the Christian era. But as to the girl they were fashioned to adorn, of her alluring cheeks and lips which may have changed the destinies of Utica, there was nothing but the color, which nature did not give.

Of the twinkling toes which once were famous not a sign remained—save the golden treasure which those who had seen them gave.

ONLY DUST LEFT

There was not even a skeleton. There was only its outline, traced in its own dust; enough for science to note prosaically that a certain nameless lass of Utica, who from all indications was a dancing girl, was about five feet in height.

One may safely add that she was lovely and bewitching, for the contents of the tomb of this Phoenician Salome were the richest ever found in North Africa, excluding Egypt. A hasty estimate places their value as antiquities at more than 100,000 francs.

There was a necklace of 150 golden stars, separated by drops of gold; a beautiful gold ring with a Greek god cut in a cameo, a chain of amulets and a scarab.

There were two vases of iridescent glass and two gold earrings, remarkable for the delicate sculptoring covering them, two inches in diameter, of a heavy solid gold, all of quality and art far superior to anything found during all the past excavations in Punic Africa. There were still two other things, two perfume bottles, but their perfume was gone.

FINAL APPEARANCE

By chance the little dancing girl had for her "final appearance" a noteworthy assembly, including the Grand Duchess Marie Pavlovna of Russia, the Duc de Clermont-Tonnerre, the Marquis de Guise, Prince and Princess Jean de Faucigny-Lucinge, Baron and Baronne Rodolphe d'Erlanger, Comte Philippe d'Estailleur, a member of the original committee of six formed in 1890 to start excavations at Carthage; Comtes Jean and Jacques de Chabannes-La Palice, the present proprietors of Utica, and Mr. and Mrs. Lascelles Maxwell and their daughter, Kathryn, of New York.

GASOLINE TAX BILL REVIVED

Senate Committee Votes to Report Measure Without Recommendation After Many Roll Calls

[BY A. P. NIGHT WIRE]

SACRAMENTO, April 8.—The Senate Revenues and Taxation Committee late today reported out without recommendation the Breed bill increasing the gasoline tax from 2 to 3 cents a gallon.

There was little discussion of the bill, most of the time of the committee being devoted to attempts to amend it or roll calls on various proposals for a disposition of it.

Senators Fellom and Canepa, with the support of one or two other members of the bay delegation, tried to attach a rider to the bill to provide that $1,500,000 should be appropriated out of the first $10,000,000 of revenues which the proposed gasoline tax increase would produce for the Bay Shore highway. This lost on a 6-to-6 tie, Senator M. B. Johnson Montara, explaining a negative vote, said he heartily favored the Bay Shore project, but did not believe that this was the proper bill in which to provide for it. He said that if the measure should be opened up for specific allocations, every delegation having a road to build would attempt to have their project incorporated in the bill which was purely a revenue-producing measure.

A motion to table the bill lost by a similar vote, Senator Fellom, San Francisco, voting against the motion to table. Then followed several motions, one of them being to report it out with the recommendation that it "do pass." The motion to report out without recommendation first lost, then was revived on a motion to reconsider and passed, 7 to 6, Senator A. B. Johnson having been summoned from another committee to vote. After it had carried the vote was made unanimous.

Senator Breed at the outset explained several amendments, most of which were of a minor nature except one that provided that, starting in 1927, all expenditures of the preceding year and all contemplated expenditures shall be budgeted. The Highway Commission's allocation of $2,625,000 of highway funds to be spent in 1925 was not budgeted in this measure, Senator Nelson, Eureka, chairman, explaining that it would be proper to budget in this measure only the expenditures that would grow out of the revenues that the bill produced.

The budgeting amendments simply writes into the Breed gasoline tax bill the constitutional provision regarding budgeting. Senator Nelson explained, with the further provision that, beginning with 1927, no money can be drawn from gasoline taxes for new highway construction and for reconstruction of roads until the Highway Commission had supplied the Legislature with the budget.

Senator Sharkey asked what had become of the "alleged budget that was given this committee the other night by the State Highway Commission." He was informed by the chairman that it had been ordered printed in the Senate Journal.

If the gasoline tax increase bill, raising the levy from 2 to 3 cents a gallon, should pass, the extra cent would be collectable on and after September 30, next. Of the 3 cents, 1 cent goes to the counties on the basis of the automobile registration and 2 cents goes to

(Continued on Page 2, Column 5)

PALESTINE MOB RAILS AT BALFOUR

Hotel Where Englishman is Guest Stoned; Police Are Called

[BY CABLE AND ASSOCIATED PRESS]

DAMASCUS (Palestine) April 8. A mob gathered today outside the Hotel Victoria, where the Earl of Balfour is staying, and stoned the building. Police forces were hastily summoned and prevented further mischief.

Lord Balfour, who is touring through Palestine and whose visit has caused resentment on the part of some of the Arabs, arrived at Damascus only today. The demonstration began outside the Hotel D'Orient, but the demonstration dispersed, finding that Balfour was not there.

Learning that he was staying at the adjacent Hotel Victoria they reassembled with angry shouts. The manager of the hotel hurried to Lord Balfour's room, closed the shutters and switched off the lights.

Showers of stones were hurled and a dragoman was hit. Police drove the crowds into the square opposite where fiery speeches were delivered. Several arrests were made.

Quiet was restored by 10 o'clock, but the police remained on guard outside the hotel.

Lord Balfour was much upset by the incident. He said he had no idea of possible trouble, and would not have come to Damascus if he had been warned.

Smokers Will Get Reminders of Fire Danger

[BY A. P. NIGHT WIRE]

SACRAMENTO, April 8.—Every time they "light up" in the future, smokers of certain brands of cigarettes and tobacco distributed in California will be reminded of the danger of forest fires through the careless handling of matches and lighted cigars and cigarettes.

At the request of forestry officials representing both the State and Federal governments, several of the largest tobacco companies of the country have agreed to pack with their products intended for distribution in California a printed notice warning smokers against the danger of forest fires.

State Forester M. B. Pratt believes that the carrying out of the plan will accomplish big things in the way of reducing the number of forest fires caused annually by carelessness.

English Polo Player Takes His Own Life

[BY CABLE—EXCLUSIVE DISPATCH]

LONDON, April 8.—Lieut.-Col. Cecil P. Nickalls, polo'st, playing against the American team at Hurlingham in 1909, committed suicide last night at his home near Rugby. After dinner his wife heard a shot and she ran to her husband's smoking-room, where she found the colonel lying dead with his service revolver beside him. He had been in bad health for some time. Col. Nickalls was one of three brothers, all of whom were famous polo players. He was the manager of the Rugby Polo Club.

WASHINGTON SCRUTINIZES RUSSO-JAPANESE TREATY

Administration Studies Terms to See if Open-Door Policy Has Been Violated

BY ROBERT B. ARMSTRONG
"Times" Staff Correspondent
[EXCLUSIVE DISPATCH]

WASHINGTON, April 8.—Under the spur of an attack by Senator Borah, chairman of the Senate Committee on Foreign Relations, on the new Japanese-Russian treaty, the administration is causing a survey of the treaty and its implications to be made to determine whether or not this compact nullifies the principle of the "open door" in the Far East.

"In my opinion," Senator Borah has declared in a public statement, "it makes the open-door provision a mere matter of phrases. If it becomes a precedent, the open-door policy is at an end."

Robert Lansing, former Secretary of State in the Wilson administration, shares Senator Borah's opinion.

The facts upon which this opinion is based were set forth in a series of Washington dispatches published in late February and March. Therei nwere quoted the provisions of the treaty whereby the Japanese received as a concession 50 per cent of the oil fields of North Sakhalin and a preference right to the remaining 50 per cent, and all the coal fields of that island; also the pledge exacted by Secretary Hughes from Baron Shidehara at the arms conference in January, 1922, to maintain the open door in the Far East. In that declaration, Baron Shidehara said it was "the fixed and settled policy of Japan to respect the territorial integrity of Russia and to observe the principle of nonintervention in the internal affairs of the country, as well as the principle of equal opportunity for the commerce and industry of all nations in every part of the Russian possessions."

PLEDGE HELD BROKEN

It is this pledge to maintain the open door that Senator Borah holds has been violated by the new treaty.

An accumulation of evidence originating in the Far East has piled up at Washington, showing that the treaty, in addition to putting the oil and resources of North Sakhalin practically into Japanese hands, also promises, though does not confirm, vast concessions for forestry exploitation on the mainland of Siberia, and puts Japan in a peculiarly strategic position to control commerce and trade entering Asia through the Northern Pacific ports. It is probably the aim of Japan, reports one observer in the Orient, with its great trading companies and merchant marine, to become the distributor of Far Eastern Russia's products and the purveyor of the latter's imports as it is today with reference to Manchuria.

Further than this, it is the belief of Americans in the Orient who are familiar with the treaty and its making that the Japanese contemplate a peaceful penetration of Siberia as a means of taking care of Japan's overflowing population.

The southern part of the maritime province of Siberia lies in the same latitude as a part of Japan. Japanese interests have already initiated rice culture in this part of the maritime province and other development projects are being promoted by Japan capitalists, each of which is expected to take a considerable Japanese population into Siberia.

At a meeting of the Pan-Pacific Club in Tokio on January 30, last, Mr. Slephack, chief of the Rosta News Agency, in the course of a speech which was regarded as having been inspired by the soviet

(Continued on Page 2, Column 4)

HINDENBURG NOMINATED

Bavarians Offer Support

Ex-Kaiser Believed to Have Told Former War Lord to Make Race

General Lacking Majority; Personality Depended on for Votes

[BY CABLE—EXCLUSIVE DISPATCH]

BERLIN, April 8. — Former Kaiser William's "devoted servant," Field Marshal Von Hindenburg, was officially proclaimed the Presidential candidate of the German Nationalists. The Nationalists overcame the misgivings of the German People's party, which under pressure from Gustave Stresemann, the leader, wavered for some time, and persuaded the Bavarian People's party, the Economic party and representatives of the peasant organizations to support the chief representative of Germany's old army.

The victory of the Nationalists was won only after a long struggle, because Gen. Von Hindenburg twice refused to accept the nomination, while at the same time the German People's party threatened to break away from the coalition of the national parties if he was nominated.

WRITES TO KAISER

The old field marshal, who twice asked the Nationalists to allow him to withdraw because of his age, still carries on a constant correspondence with the former Kaiser. He signs his letters to the squire of Doorn "your devoted servant," and to the Republicans here this complicates matters for, as they are asking, how can a devoted servant of his majesty swear an oath of allegiance to the republic?

The field marshal declared:

"It would be a great sacrifice on my part if I were to take up the inheritance of Ebert." However, his sudden acceptance of this "hard duty" is interpreted in many quarters as a change inspired by the former Kaiser himself.

Gen. Von Hindenburg's friends Baron Altman, Baron Kuegelgen, Count Wedel and others in interviews yesterday did not hesitate to declare that they as well as the field marshal believed that the idea of a monarchy was slumbering in Germany and that the en-

(Continued on Page 2, Column 7)

SCHWAB FORECASTS GAIN

Steel Chief Tells Expectations of Great American Industrial Expansion, in Talk to Builders

[BY A. P. NIGHT WIRE]

NEW YORK, April 8.—"I believe the next twenty years will see the greatest expansion and the greatest accomplishment American industry has ever known," said Charles M. Schwab, chairman of the board of the Bethlehem Steel Corporation, in a speech before the annual meeting of the New York Building Congress today.

"It is to this end," the steel master continued, "that God has endowed this country with the vastest of natural resources and a people of the most alert integrity, the bravest spirit and the finest of ideals.

"If I had my choice to be born again, I believe I would choose to be a young man today," he told the architects, builders and workingmen attending the meeting.

Co-operation between competitors in industry, and democratic relations between employer and working men were points on which the speaker dwelt. He prided himself that in his long career, in which he had handled hundreds of thousands of workingmen, he had never had a strike.

"I believe," he said, "that among the workingmen of America, there is more real, sound morality; more of real decent living than among many of those who rank themselves higher. I am mightly glad they call me Charley."

Mr. Schwab recounted the story of his first meeting with Jimmy Dugan, one of his older friends among his former employees. He was taking Andrew Carnegie through the plant at Homestead (Pa.) many years ago, just after Mr. Carnegie had made him manager. "I wanted to make an impression," Mr. Schwab said, "and as the dear old man and I walked around, everything looked fine and I was swelling with pride until we came to the great open-hearth furnace. And as Mr. Carnegie and I looked over the rail we saw an Irish workingman sitting against the wall of the pit and smoking his pipe. 'My Lord,' I thought, 'this looks bad for the new manager.'

"So I hollered down, 'Hey, there, what are you doing?'

"And he looked up and hollered back, 'Who the Hades are you?'

"'I'm the new general manager,' I replied.

"'Well, young feller,' he called up, 'you've got a good job; you better go and watch it.'

"That was Jimmy Dugan."

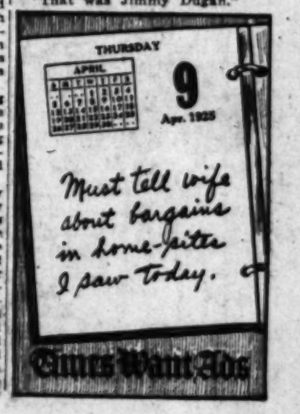

Do Stars Make Good Mothers?

'Tis Found That Screen Stars Can Play Mother in Real Life as Well as Before

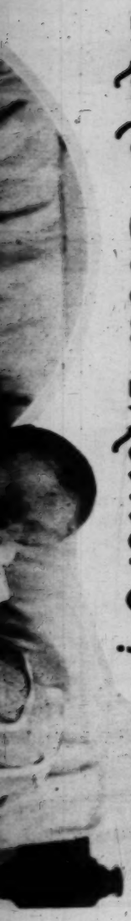

OUR HISTORY IN PICTURES 71

Peter Stuyvesant. by J. CARROLL MANSFIELD

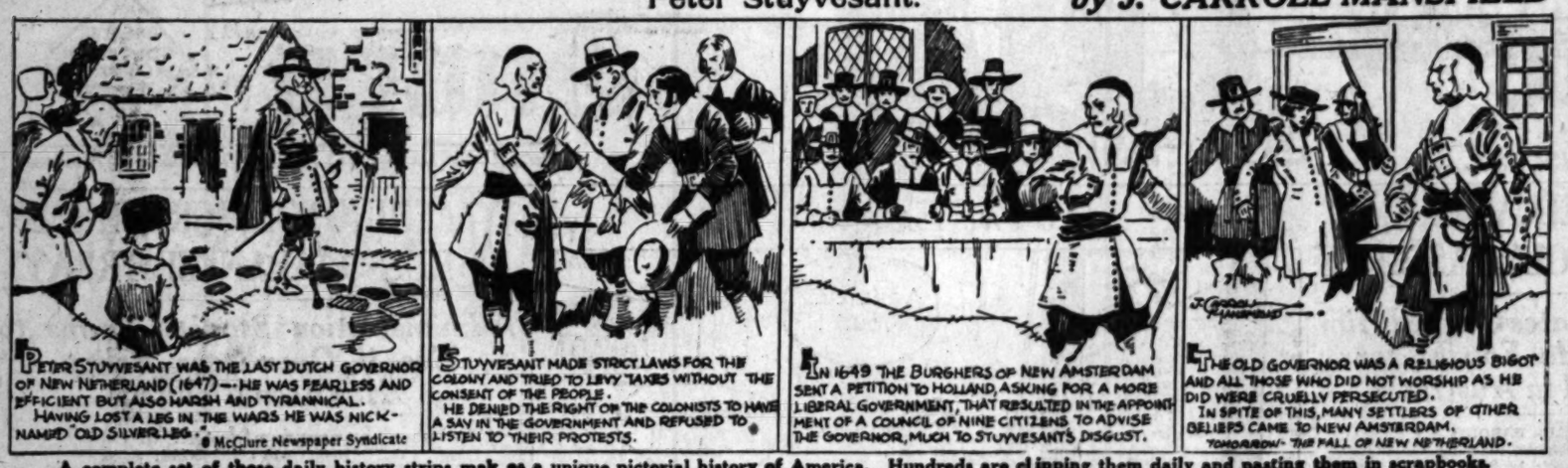

A complete set of these daily history strips mak es a unique pictorial history of America. Hundreds are clipping them daily and pasting them in scrapbooks.

NEW MOVES FOR APPORTIONMENT

Los Angeles Assemblyman to Oppose Compromises

Insist Constitution Should be Followed Strictly

Northern Senators Introduce Another District Plan

[EXCLUSIVE DISPATCH]

SACRAMENTO, April 8.—Reapportionment of the legislative districts of California, the paramount issue of the session to Southern California, was the chief topic of conversation today among the legislators as the result of two new developments. These were:

Decision by the Los Angeles delegation in the Assembly to introduce a companion bill to the Chamberlin-Sample measure pending in the Senate, providing for reapportionment on a strict Constitutional basis.

Introduction of a bill by Senators Jones, Santa Clara; Boggs, San Joaquin; Baker, Monterey, and Harris, Fresno, providing for reapportionment in 1929 and 1931 on the Los Angeles plan, contingent upon adoption by the people at the 1926 election of the Constitutional amendment providing for the three-eighths, five-eighths plan after 1931.

COMMITTEE NAMED

The Los Angeles Assemblymen decided to introduce a Constitutional reapportionment measure in the lower house at a conference last night attended by the House members of the delegation only. A committee consisting of Harry Sewell, Thomas Dodge and Henry Carter was appointed to draft the measure. A skeleton reapportionment bill by Dodge will be amended for the purpose.

The ultimate effect of the new bill introduced today in the Senate would be to give the populous centers control of the Assembly and the country districts the upper hand in the Senate, where the three large counties, Los Angeles, Alameda and San Francisco, would be limited to fifteen members.

If the Legislature passes the bill and the people approve the constitutional amendment in 1926, the 1927 Legislature would reapportion on a strict Constitutional basis for the 1929 and 1931 sessions. Then in 1931 the Legislature would reapportion again the three-eighths, five-eighths plan.

SCHEME OPPOSED

Members of the Los Angeles delegation in the Assembly and Senate are not disposed to look with favor on the proposed scheme. Senator Harry Chamberlain, chairman of the Senate delegation, says he does not think Los Angeles county will accept any compromise proposition such as the three-eighths, five-eighths plan until the Legislature has passed a reapportionment measure in strict accordance with the Constitutional mandate.

Assemblyman Sidney Graves of Los Angeles declared that the proposition indicated lack of good faith on the part of those opposing constitutional reapportionment.

"Give us reapportionment first," said Graves, "and then the south will get behind and put over the constitutional amendment for limiting representation on the three-eighths, five-eighths plan."

Shields & Orr
"The Good Tailors"
414-416 West 6th St.
Established 1902

TWO MEN IN SAN QUENTIN FLEE PRISON

Posse Takes Up Pursuit of Convicted Murderers Following Escape

[BY A. P. NIGHT WIRE]

SAN QUENTIN, April 8.—Floyd Hall, 21, and Joseph Panko, 24, convicted murderers from San Mateo county, escaped from the San Quentin State Prison last night or today. They were missed at the first prisoners' roll call today. They were both sentenced to life.

The men picked the lock of their cell and then used a home-made rope to scale the high wall.

Hall and Panko murdered Arthur Meehan, a San Mateo police officer, after he had stopped their automobile on a highway.

A posse of prison guards and Sheriff's deputies is in pursuit of the fugitives.

HERRIOT WILL FIGHT TO FINISH

(Continued from First Page)

000,000 in excess of the legal limit of $2,050,000,000,' the committee is ready to grant the increase to $2,250,000,000, but the national bloc and reactionary members are concentrating on fighting the "forced voluntary contributions" by which it is aimed to collect 10 per cent of the national wealth.

M. De Monzie stated today that he hopes to raise $750,000,000 during five years, which is only about 2 per cent of the nation's wealth, while an additional $50,000,000 would be produced annually because reduction of the floating debt would cut down interest and carrying charges.

It is rumored that the committee will continue wrangling until Saturday, when Easter adjournment will be taken, and the project will not come up before the Chamber for a vote only in the middle of next week.

FRANC STEADY

In the meanwhile the franc is being held steady on the exchange market through the purchase of francs by the French government with Morgan Loan funds, it is reported.

The opposition press is training its batteries on the contradictions in Premier Herriot's speech of less than a week ago, when he promised that he did not intend any inflation of currency and repeatedly denied that he contemplated a levy on capital.

Quai D'Orsay spokesmen in reply state that the increased currency is not inflation, and that voluntary subscription is not a forcible seizure of capital, which, it is generally admitted, is a mere word quibbling.

Shaver Seeking to Annul Order in Agency Suit

[BY A. P. NIGHT WIRE]

NEW YORK, April 8.—Van Patten, Inc., an advertising agency which brought suit for $84,900 against Clem L. Shaver, chairman, and other members of the Democratic National Committee for advertising work during the Presidential campaign, today was ordered to show cause why the notice to examine Mr. Shaver and his colleagues before the trial of the suit should not be set aside. The order is returnable the 13th inst.

The agency action, filed March 27, last, was a counter-suit to one brought by the committee for an accounting of $50,000 advanced for advertising work. The agency claimed it had spent $9220 more than the original $50,000, and in addition had lost commission on a $600,000 contract.

FORESTRY AID MEASURE WINS

Tax Exemption for Growing Timber is Approved

Assembly Also Approves Bill Limiting School Courses

Proposed Law Would Allow Only Fifteen Subjects

[BY A. P. NIGHT WIRE]

SACRAMENTO, April 8.—The Assembly today concurred in the Senate constitutional amendment by Senator A. B. Johnson, Pasadena, which would exempt from taxation forest timber, except merchantable timber, for a period of forty years after the time of planting or removal of the original timber for commercial purposes. The proposed amendment already having been adopted by the upper house, the measure will now go on the ballot at the next election. The proposal does not exempt land on which the timber is growing.

Proponents of the Johnson proposal contend that by the contemplated tax exemption individual land owners will be encouraged to reforest their lands, while at present, it is said, property owners failed to pay taxes on their land after the timber has been removed, thus making it necessary for the separate counties to take over the property.

Senator Harris's bill reducing to a maximum of fifteen subjects to be taught in the elementary schools and centered around the "three R's" was passed by the Assembly and sent to the Governor. The measure also provides instruction as may be deemed necessary to encourage thrift, humane treatment of animals and the "evil effects of alcohol and tobacco and other narcotics on the human system."

PRESCRIBES COURSES

Senator Harris's bill prescribes twelve courses of study for elementary schools, the other three to be prescribed by the various boards of education. The twelve subjects included in the proposed law are reading, writing, arithmetic, spelling, language study, geography, history, civics, music, art, healthful living and morals and manners.

The bill by Senator Jones, San Jose, designed to prevent the unauthorized use and traffic in human bodies and regulating the disposition and utilization of the unclaimed dead was also approved by the Assembly and sent to the Governor today. Bodies of deceased indigent persons, the bill provides, could be used only for the purpose of instruction in the prosecution of medical science within the State of California. Transporting such bodies out of the State would constitute a misdemeanor.

The lower house also approved and sent to the Governor the Nelson bill enabling the Electro-Metals Company to sue the State for money alleged to have been expended by th organization in the preliminary work in connection with the contemplated construction of a dam across the Klamath River. Permission to bring suit is being asked as the result of the adoption by the people of a constitutional amendment at the last election prohibiting the building of such a dam.

Assembly McPherson's bill creating a board for the registration and licensing of professional engineers and providing certain educational qualifications for applicants also was passed, but notice for reconsideration of the vote by which the measure was passed was given. The bill had a bare majority on today's ballot.

The Assembly today passed the Mueller bill, creating a California military reserve, consisting of pupils studying military tactics in the educational institutions of the State, and to be located at a post designated by the Governor. The measure now goes to the Senate.

Other bills passed by the lower house and sent to the Governor include:

By Senator Christian, increasing the time a county or township officer may be absent from the State in any one year from sixty to 120 days.

By Senator Murphy, providing for State regulation of private trade schools.

By Senator Sample, providing that a child may be adopted without consent of parents where a court order has determined the child abandoned.

By Senators Hollister and Sample, authorizing the creation of credit unions for the promotion of thrift.

The bill by Assemblyman Melville which would provide imprisonment for persons receiving transportation from his employer or prospective employer under an agreement to perform labor and with intent to defraud fail to repay the money advanced was defeated in the Assembly today.

BANDIT DROPS BOOTY IN HASTY GETAWAY

[BY A. P. NIGHT WIRE]

HAMMOND (Ind.) April 8.—A robber today held up the paymaster of the Standard Steel Car Company and his two guards, both armed, at the company's plant and fled with a cash box containing an $8000 pay roll, but dropped it and escaped.

WHO SELLS IT? ASK "DIRECT-U"

Manufacturing concerns are constantly using space in the Los Angeles Times to tell the public about their products. Sometimes it is impractical for them to name all the dealers who carry their goods, hence the Los Angeles Times has organized a "Direct-U" department to furnish this information. All advertised trade-marked articles are embraced in the "Direct-U" service—table delicacies, electrical appliances, office specialties, plumbing goods, wearing apparel, things for the automobile, etc. All you need do is call up The Times, MEtropolitan 0700, and ask for "Direct-U."

MOSCOW-TOKIO PACT STUDIED

(Continued from First Page)

Foreign Office, stated that Japanese immigrants to Siberia would be gladly welcomed.

In the field of transportation, some advantages already possessed by Japan promise to be increased. Because the soviet has practically no water craft, the Japanese expect to dominate sea transportation to and from Siberian ports and already they are negotiating for the establishment of steamboat lines on the Amur River.

In other words, the treaty is in the way of giving Japanese steamship and steamboat lines practically a monopoly of transportation on the Siberian coast and through the Amur Valley, while, through arrangements with the Chinese government, Japanese-owned railroads, articulating with the Japanese water transportation, are penetrating still further into Manchuria. Thus, the trade of Northern China appears in the way of being monopolised by the Japanese.

At the same time, the treaty contains provisions and implications not at all to the liking of some Japanese. For example, the provisions in regard to Siberian fisheries where the Japanese heretofore have dominated a trade producing annually about 65,000,000 pounds of fish, are distinctly unfavorable to the Japanese operators. These provisions subject them to a greater degree of soviet regulation and taxation than heretofore and the fisheries operators are protesting.

LUMBERMEN PROTEST

Nominally the treaty appears to grant the Japanese valuable rights for the exploitation of Siberian forests, said to be of tremendous area and value, but a reading of the treaty discloses facts not at all to the liking of Japanese lumbermen, who paid some 2,500,000 yen to previous Russian governments for concessions. These payments are not recognized, while furthermore, onerous taxes, export taxes and labor regulations are imposed under the suggested forestry agreement to be entered into under the treaty terms. Japanese lumbermen anticipate considerable difficulty in securing satisfactory working arrangements for lumbering in Siberia.

The oil and coal concessions on Sakhalin, however, are a source of gratification to the Japanese, for they seem to be pretty well safeguarded. A recent cable from Tokio reports the incorporation of a semigovernmental oil company to operate the North Sakhalin properties. A confidential circular put out at Tokio to prospective investors in this company contains this significant paragraph:

"The arrangements made between the parties concerned stipulate that the (Japanese) naval authorities not only stand responsible for all the actual expenses for the operation of the coal and oil enterprises there, but also to subsidize them, with approval of the national Diet, with an annual allowance of 600,000 yen. It further stipulates that the firm be allowed to take possession of the entire output of volatile oil, while the entire output of heavy oil be offered the naval authorities to be reserved for future emergency. What other arrangements are made between the firm and the naval authorities we are not allowed to question, since it is held as a war secret by the naval authorities."

It is reported in Tokio that by reason of a short operating season and high cost of operation incident to Japanese lack of familiarity with modern oil development, oil produced in North Sakhalin actually will cost the Japanese more than oil imported from America or Dutch India. Likewise, the cost of mining the several hundred million tons of medium-grade antharcite coal in North Sakhalin is said to be so high as to prohibit its shipment to Japan in competition with present sources of supply.

Divorce Won on Refusal of Wife to Rear Children

[BY A. P. NIGHT WIRE]

SEATTLE (Wash.) April 8.—Prof. Stevenson Smith, head of the psychology department of the University of Washington, and an authority on child welfare, was given a decree of divorce here today after he testified that his wife, Ruth Arvilla, a former student of his, refused to rear children.

Mrs. Smith sailed for Honolulu to fulfill a teaching contract. They were married in December, 1920.

AMERICA DUPED, KAROLYI HOLDS

(Continued from First Page)

greatest crime was that I was against the German alliance and was a pacifist and wanted a Wilsonian peace, to say that I was a criminal because I chased away the Hapsburgs and formed a National Council with the aim of producing a democracy and progressive ideas in Hungary, would not have been exactly the popular thing to do. This kind of speech was quite all right for the Hungarian die-hards, but for the Allies they had to serve my traitorship with another sauce.

The clew was quickly found. It was the Bolshevism. I was no longer accused for having received funds from Clemenceau or Lloyd George. I was not accused for having sympathies with the Allies. No mention any more of my anti-Germanic views by the Allies in Europe and America; but before the eyes of the Allies I was introduced as a Bolshevik. My whole and sole aim, it was charged, was not to destroy the forces of the central powers, but that of the whole world.

The story was quickly invented that I gave over the power of the Bolshevists. If somebody is interested to know why this story could not be circulated in Hungary, why it did not even appear under the avalanche of accusations thrown at me, I can make clear explanation. It could not be done for the simple reason that only a few months before my trial had been begun four bolshevist commissars had been hanged by the Horthy Supreme Court for the reason that the Bolsheviks had taken the power from me by force.

Surely to state all these facts would have not harmed the American nation. It would not have shattered the fundamentals of the United States but only those of the reaction in Hungary.

On a warm summer day at the end of July in 1914, I addressed a Hungarian audience in the little town of Lorraine, O., situated on the shore of Lake Erie. Although my audience was an Hungarian one I spoke in English. I spoke in English because I knew that the newly appointed Ambassador of the United States to France had come to hear what I had to say about the ultimatum which was sent by Austria-Hungary to the Serbian government.

Although I have not got the exact text, my recollection is that I said: "I am deeply grieved at the news which has come now stating that we are on the brink of war between Austria-Hungary and the Serbian people. I am grieved because I am of the opinion that the Hungarian and Serbian people are not naturally opposed to one another. On the contrary, they might work well together and my whole political activity up to now has been in favor of friendship between the Slavs and the Magyars."

In brief, what I told that audience in Lorraine, O., was that I was opposed to the war, that I was opposed to Hungary going into the war on the side of Germany and that I had inherited and followed the great dream of Kossuth and the men of 1848 in favor of a free Hungary, independent of Austria.

"If this be treason," in the flaming words of Patrick Henry in the Virginia House of Burgesses, "make the most of it." Most assuredly, it never occurred to me that it would be considered treason in the United States.

GASOLINE TAX BILL REVIVED

(Continued from First Page)

the State, one-half of which would be for new construction.

COMMISSIONER GIVES VIEWS ON GASOLINE TAX

Provided Southern California is given 57.3 per cent of revenue from the gasoline tax money State Highway Commissioner Edwards, representing the thirteen southern counties, declared himself in favor of the I-cent increase yesterday on his return from Sacramento, where he has been in conference with a Senate committee relative to a highway budget for the next two years.

The commissioner's stand for a larger proportion of gasoline tax money for Southern California use is based on the fact, he said, that this section pays 57.3 per cent of the entire State total and is entitled to a like proportion of the returns.

Commissioner Edwards said that the north is seeking 40 per cent of the tax money on the grounds that there is more road mileage in that section but said that he would not submit to that or any other compromise figure.

JAZZ GIRL CASE TO JURY TODAY

Attorneys Finish Arguments in Sanity Trial

Dorothy Testifies in Spite of Defense Objection

Flares Up at Counsel Over Address to Court

[BY A. P. NIGHT WIRE]

SAN FRANCISCO, April 8.—Closing arguments in the sanity hearing of Dorothy Ellingson, the 17-year-old matricide, were completed this afternoon after a stormy session, during which the girl twice interrupted the address of her attorney and once threatened to choke him for "telling such lies." Judge Louderback will charge the jury and submit the case tomorrow morning.

The final stressful day of the trial brought the defendant herself to the witness stand in the morning. The prosecution, with which she has sided in the present issue, called her, and the court allowed her to testify, over the strenuous objection of the defense counsel, who contended that it was improper to require a defendant to testify in such a case. Judge Louderback first satisfied himself that the girl wanted to testify and that she understood the nature of an oath.

GIRL CALM ON STAND

The former jazz girl, whose trial for the murder of her mother was suspended last week pending the determination of her sanity, gave calm, clear answers to all the questions put to her by Assistant District-Attorney Harmon D. Skillin. The interrogation was intended to demonstrate the girl's capacity to understand her legal situation and her surroundings.

Even when Sylvester J. McAtee, one of her attorneys, put her through a stiff cross-examination, she retained her composure, responding quietly. She had hoped to be allowed to testify and she came attired in her best frock.

But in the afternoon she was a different girl. Under the ordeal of a pitiless closing argument by Mr. McAtee, her grip on herself slipped. She became again the hysterical girl who interrupted the beginning of her murder trial with shrieks and fainting spells. She did not faint today, but she assailed her attorney bitterly.

"I can't stand it any longer, listening to those lies!" she cried, when he had analyzed testimony which he said indicated that she was abnormally cold and callous and had demonstrated no remorse after she had shot her mother in a trifling quarrel over the girl's night life.

"I wish I could take the stand and tell the truth!" she cried. "Anybody could get up and tell those lies about me. You'd better get out of my sight before I choke you!"

Judge Louderback ordered a recess of fifteen minutes. But when court was convened and Mr. McAtee resumed his argument, the girl still was hysterical.

"While her mother lay cold in her coffin," declared the lawyer, "the girl was trying to justify herself with a slimy individual, a young man she had known."

LEAPS TO HER FEET

After several reiterations of the words "murder of her own mother" and "not the slightest remorse," the girl again leaped to her feet.

"You go on telling those lies!" she shouted.

She sank back weeping as two matrons tried to quiet her.

Judge Louderback spoke to the girl.

"Dorothy Ellingson, do you understand that you must listen to this argument and keep quiet?"

"Yes, Judge," she sobbed, "but I can't stand those lies."

After that there were no further outbreak, though the girl wept on the shoulders of a matron, and several times half rose in her indignation.

At the opening of his argument, Mr. McAtee said:

"The bare facts in this case were such as to startle the world, and it is without precedence in American jurisprudence. It was a deed calculated to destroy some of our complacency in our moral and educational systems, in this age of jazz where youth is flinging all restraints to the winds. It is an irrational deed this girl is charged with."

He dwelt on jazz, "the voodoo music of Africa, the monotonous tom-tom of our times," as a symptom of this generation's instability.

Asst. Dist.-Atty. Skillin, in his argument, contended that there was no proof of insanity and that the experts called by the prosecution had established definitely the sanity of the girl.

He closed with a prediction that the jury would not "railroad her to any lunatic asylum."

The girl was on the stand thirty minutes. In the answers she gave the prosecution, she established that she understood what she was charged with, where she was imprisoned, then names of the attorneys and alienists concerned in the case and her present legal status.

When the examination went further into phases of the tragedy the girl stood on her constitutional rights and refused to answer. Judge Louderback had explained to her that she need not say anything that might incriminate her in the murder case.

After the attorneys had finished their interrogation, the court asked:

"Do you wish to make any further statement?"

"No further statement," said the girl and left the stand.

Both sides then rested.

EX-WAR LORD IS NOMINATED

(Continued from First Page)

tire nation is awaiting the day when a monarch will preside over its destinies.

"For us all," they said, "the son of the Crown Prince is the legal heir to the throne. The Kaiser and Crown Prince officially resigned the throne but when the young Prince reaches his majority he will be legal heir to the throne."

Prince William, the Crown Prince's eldest son, will be 21 in 1927. The Nationalists thus frankly set the date when they expect the restoration.

Gen. Von Hindenburg sincerely wanted Dr. Karl Jarres to run for the Presidency. He indorsed him in the last election with the consent of the Crown Prince. The Nationalists, to force Gen. Von Hindenburg's hand, made Dr. Jarres withdraw from the campaign. Once his resignation was in their hands they were able to tell Gen. Von Hindenburg that nobody else was left to represent them and it was his duty to run.

The nomination of the Hanover party, the Bavarian People's party and the Economic party also impressed the old man, who is not versed in party politics and who believes that an overwhelming majority of the German people are clamoring for him. The same court clique which kept the truth from the former Kaiser is now around Gen. Von Hindenburg hiding the fact from him that, although the parties behind him are numerous, they do not constitute an absolute majority of the nation.

The Hindenburg Nationalist bloc was backed in the last elections by a little more than 12,000,000 votes, while almost 14,000,000 stood behind the coalition which nominated the chief representative of the Republicans, Wilhelym Marx. But this being German's first two-men election, with the personality of the candidates playing a tremendous part, the arithmetic of the political parties cannot be considered entirely. Every voter will be swayed by his personal feelings for his candidate. A number of Socialists will hesitate over Marx. On the other side it is impossible that Dr. Stresemann and his group, who worked out the security-pact plan together with Hans Luther, could vote for Gen. Von Hindenburg, whose nomination is a Nationalist move against Dr. Stresemann and his policy.

There is no doubt that the elec-

CREDIT at CLARK'S

Every day someone asks us to "watch your step." Clark advises you to "watch your wrist," or "watch your vest pocket" with a GRUEN timepiece. Or, perhaps, you'd prefer a Hamilton, a Waltham, a Howard or a Hamilton.

Any one of these makes watches is easy to get on Clark's

CONVENIENT TIME PAYMENT PLAN WITHOUT INTEREST

Easter is just around the corner. Come in for a friendly story and that watch gift.

Charles H. Clark & Co.
8th and Spring
VAndike 1131
21 Years in Business

$20 monthly
Radiola Super-Heterodyne

—greatest achievement of the famous radio engineering corps of the Radio Corporation of America—can be made YOURS on terms of payment as low as $20 monthly!

Due to new inventions, this entirely self-contained, portable 6-Radiotron Set delivers a quality of reproduction far superior to any heretofore secured. You'll be SATISFIED with a Radiola Super-Heterodyne! —and with our service!

Call or phone for a demonstration.

VAndike 1131
Wiley B. Allen Co.
416 So. Broadway
8 Other Stores—60 Agencies

for young fellows
from 17 to 21

SUITS

$27.50 to $37.50

HANDSOME SINGLE AND DOUBLE-BREASTED MODELS, STYLED AND TAILORED WITH THE SAME CARE AS ARE ALL DESMOND'S SUITS FOR MEN. THE FABRICS, TOO, ARE IN KEEPING WITH THESE SAME HIGH STANDARDS. SPECIALIZING IN THIS WAY FOR THE YOUNG FELLOWS HAS MADE HOSTS OF FRIENDS FOR DESMOND'S CLOTHES.

Some Suits with two pairs of Trousers, $27.50. Extra Trousers to match others at a nominal price.

FIFTH FLOOR

Desmond's—616 Broadway
Men's Row
Seventh Street Branch—Spring Street Arcade

LUTHER-STRESEMANN DENY ANY RESPONSIBILITY

[BY CABLE AND ASSOCIATED PRESS]

BERLIN, April 8.—The Luther-Stresemann government emphatically rejects as unwarranted insinuation that it is indirectly responsible for the nomination of Field Marshal Von Hindenburg for the Presidency. Officially it declines to discuss the projection of the field marshal into the Presidential campaign on the ground that the election is primarily an affair which concerns the parties participating in it, and also because the present Cabinet's make-up includes members of the parties constituting the Weimar coalition as well as the national bourgeois bloc.

CREDIT —at— CLARK'S

Every day someone tells us to "watch your step." Let Clark advise you to "watch your wrist," or "watch your vest pocket" with a reliable GRUEN timepiece. Or, perhaps, you'd prefer an Elgin, a Waltham, a Howard or a Hamilton.

Any one of these standard make watches is easy to own on Clark's

CONVENIENT TIME PAYMENT PLAN, WITHOUT INTEREST.

Easter is just around the corner. Come to Clark's friendly store for that Easter watch gift.

Charles H. Clark Co.
8th and Spring
VAndike 2227
21 Years in Business

$20 monthly
$256 Without Batteries

...er-Heterodyne
...evement of the fa-...neering corps of the ...ion of America—...OURS on terms of ...as $20 monthly!
...tions, this entirely self-...-Radiotron Set delivers ...tion far superior to any ...You'll be SATISFIED ...er-Heterodyne! — and ...a demonstration.
...ike 1131
...Allen Co.
...Broadway
...—60 Agencies

You'll feel like a King!
—When You Appear at that Party in a Tuxedo and "Trimmin's" from

Jack Beam's Full Dress & Tuxedo Shop
NEW STATE BLDG. LOS ANGELES
Seventh and Broadway

7th & Broadway
EVENING CLOTHES

Phone MEtro. 4862
(RENTAL SECTION IN CONNECTION)

BEAUTIFUL SUNSETS—NATURE'S PICTURES

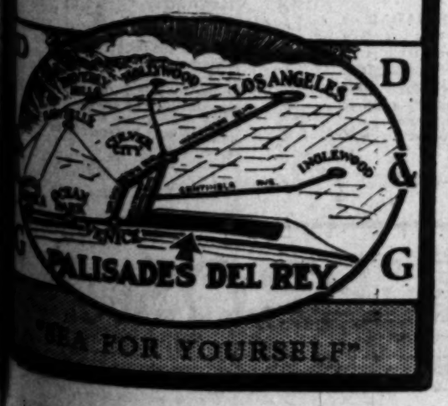

"SEA FOR YOURSELF"

WATER DISTRICT BILL VOTED OUT

Committee Reports Measure Without Recommendation

Several Amendments Added Before Action is Taken

Strong Opposition Expressed by Southland Spokesmen

[BY A. P. NIGHT WIRE]

SACRAMENTO, April 8.—The Swing-Johnson bill to govern the organization of metropolitan water districts to supply several southern cities with water from the unappropriated supply of the Colorado River was reported out of the Senate Municipal Corporations Committee today without recommendation.

Several amendments were written into the measure before it was voted out, many of them being of a minor nature. One provided that the right to condemn property by eminent domain, in the formation of a district, would not permit the taking of water or power systems now performing beneficial service to the public.

Another stipulated that the water to be taken should be from the unappropriated waters of the stream.

The proposal is to supply water for domestic and municipal uses to Los Angeles, San Diego, Pasadena and several other cities in the southern part of the State.

Volney H. Craig of San Fernando opposed the bill, saying it would increase tax levies because of necessary bond issues until the taxes would be confiscatory. He said it was impossible to think that his property would receive any benefit, as the expense of pumping water 1600 feet in height puts irrigation out of the question. He declared that Los Angeles can secure sufficient water from Owens River and other sources without going to the Colorado River.

Philip Sterry, who said he represented Dr. Millbank Johnson and was requested to present the views of R. W. Pridham, president of the Los Angeles Chamber of Commerce, spoke in opposition to the measure. He said that passage at this time would be "immature" and that he objected to the passage of the bill in its present form at any time, now or in the future.

A telegram was read from the Mayor of Los Angeles and Public Service Commission of that city favoring the bill and denying that the Chamber of Commerce was opposed to it.

MARGARINE TAX VOTED BY SENATE

Bill Levying 2 Cents Per Pound on Butter Substitute Passed After Long Debate

[BY A. P. NIGHT WIRE]

SACRAMENTO, April 8. — The Johnson bill imposing a tax of 2 cents a pound on oleomargarine products was passed by the Senate today. The vote was 23 to 14. Senator West, Alameda, changed to the affirmative side for the purpose of moving for a reconsideration. The bill already has passed the Assembly.

Debate in the Senate lasted three hours on the oleomargarine bill, apparently not a vote having been changed since the first division a week ago, when attempts were made to eliminate the tax clause, for then as today there were fourteen votes in opposition to the bill.

Senator Roy Fellom's bill amending the primary law so that declaration of party affiliation could be made or changed up to the very day of election failed to pass the Senate today. The vote was 15 ayes and 21 noes.

Only twelve Senators voted affirmatively on the bill by Senator Allen, Los Angeles, to require the teaching of "honesty, kindness, justice, moral courage and humane education" in the public schools. Twenty-one voted in the negative.

Senator Harris, Fresno, presumably voiced the sentiment of the Senate on the measure when he stated that if a teacher doesn't inculcate these ideals and principles into the students by "precept and example," the passing of a statute would not bring it about. An anti-vivisection clause in the bill previously had been eliminated in committee.

BOTANY CURATOR DIES

[BY A. P. NIGHT WIRE]

BERKELEY, April 8.—Prof. T. S. Brandegee, 82 years of age, curator of the botanical laboratory at the University of California, died at his home here last night. He was one of the best-known botanists in the United States.

Good
Honest
Practical
Dentistry
Reasonably Priced

Painless Methods
Personal Service
Artificial Teeth as low as $10
Crowns, Bridges, Inlays, Fillings, at prices within your reach.
Teeth Extracted Painlessly
Free Examination
DR. CARR, Dentist
230-31 O. T. Johnson Building
Broadway at 4th
Hours, 9 to 5:30. Phone TUcker 4902.

Sure Relief FOR INDIGESTION

6 BELL-ANS Hot water Sure Relief

BELL-ANS

25¢ and 75¢ Packages Everywhere

LONG BEACH VOTES FUND FOR PENSION

Early Returns Give Huge Majority for Fireman, Police Relief Grant

By a "Times" Staff Correspondent

LONG BEACH, April 8.—On the face of early returns tonight Long Beach voters appear to have approved overwhelmingly the amendment to the city charter creating a disability, relief and pension fund for city firemen and policemen.

This proposition was one of about thirty-six proposed amendments to the charter voted on today. The pension proposition attracted the greatest amount of interest, along with Proposition 16, which proposed to abolish the civil service for municipal employees. The latter proposition was vigorously fought by not only the employees, but by taxpayers not connected with the administration on the ground that the abolishment of the civil service would place the police and fire departments under the control of politicians. The proposal seems to have been swatted by the voters.

CARRIES 5 TO 1

The pension amendment appeared on the face of early returns to have carried by at least 5 to 1.

The proposal to elect Councilmen by wards was so vigorously fought that early returns gave no definite indication as to which way it might go. Both sides were claiming victory.

Proposal No. 4, giving the City Manager far greater powers, including virtual control over city appointments, was suffering defeat with early returns.

Proposals to increase salaries of city officials, on the whole, appear to be doomed to decisive defeat. These included the City Auditor and city judge, the former from $2000 to $5000 per year, and the latter from $3000 to $5000.

VOTING IS CLOSE

The proposal to reorganize the city legal department and increase the salary of City Attorney from $5000 to $10,000 appears to have been defeated, although the vote is so close that the measure may win by a close margin after all the votes are in. The sentiment on this measure admittedly was favorable to the extent that City Attorney Mason has the sympathy of the people as indicated by the fact that this proposed salary increase is receiving a large number of favorable votes, while other salary measures are being defeated beyond a question of doubt. In fact, none of the salary increase measures are being defeated on personal grounds.

The vote was considered fairly heavy for the city, about 12,000 voters going to the polls.

SHOCK ZONE INSPECTED BY CALLES

Mexican President Finds Area Hit by Temblor is Larger Than Reported

[BY CABLE—EXCLUSIVE DISPATCH]

MEXICO CITY, April 8. — Reports from Chalchihuites and extensive near-by country show that the recent earthquake visited numerous small towns and villages not recorded until today. Communication still remains difficult owing to the mountainous nature of the country and the destruction of telegraph lines.

President Calles after visiting Chalchihuites and securing first-hand knowledge of the quake damage wired his private secretary here, stating:

"I have just returned from Chalchihuites, which I have found in a very bad situation, as practically all houses have been destroyed or are badly cracked. Most of the people have fled. However, as the quakes have stopped, the people are beginning to return. I left a committee to be organized to care for the homeless for whom I have given a personal donation."

President Calles today continued his trip to the States of Nuevo Laredo. It is stated semi-officially that he will authorize the expenditure of public funds to help care for the thousands who are homeless in the States of Durango and Zacatecas.

Bars Interpose as Girl Marries Condemned Man

[BY A. P. NIGHT WIRE]

GREENVILLE (S. C.) April 8.—Facing death in the electric chair, Holland Pittman, a young mountaineer, was married in prison here today to Rosemary Keenan, his 19-year-old sweetheart. Steel bars separated the couple as the preacher performed the ceremony.

A witness was Alexander Pittman, father of the bridegroom, who is under death sentence with his son for the killing of a prohibition agent several months ago. They have appealed.

Chloroforming Sheriff, Thief Loots Pockets

[BY A. P. NIGHT WIRE]

SIDNEY (Neb.- April 8.—Chloroforming the Sheriff, his wife and a valuable dog, the sole occupants of the house, a burglar escaped with $140 which he extracted from the pockets of the Sheriff, J. W. McDaniels, at midnight last night.

No clew to the robbery has been obtained.

EXTENSION UNDER WAY

[EXCLUSIVE DISPATCH]

PHOENIX, April 8.—Material is being gathered at Hassayampa, forty miles west of Phoenix, for extension westward of the new Southern Pacific Phoenix line. The Utah Construction Company has a contract for thirty-two miles of the grade, with a limit of June 12 announced for completion. Rails are to follow closely.

WESTWOOD SITE PROTESTS AIRED

Objections to Location of University Branch Heard

Legislative Committee Not Impressed by Arguments

Resolution for Investigation Likely to be Tabled

[EXCLUSIVE DISPATCH]

SACRAMENTO, April 8.—Southern California interests opposed to the action of the Regents of the University of California in selecting the Westwood-Beverly Hills site in Los Angeles for the Southern Branch of the University of California today made their appeal for an investigation of the matter before the Senate Committee on Universities.

The question was put to the committee through the resolution by Senator J. J. Hollister, Santa Barbara county, requesting the appointment of a Senate committee to investigate the selection of the Westwood-Beverly HMills site on the ground that it is too small to provide for agricultural education.

In addition to Hollister, Assemblyman E. O. Campbell of Santa Barbara and C. C. F. Kelsey of Santa Paula, who said he was chairman of a Southern Branch site committee, and represented the civic organizations and women's clubs of six counties, spoke against the site selected. While their particular objection to the Westwood-Beverly Hills site is that it is not large enough to provide adequately for agriculture, Campbell and Kelsey declared that the moral welfare of the students might be endangered by locating the university in the neighborhood of motion-picture studios.

Robert Sproul, comptroller of the University of California, appeared in defense of the site chosen. He told how the regents had given careful and painstaking thought to the selection of a site for the branch of the university, and expressed belief the best one was chosen. He declared that much of the land is suitable to agriculture.

No action was taken, but from the sentiment of the members expressed during the hearing it appeared that the resolution would be tabled.

MUSSOLINI MANIFESTS HIS POWER

Italian Premier Personally Settles Stock Exchange and Military Problems

[BY CABLE AND ASSOCIATED PRESS]

ROME, April 8. — Benito Mussolini, the Premier, today for the second time within a week, showed, in the opinion of political observers, that he, more than any European statesman or ruler since Louis XIV of France could say "I am the State."

But in both cases of his assumption of personal control of Italy's affairs, the Premier's single-handed triumphs are considered to have marked a setback for Fascism. On the heels of the settlement of the military problem Tuesday night by taking over temporarily the portfolio of Minister of War, Mussolini later in the evening and this morning adjusted the knotty stock exchange situation which seemed fraught with danger to the nation's financial life.

Fascism's last-minute renunciation of responsibility for the army reform plan of Gen. Di Giorgio, who gave up the Ministry of War after the Senate, on request of Mussolini, postponed debate on it, paved the way for the Premier's triumph in the military situation. His triumph in the Bourse impasse was carned at the expense of drastic modifications—amounting almost to renuficiation — of Finance Minister De Stefani's new regulation, which had caused the deadlock between the government and the traders on the Bourse.

NAVY PLANS FOR ARCTIC QUEST TOLD

MacMillan Expedition Participation Will be as Special Unit

[BY A. P. NIGHT WIRE]

WASHINGTON, April 8.—The naval section of the MacMillan Arctic expedition this summer will operate as a special unit and will be under the authority of the Secretary of the Navy.

The officers and men as well as the planes which will be furnished by the Navy, it was announced today, will be under the immediate charge of Lieutenant-Commander Richard E. Byrd, who will rank third in command of the expedition.

Announcement that the naval unit would retain its service status during the expedition, which will attempt to explore by airplane unknown regions of the Arctic lying between Alaska and the North Pole as well as sections of Greenland and Labrador, was made after a conference with Secretary Wilbur, participated in by several of those interested in the project.

GERMAN COLONY FOR ARGENTINA PLANNED

[BY CABLE—EXCLUSIVE DISPATCH]

BUENOS AIRES, April 8.—A newly formed syndicate of German commercial firms here has arranged for the colonization of about 40,000 acres of land in Corrientes, on the Argentine Northeastern Railroad.

There are at present seventy German families on the land and 150 families of colonists ready to leave Hamburg as soon as they receive instructions from here. The land will be sold to the colonists on easy terms.

Reinald Werrenrath
Famous Baritone

. . . who is one of America's foremost baritones and one of the best loved artists upon the concert stage today, will appear at

Philharmonic Auditorium
Monday Evening, April 13th

Not only has Reinald Werrenrath a beautiful voice, but in addition he possesses a trained and cultured mind, quick imagination, character and high ideals . . . all of which he imparts to the public through his singing.

STEINWAY
THE INSTRUMENT OF THE IMMORTALS

From an unbroken line of talented musicians, Reinald Werrenrath inherited the finest and best musical traditions . . . among which was an appreciation of the Steinway piano, which he uses exclusively in his concert work . . . and in his words "has found it a never-failing source of joy as an accompanying instrument."

The greatest pianists and artists in the world select the Steinway . . . unhampered by material considerations . . . and find in its beautiful singing tone inspiration that no other piano can give.

You will never need another piano!

The BIRKEL COMPANY
446 South Broadway
The Steinway House
Westlake Branch, 2402 West Seventh

MITCHELL SCOFFS AT FLEET TEST

Terms Coming Maneuvers Civil War Stuff; Saratoga Declared Easy Prey

[EXCLUSIVE DISPATCH]

WASHINGTON, April 8.—"I could sink the Saratoga with a pursuit plane; I wouldn't even need a bomber."

This was the answer given by Brig.-Gen. William Mitchell, assistant chief of the Army Air Service, when asked today what he thought of the giant new aircraft carrier, just launched yesterday in the presence of high naval officials at Camden, N. J. When completed it will be the largest ship ever built in the United States. It will cost $45,000,000.

"As a part of the national defense, it is not even worth considering," Mitchell declared. "By this fall the building of aircraft carriers of that kind will be stopped. It is useless to build a carrier for airplanes that can be sunk so easily.

"The same thing goes for all battleships. Look at the great fleet of ships now at anchor on the Pacific Coast, waiting to participate in the Hawaiian exercises. They could be sunk to a ship within a few hours by a single squadron of bombers. Holding maneuvers with battleships made obsolete by the airplane is Civil War stuff. It's ridiculous."

Although Gen. Mitchell will be transferred from his present position on the 26th inst. and ordered to San Antonio, Tex., where he will be air officer of the Eighth Army Corps, bossing air activities will not be his principal job this summer. His great job, he said today, will be to convince the American public that the army and navy system in this country is all wrong and that the Air Service must be built up.

COLORADO STRUCK BY DESTROYER

Smaller Boat Extensively Damaged by Collision in San Francisco Bay

SAN FRANCISCO, April 8.—Rammed in a collision in man-o'-war row with the superdreadnaught Colorado, in San Francisco Bay shortly after 4 o'clock today, the destroyer Mervine, under command of Lieutenant-Commander R. K. Turner, was reported to be damaged extensively.

It was reported that the Mervine, in some mysterious manner, dragged her anchor and rammed the Colorado causing confusion among the visitors on the battleship.

A superficial examination showed that the Mervine suffered considerable damage to her stern. Her radio mast is said to have been torn from its base by the impact and a portion of her superstructure also was damaged.

The Colorado, under command of Capt. R. R. Belknap, was reported undamaged.

The Mervine is a destroyer of the first type. Her number is 322; she has eight officers and 154 men. Her berth in man-o'-war row is No. 187.

The Colorado is at Berth No. 30 in man-o'-war row and carries a complement of seventy-seven officers and 1203 men.

Both vessels are attached to the grand fleet now at anchor in the bay.

The Pipe That Failed
(Drawn from Photo)

WHEN a Hotel's Water pipe failed—

One leak after another, repairs and renovation, were costly consequences of rusting pipe in the annex of the St. James, a famous Philadelphia hostelry.

The corrodible water piping has been replaced with BRASS PIPE and it will not rust!

That's the economy of BRASS PIPE. It costs little more when you are having pipe put in—only about $65 more for BRASS than for the best ordinary pipe in a $12,000 home. And ever after it costs nothing.

Always a full, clean flow, and no repair bills, when you use BRASS PIPE.

COPPER & BRASS RESEARCH ASSOCIATION
25 Broadway - New York

Send for our informative book on plumbing. No cost.

Always Keeps Fresh

"SALADA" TEA H621

retains its delicious flavor in the air-tight aluminum packets in which all SALADA is sold.

PANTS TO MATCH
Your Coat and Vest
Any Pattern
Perfectly Tailored
Bring or Mail Vest or Sample

MAICH PANTS COMPANY
Room 217 Consolidated Bldg.
607 S. Hill St.
Los Angeles, Cal. Phone VAndike 8478
Chicago and New York

Parfums Caron for Easter

"All the perfumes of Araby"—seem to have given of their fragrance for these three Caron Parfums. Lovely Easter gifts. Each in its distinctive flask.

Le Narcisse Noir
(Black Narcissus)
Nuit de Noel
(Christmas Eve)
N'Aimez Que Moi
(Love Only Me)

A. E. Little Company
432 SOUTH BROADWAY
619 WEST SEVENTH

SHEPHERD BAIL DECISION NEAR

High Court May Pass Upon His Plea Today

Influence of Olson Cited in Legal Appeal

Witnesses Deny Hearing About Typhoid Germs

[EXCLUSIVE DISPATCH]

CHICAGO, April 8.—William D. Shepherd, now held in the County Jail, under murder indictment in connection with the death last November of young William N. McClintock, the "millionaire orphan," will, perhaps, learn tomorrow whether he is to be granted the privilege of pleading his bail case before the State Supreme Court.

Affidavits containing a plea that the high court pass upon the admissability of Shepherd to bail, which, following a long court battle, was denied Shepherd by Chief Justice Hopkins of the Criminal Court, were delivered at Springfield today. The documents were prepared by Shepherd's counsel, W. Scott Stewart and W. W. O'Brien, and should a hearing be permitted, it is expected that application for habeas corpus writ will immediately be made to the court.

The plea sets forth in general the arguments Shepherd's counsel made before Judge Hopkins, including the assertion that "through the press, Judge Harry Olson has instituted a campaign against this defendant (Shepherd) calculated to arouse public prejudice against him."

The State's Attorney's investigation received a setback during the day when two witnesses, reported to have overheard Dr. Winfield Scott Hoerger assert he furnished typhoid germs to Dr. Charles C. Faiman, held along with Shepherd, denied the charge. The witnesses were Benjamin Abramson, a proprietor, and Miss Olga Reichmann, clerk at the Argus Book Shop.

Both Miss Reichmann and Abramson asserted, however, that Dr. Faiman, Dr. Hoerger and Attorney Robert H. Stoll, law partner of Shepherd, have frequently visited their store to make purchases.

NEED OF SLEEP DIVORCE PLEA

Husband Says Wife Beat Him up While He Slumbered, Hated Cookstove

[EXCLUSIVE DISPATCH]

PRESCOTT (Ariz.) April 8. Need of sleep is set forth by Oliver L. Bailey of Seligman as one of the reasons he is suing for divorce from Mary A. Bailey, whom he married in San Bernardino in 1920. He referred to her asserted habit of punching him out of a sound sleep of nights, says that she shunned housework, appeared to despise a cookstove, and that she sought his humiliation in public.

RUSSIA CHURCH DIGNITARY DIES

Tikhon, Former Patriarch, Succumbs

Arrested for Championship of Orthodoxy

For Ten Years Archbishop of New York

[BY CABLE AND ASSOCIATED PRESS]

MOSCOW, April 8.—The Most Reverend Dr. Tikhon, former patriarch of all Russia, died of angina pectoris here early today after an illness of three days.

Dr. Tikhon's death occurred at his residence in the Donskoy Monastery in the outskirts of Moscow. Until a nervous breakdown with which he was afflicted eight months ago and which confined him to his bed he had shown the greatest activity in fighting for the old orthodox church principle against a group of his adversaries in "the living church," who advocated reforms in the orthodox church in order to bring it in conformity with the revolutionary principles.

Dr. Tikhon's death removes one of the most picturesque and powerful figures remaining of old Russia.

FOUGHT SOVIET

Archbishop Tikhon, who, as archbishop of New York, once was in effect the head of the Russian church in America, where he spent nearly ten years, was chosen metropolitan of Moscow, July, 1917, and became patriarch of all Russia and was formally enthroned in the Kremlin Cathedral in November of that year. He was considered a progressive in the Russian church of that period, but shortly began a campaign of opposition to the Bolsheviki, because of their attitude toward the church, and had the "anathema" pronounced upon them in the Russian churches.

This course resulted in the announcement in May, 1922, of his abdication as patriarch. This soviet announcement, however, was contradicted by church authorities who declared his resignation was impossible under church laws and that he was forced out. His arrest was reported shortly afterward and it was several times announced that he would be placed on trial for his opposition to the soviet action in confiscating church treasures and other measures against the former rights of the church.

CASE ABANDONED

The successive postponements of the trial were followed by an announcement late in 1923 that the patriarch had been released from prison and proceedings against him abandoned on his giving out a letter expressing regret for past hostility to the soviet government. Later he moved toward reconciliation of the faithful of the Orthodox Church with the new "living church" organized for the reformists.

Meanwhile the patriarch had been unfrocked by an orthodox church conclave, but declined to recognize the unfrocking, declaring the assemblage was an illegal one.

Archbishop Tikhon was born in Pskoff in 1864. He became bishop of Dublin in 1897, went to America shortly thereafter and after his return from the United States became bishop of Yaroslav in 1907. He was created archbishop of Lithuania and Vilna in 1913.

—"poultry for profit" under the "Fontana Plan"

1. World champion poultry stock.
2. $100,000 Fontana Poultry Plant.
3. E. J. Hauser, national expert, helps you start.
4. Ample financial assistance for home and buildings.
5. Ten years to pay.
6. No Pioneering.
7. Proximity to Los Angeles markets.

Something to crow about!

"90,000 FONTANA HENS"

Laying in over 140 plants are today making steady and consistent profits for scores of Fontana Plan poultrymen.

2½ or 5-acre grove of highly cultivated orange or deciduous fruit, priced $500 to $1200 per acre, with a poultry plant, assures a pleasant occupation plus independence.

Fontana Plan White Leghorn Strain, developed by E. J. Hauser, formerly of Cornell University and a national authority, holds the World, State and Southern California egg-laying record today.

Eighteen years' work and six million dollars were spent in building up the Fontana Estate and paving the way for the Fontana Plan of "poultry-for-profit the year around."

Get Details of Our Finance Plan

"We Help You Start"

FONTANA FARMS CO.

406 Pacific Finance Bldg.
Phone VAndike 8925

Long Beach—E. D. Bartlett, 352 W. Seaside Blvd.

Santa Monica—Aurand-Johnson Realty Co., 21 Security Bldg.

FONTANA FARMS CO.
Please send me full information about the Fontana Plan of raising poultry and fruit for profit at Fontana.
Name ..
Street ..
City ..
T. 4-9-25

AUCTION SALES

Los Angeles Auctioneers' Association Offical Bulletin

AUCTION TODAY 2 P. M.

HOLLYWOOD INCOME
Wonderful Location
4 Blocks West of Cahuenga, 150 ft. South of Hollywood Blvd.
1636 Las Palmas
Splendid Location—Ripe for Improvements

C. H. O'CONNOR & SON, Auctioneers
309 Bank of Italy Bldg.
TRinity 1061. 641 S. Western Ave. 868-385

Death Toll in Brazilian Port Blast Eleven

[BY CABLE AND ASSOCIATED PRESS]

RIO DE JANEIRO, April 8.—It is believed eleven workmen were killed and nearly fifty injured in the explosion yesterday on a lighter from which fireworks were being unloaded for the celebration of the forthcoming feast of St. John. Police have been unable to supply a list of the dead.

The explosion, it is believed, was caused by a traveling crane dropping its load of fireworks and dynamite on the lighter.

NEWARK COLLECTION MOVED TO NEW SITE

TRANSFER OF MUSEUM TO NEW LOCATION BEGUN BY INSTITUTION

[EXCLUSIVE DISPATCH]

NEWARK (N. J.) April 8.—The Newark Museum has begun the biggest spring moving in the history of the metropolitan district. The museum will move 140,000 pieces, from the Greek sculpture of the heroic size of the Venus of Milo, and French and Colonial furniture built on the generous lines of th days of Washington, to rare butterflies and ancient laces so delicate that a breath would blow them away.

It also will move an art and science library of several thousand volumes. The value of these collections is estimated at from $750,000 to $1,000,000. They will be moved from the Newark Library to the new museum building. The science museum contains 80,000 specimens, and the art museum, about 60,000.

The new museum is at Washington street and Washington Place, near the business center of Newark. The moving and installation of the collections will take six months. It will be formally opened on October 15th.

INQUIRY SOUGHT FOR COURT-MARTIAL CASES

[BY A. P. NIGHT WIRE]

NEW YORK, April 8.—On the ground that ten soldiers arrested at Honolulu are "being improperly tried for their political views," the American Civil Liberties' Union today made an appeal for an inquiry by the War Department and instructed its Washington representative to file a formal protest with the department against the court-martialing of eight of the men yet untried. Two, Paul Crouch and Walter Trumbull, have been sentenced to forty and twenty-six years' imprisonment, respectively.

"BROWN MILL" COFFEE

~JEVNE'S very best, with a saving of 5¢ per pound, because of the "economy" package instead of the extravagant tin.

JEVNE'S Hotel Blend coffee is a good coffee at a surprisingly low price.

~at your Grocers

Eye Glasses
The Most Painstaking Scientific Examination
First Quality Lenses
$2.50 to $7 Per Pair
High Grade Bifocals
$12.50 per Pair
Standard Quality Frame—$3.50
DR. C. S. RODGERS
OPTOMETRIST
323 Merchants Nat'l Bank Bldg. 4th and Spring. VAndike 2787

OFFICIAL RECOVERS FROM PISTOL SHOT

[BY A. P. NIGHT WIRE]

SANTA FE (N. M.) April 8.—Byron O. Beall, Chief State Tax Commissioner, wounded by what he said was the accidental discharge of a pistol while on a drive in the mountains near here yesterday, was able to sit up and smoke a pipe at the hospital today. Attending physicians say he should recover rapidly. The bullet, which entered the left side a short distance below the heart and came out the back, apparently did no serious damage.

NEW YORKER HEADS BAY CITY CAR LINE

[BY A. P. NIGHT WIRE]

SAN FRANCISCO, April 8.—The Market Street Railway Company, operating the principal trolley systems here, announced today that Mason B. Starring of New York, has been named president of the company to succeed Charles N. Black, resigned. Starring is also president of the United Railways Investment Company, a New Jersey corporation, and holding company of the Market Street system. For a time Black was connected with J. P. Morgan & Co., New York.

ESPEE PLANS EASTER GIFTS TO CHILDREN

[BY A. P. NIGHT WIRE]

SAN FRANCISCO, April 8.—Hundreds of baskets of candy eggs and rabbits will be distributed by the Southern Pacific Company on Easter Sunday, it was announced today. Every child on the limited trains will be remembered in this fashion, which will be handled in the same manner as the Santa Claus visit Christmas Eve.

BELGIAN, CAPTIVE OF CHINA BANDITS, FREE

[BY CABLE AND ASSOCIATED PRESS]

PEKING, April 8.—Father Declippele, a member of the Belgian mission, who has been held captive by bandits in the Suiyuan district since January, was released today through the combined efforts of the Belgian and French legations.

SLAYER OF VEROZZA GIVEN PRISON TERM

[BY A. P. NIGHT WIRE]

PLACERVILLE, April 8.—Percy Jamison, half-breed Indian, was sentenced in the Supreme Court here today to life imprisonment in San Quentin prison, after having been convicted of the murder of John Verozza on the night of February 2. An appeal will be taken for Jamison.

Home Utilities New & Scientific At BARKER BROS.

Vulcan Smoothtops Feature New Speed Burner

VULCAN Smoothtops seemed perfect but now comes a new revolutionizing invention that has added a new convenience to the long list. A new Speed Burner that cooks 25% faster with the same gas consumption.

Three Cooking Zones

COOK—SIMMER—WARM! Just push the kettle along the smoothtop of the Vulcan and you can get the result you wish. The whole top is warmed with one burner going.

Top and Oven *Heat Control*

NOT only perfect oven heat control (the Smoothtop has an accurate, dependable regulating device for oven heat control) but also top heat control with a Smoothtop. The whole top can be kept at just the heat you need. 20 different models for your choice..... $63.50 to $292.50

20% Less on all Floor Samples of the Chambers' Fireless Gas Ranges

IT is seldom, indeed, that reductions are offered on these ranges and even now only the floor samples are included. This means a limited number—all in perfect condition—an opportunity for those who act at once.
10 different models for your choice.
Prices now 20% less—ranging from..... $66 to $324

LEONARD *Cleanable* REFRIGERATORS

Why a Leonard?

TEN walls of insulation keep the cold dry air in and the warm outside air out.

THE LEONARD LOCK holds the door so tight that the chamber is practically air tight.

Easy, to clean because of the smooth continuous linings.

Built to *Last!*

CASES made of oak and ash and so carefully put together that they will practically last forever.

Waste pipe and new patent trap made of copper and nickel plated so they will last indefinitely and never rust.

100 MODELS

IN ORDER to fill the needs of every possible type of home, the Leonard Cleanables are made in 100 different styles. These three are beginning-of-the-season features.

30-lb. ICE capacity, golden oak with white enamel lining..... $18.25

55-lb. ICE capacity, golden oak with white enamel lining..... $28.75

70-lb. ICE capacity, golden oak with one-piece porcelain lining... $55.75

65-lb. ICE capacity, golden oak, one piece porcelain lining $61.50

Let your old refrigerator help pay for a new model

New Glassware—Popular for *Spring Entertaining*

Iced Tea Sets

HAVE YOU seen the fascinating crackle glass sets? This set has a covered jug and the smartest tumblers with handles of cool green. Inviting! Set..... $10

Glass Plates

FOR SALAD or dessert the very newest thing is an octagonal glass plate. Lovely tones of amber, green or blue are now per dozen.... $9

A Hoover!

THAT is the solution of your spring cleaning problem. Just try one and see the marvelous way it gets at every bit of dirt—and no matter. It beats, sweeps and cleans at the same time—and how it saves the wear on the carpets! Let us show you a Hoover Vacuum Cleaner.

Filet Runners!

ANTIQUE FILET—the most popular effects—100 odd pieces in the lot. Some in the much sought two-tone combinations. Values run as high as $8.50. For quick clearance, now... $4.85

Napkins

PURE LINEN, bleached, hemmed napkins in a 16x16½ size. A fine size and quality for luncheon or breakfast. Per dozen..... $2.50

For *Your* Bed

SPREADS. The very newest thing for bed coverings is self color. These are rayon (silk fiber) in a 80x105 size scalloped all the way, in gold, rose, orchid or blue.... $7.85

PILLOW CASES. The famous Wamsutta Percale. Size 42x36. Fine quality. Each..... 75c

20% Less!

EVERY SEWING MACHINE IN STOCK—both electric and treadle models now offered at 20% less! Desk, console or portable types—as may best suit your needs—all at one-fifth less than the regular price.

Think what you can save on your spring wardrobe if you have a machine to help you make your own clothes. Buy your sewing machine now and Save!

Now $1.98

Regularly $3.75

200 TEN INCH SKILLETS made of the famous Wagner cast aluminum. If you have ever had a piece of this popular ware you know that it is practically indestructible. To get such a great reduction is an once-in-an-age opportunity. For the rest of this week only.

COMPLETE FURNISHERS OF SUCCESSFUL HOMES

BARKER BROS. BROADWAY BETWEEN SEVENTH AND EIGHTH

New & Scientific
BROS.

A Hoover!

THAT is the solution of your spring clean-ing problem. Just try one and see the marvelous way it gets out every bit of dirt—and so easily! It beats, sweeps and cleans—all at the same time—and how it saves the wear on the carpets! Let us show you a Hoover Vacuum Cleaner.

Filet
Runners!

ANTIQUE FILET—the most popular effects—100 odd pieces in the lot. Some in the much sought two-inch combinations. Values run as high as $8.50. For quick clearance, now... $4.85

Napkins

PURE LINEN, bleached, hemmed napkins in a 16x16½ size. A nice size and quality for luncheon or breakfast. $2.50 a dozen.....

For Your Bed

SPREADS. The very newest thing for bed coverings is solid color. These are rayon (silk over) in a 80x105 size scalloped all the way, in gold, rose, orchid or blue.... $7.85

PILLOW CASES. The famous Amsutta Percale. Size 45x36½ fine quality. 75c each.....

0% Less!

EVERY SEWING MACHINE IN STOCK—both electric and treadle models now offered at less! Desk, console or portable types—as may best suit your needs—all at one-fifth less than the regular price.

Think what you can save on your spring wardrobe if you have a machine to help you make your own clothes. Buy your sewing machine now and Save!

Now $1.98

Regularly $5

200 TEN INCH SKILLETS

of the famous Wagner cast aluminum. If you have ever had one of this popular ware you know that it is practically indestructible. To get such a great value is an once-in-a-age opportunity. For the rest of this month only.

BROADWAY BETWEEN SEVENTH AND EIGHTH

Start Work on New Boxing Stadium Here

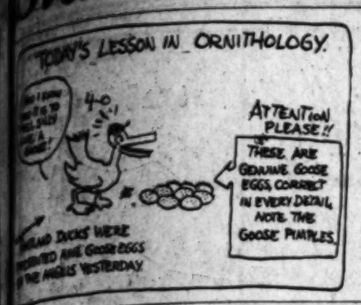

SPORTS
The Los Angeles Times

THURSDAY MORNING, APRIL 9, 1925.

VON ELM MEDALIST IN TITLE TOURNEY

RANCHO STAR'S SCORE OF 70 TWO UNDER PAR

Hugh Ties Tarrant for Second Low Honors in Championship Event at Beverly

BY W. C. WISE

George Von Elm, Rancho's supergolfer, runner-up in the national amateur and former Southern California champion, did two strokes from par with a sensational 70 over the golf course of the Los Angeles Country Club yesterday to win medal honors in the qualifying rounds of the twenty-sixth annual amateur championship of Southern California with a total of 147.

J. McHugh, crack San Diego golfer, with a 73, tied Hugh Tarrant, who also got only 11 for second medal honors, both cards totaling 151. Jack Macbeth, medalist in the event Monday, slipped up yesterday and was forced to take an 80. L. Palmer, Jr., made a remarkable recovery and, by turning in a card handed in the 153 bracket. Bill Wolfe, former State champion, signed a 74, giving him a total of 155 also.

J. Ferguson, with a 79, made the only 156, while Harry Thompson was 2 over par with 158. W. W. Campbell in the 160 set. Clair Griswold contributed and turned in a card to remain on a par with Macbeth and Dr. Paul Hunter. The 150 wicket Max Behr was the real comeback of the day, he shot a 75 after a card of 80 today.

Von Elm was back on his game and played perfect golf, keeping his shots in the center of the fairway. His approach shots were

(Continued on Page 3, Column 5)

Mascart Bout Fails; Kaplan Returns Here

[EXCLUSIVE DISPATCH]

NEW YORK, April 8.—Louis (Kid) Kaplan of Meridian, Ct., is going back to the Pacific Coast after having abandoned all hope of signing for a match with Edouard Mascart at Madison Square Garden on May 5.

Kaplan, who is regarded here as the featherweight champion of the world, having come out on top in the elimination tournament that was staged by the New York State Boxing Commission, for the purpose of finding a suitable successor to Johnny Dundee, retired featherweight king, is disgusted with the attitude taken by Mascart and his American representative, Lew Burston.

$40
$45
$50

The One Button Revue

Strikingly distinctive —Wholly different

A CREATION temptingly original and sharply defined clever and snappy. Fashion combines the new, trim waist, square chest, broad shoulders and full cut, wide bottom trousers. Too much emphasis cannot be placed upon the fineness of the fabrics, beauty in the colorings and superiority of the workmanship. *Values worthy of your immediate inspection.*

Wood Bros.
Sixth Street
bet. Broadway and Hill

SERAPHS BLANK PORTLAND, 4 TO 0, AND EVEN SERIES

SITE LEASED IN HOLLYWOOD

Open-Air Scraps to be Held in Mammoth Arena

Plans Provide for Bike and Whippet Race Course

Mandell-Hudkins Title Bout Kennedy's First Show

BY PAUL LOWRY

The first move to erect a new athletic stadium in Los Angeles capable of seating 25,000 persons was taken yesterday by a group of Hollywood business men, who signed a five-year lease on a piece of ground near the intersection of Santa Monica Boulevard and Vermont avenue. The names of the backers were not divulged by Tom Kennedy, former matchmaker at the film city legion stadium, who announced he is to be the general manager of the project.

Primarily the stadium will be used to stage big open-air boxing matches, but it will include a six-lap track for bicycle and motorcycle racing and a 75x135 rectangle for a basketball court.

NATIONAL AFFAIR

Kennedy proposes to make the first show a national lightweight championship affair with Ace Hudkins, the Pacific Coast champion, and Sammy Mandell, the outstanding fighter of the Leonard division in the East, as the principals. He says Mickey Walker has promised to fight for him, and he wants to arrange a Duffy-Walker match.

The first show — the Mandell-Hudkins titular bout—will come off June 6 during Shrine convention week, according to Kennedy.

Wrestling and whippet racing are also on the Kennedy program of events, a grappling bout featuring "Big" Munn being one of the attractions desired.

PERMIT SANCTIONED

"Capt. Strelinger, chairman of the California Boxing Commission, has o. k.'d my application for a permit, and work on the big arena will be started Friday," Kennedy said last night.

"I have completed negotiations with Babe Cullen, Newark promoter, who was out here with Mickey Walker, the welter king, to represent me in the East. He will endeavor to line up Paul Berlenbach

(Continued on Page 3, Column 4)

NEW SWIM STAR

George Leech, one of Fred Cady's finds, is expected to show well tonight in the meet at the Los Angeles Athletic Club. He is a backstroke artist.

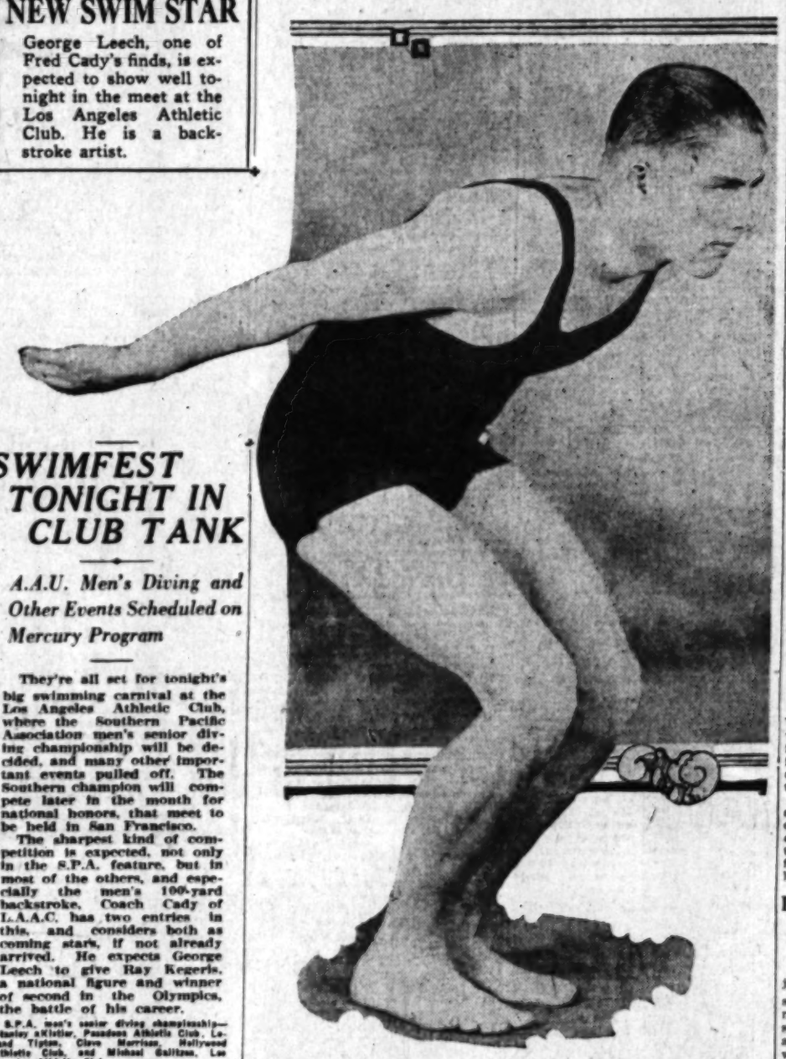

SWIMFEST TONIGHT IN CLUB TANK

A.A.U. Men's Diving and Other Events Scheduled on Mercury Program

They're all set for tonight's big swimming carnival at the Los Angeles Athletic Club, where the Southern Pacific Association men's senior diving championship will be decided, and many other important events pulled off. The Southern champion will compete later in the month for national honors, that meet to be held in San Francisco.

The sharpest kind of competition is expected, not only in the S.P.A. feature, but in most of the others, and especially the men's 100-yard backstroke, Coach Cady of L.A.A.C. has two entries in this, and considers both as coming stars, if not already arrived. He expects George Leech to give Ray Kegeris, a national figure and winner of second in the Olympics, the battle of his career.

S.P.A. men's senior diving championship—Stanley aKistler, Pasadena Athletic Club, Leland Tipton, Clovo Morrison, Hollywood Athletic Club, and Michael Galitzen, Los Angeles Athletic Club.

Men's 100-yard backstroke—George Leech, Jack Sattler, L.A.A.C.; Ray Kegeris, unattached, and Charles Shields, San Diego Rowing Club.

Girls' fifty-yard swim—May Miller, Silver Gate Club, San Diego; Mildred Brasson, Lois Moulter, Pasadena A.C.; Florence Mathis, Hollywood A.C.; Pearl Ball, Nora Rice, Casa del Mar, and Frances Adams, L.A.A.C.

High school relay—Huntington Park, Hollywood, Pasadena and Venice high schools.

Girls' 100-yard handicap—Olive Hatch, Viola Hartman, Fanny Burt, Violet Stanton, Dixie Elms, Mary Wheeler, Thelma Hall, L.A.A.C.

KRIES IN LUCKY ESCAPE

Youthful Dare-Devil Has Narrow Squeak from Death in Crash During Practice on Culver City Bowl

Peter Kries, scion of a wealthy Knoxville (Tenn.) family and the latest addition to the automobile-racing fraternity, had a thrilling experience and a narrow escape at the Culver City race-plant yesterday when he went into a tail spin at 115 miles an hour. The young southerner slid backward the full length of the back-stretch and came to a stop in the center of the cement safety apron with his nose pointed in the general direction of Mexico.

The young racing driver who recently purchased one of the fast Duesenbergs, was working out in preparation for the sprint races scheduled for the Culver City speed bowl a week from next Sunday. He was hitting off an average of 115 miles an hour and winding up faster every second. Coming out of the turn leading into the back-stretch, he threw a connecting rod and his motor froze up tight.

HARRY HARTZ

With everything in the front end of his speeding car locked tighter than the doors of the United States Mint, Kreis found himself doing a Harry Hartz down the straightaway in front of grandstand "B" and he might as well have tried to steer a battleship with a canoe paddle as to try to guide the runaway racer. Kries had time to think of just one thing. He lifted his foot from the throttle and held on to the steering wheel. When he came to a stop without touching either the outside or inside guide rail he was as surprised as Harry Hartz was when he landed right side up in his wild skid during the last race at Culver City.

The engine of Kries's Duesenberg was torn up like a French "75" that had stopped a Big Bertha; but the boy from the Sunny South had it towed back to the garage and went to work repairing it for the sprintfest that will be staged on the Culver City pine platter the 19th inst. Last night he was unable to determine the full extent of the damage, but he said he was lucky to get out of his initial slide with no broken bones.

WILLS-WEINERT GO FIXED

Rival Heavyweights to Sign Papers Today for Polo Grounds Scrap on June 19

[EXCLUSIVE DISPATCH]

NEW YORK, April 8.—Humbert Fugazy, director of the Big Italian Hospital fund show at the Polo Grounds on June 19, yesterday announced that the final details for a fifteen-round match to a decision between Harry Wills and Charlie Weinert had been agreed upon and that Wills and Weinert would sign the official contracts tomorrow morning.

The "big sign-up" will be staged with fitting eclat at the offices of the Polo Grounds A.C. at 11 a.m., tomorrow.

MICKEY WALKER

With the exception of Jim Maloney, the young Boston heavyweight, Weinert is the most deserving of a crack at Wills. Charlie's sensational comeback in which he cut Luis Firpo to ribbons, was last year's outstanding heavyweight feat. Jack Renault's recent defeat by Jack Sharkey, who twice was beaten by Weinert, removed Renault from serious consideration.

SAGEHENS MEET POLY

[EXCLUSIVE DISPATCH]

POMONA COLLEGE, CLAREMONT, April 8.—Coach Colvin Heath's freshman baseball team tangles with Coach Voyle Brenman's Los Angeles Poly High School team on the local diamond next Saturday afternoon. The city high schoolers are known to possess a powerful outfit and they should give the Peagreeners a stiff run for the bacon.

FUENTE TO MEET JOHNSON

Tony Fuente will meet Floyd Johnson at Jack Doyle's Vernon arena a week from Tuesday night in a ten-round scrap. The affair is a rematch, the two fighters having mingled at the same shanty during the days of the four-round game. Fuente won the decision, although it was the general opinion of those who saw the fight that Johnson was entitled to nothing less than a draw for his efforts.

Floyd is now in Oakland and will come here soon to go into violent training for the scrap. Fuente is in Arizona. He will return to Los Angeles next week and get into shape for the encounter.

BADGERS PARK BAGS IN NORTH

[EXCLUSIVE DISPATCH]

BERKELEY, April 8.—The University of Wisconsin track squad arrived here this afternoon from Los Angeles. Saturday afternoon they engage in a triangular track meet here with the University of California and a Southern California conference team. The southern squad leaves Los Angeles Friday night on the Owl, arriving here the day of the meet.

HUDKINS CAN'T BE ANNOYED

Ace Hudkins, who punched Joe Benjamin full of holes at Vernon Tuesday night, is not even annoyed at the action of the Nebraska fight commission in barring him from competition in that State. The Nebraska authorities got very active all of a sudden and put Hudkins on the list of ineligibles. The trouble is said to have arisen over a contract with two former managers.

Ace is now one of the best-known lightweights in the business of swapping punches. He can get bouts, and good ones, in any city on the Pacific Coast. New York will want to see him in action very soon and Gotham pays its fighters well. Nebraska doesn't cut a great deal of ice in the fight racket and Hudkins isn't missing any meals or losing any weight over the ban placed on him.

Vinny Richards Bows to Ruling of Tennis Body

[BY A. P. NIGHT WIRE]

NEW YORK, April 8.—Vincent Richards, Olympic tennis champion, and second in ranking in the United States, today said that in his opinion the player-writer rule automatically bars him from national and international tournaments this summer.

Richards, who is under contract to a news syndicate for tennis stories, said that he had made no plans for the season at hand. Under the rule, as interpreted recently by a committee selected by the United States Lawn Tennis Association, a player may write for publication if he does not use his title over his articles, but he cannot cover a tournament in which he participates.

The second part of the edict is the one which affects Richards in that he must choose between writing the major tournaments, including the Davis Cup and national championships, or participating in them. There is little doubt that he will be selected again as a member of the Davis Cup team.

William T. Tilden II, national singles champion, who also writes for the newspapers, was a member of the committee, which interpreted the rule for the U.S.L.T.A.

VEAN GREGG GOING BIG WITH SENATORS

[BY A. P. NIGHT WIRE]

SEATTLE (Wash.) April 8.—Vean Gregg, former Seattle pitcher who is twirling for the Senators in the American League, declared in a letter published today that his arm was getting in good condition.

"My arm is getting good," the southpaw wrote from training camp in New Orleans. "I struck out three Giants and gave them two hits in three innings in my first time out this year. Heaps of luck to the Seattle Indians."

DEMPSEY INJURES HAND IN MOVIE SCENE

Jack Dempsey received an injury to his right hand in a fight scene at the Selig Studios last night, that resulted in several stitches being taken, according to a report made here last night. It was claimed that Dempsey missed one of the villains and hit a door. A deep gash was made and a doctor immediately summoned.

BEAVERS SHUT OUT BY PAYNE

Local Right-Hander Proves Too Good for Ducks

Krugmen Bunch Safeties in Fourth to Win Tilt

Twombly and Hood Star for Angels in Outfield

BY ROBERT E. RAY

George Payne, demon Los Angeles right-hander, who aims to turn in thirty victories this season, has only to win twenty-nine more games to accomplish his object. Payne turned in win No. 1 yesterday, shutting out the Portland Beavers, 4 to 0, thus evening up the series between the Angels and Ducks.

Payne, whose screw-ball was working to perfection, allowed the visitors seven hits and was not in trouble all afternoon. George had the Ducks lofting flies to the outfield, the Seraph outer gardeners handling fourteen putouts.

Babe Twombly, fleet-footed center fielder, and Wally Hood, both gave Payne excellent support. In the sixth inning Twombly made a wonderful one-hand catch of Duffy Lewis's drive to deep center, leaping up and snagging the ball with one hand. Babe got a big hand from the fans. Hood also robbed Lewis of a hit in the third, catching Duffy's liner to left after a good run. There was one man on the paths at the time, so Wally's snag was more than appreciated.

HOOD SOME MORE

Hood also played a big part in the Seraphs' attack, his double driving in Horan and Grimes with the first two Angel markers in the fourth. Wally later scored from second on Spencer's one-base poke through Benton.

Big Bob Hasty, behemoth right-hander, who came to the Beavers from the Philadelphia Athletics, started on the mound for the Portlanders and pitched brilliant ball except in the fourth. Hasty retired to let Hannefield bat for

(Continued on Page 2, Column 6)

RUTH ON WAY TO NEW YORK

[BY A. P. NIGHT WIRE]

ASHEVILLE (N. C.) April 8.—Babe Ruth, the hard-hitting Yankee, was on his way to New York tonight despite the reluctance of physicians to sanction the trip so soon after his collapse here yesterday on his arrival with the team from Knoxsville, Tenn. The home-run king is due in New York about 1 p.m. tomorrow. Physicians who attended him here said his condition was improving.

CADILLAC
STANDARD OF THE WORLD

MOTORISTS are turning today from ordinary automobiles to CADILLAC from considerations of economy as well as of quality. They know the V-63 CADILLAC will outlive two or three ordinary cars and is therefore the wisest investment as well as the finest possession.

Don Lee
Seventh at Bixel
Open Evenings

The human desire to want the best suggests The CADILLAC

What a treat

Worlds fastest drivers on the worlds fastest Speed Way

See this great event

every one will go

Sunday, April 19

Five Sprint Classics

A.A.A. Sanction 1573

SPEED WAY

CULVER CITY

General Admission $1.50

Reserved seats on sale at— BALDWIN TO DOLIVE AUTO CLUBS OF SO. CAL. and all Ticket Offices

free Parking on grounds

Olympic Club to Give U.S.C. Tracksters Hard Battle

MANY STARS ON NORTHERN TEAM

San Francisco Athletes Meet Trojans Saturday

Coliseum to be Scene of Big Track Collision

Coach Dean Cromwell Expects Tough Afternoon

BY BRAVEN DYER

Headed by such stars as Johnny Myrra, "Racehorse" Cochran, Earl Lockhart and Jack Merchant, the strong Olympic Club track team is doped to give Dean Cromwell's U.S.C. athletes a terrific battle in the Coliseum Saturday afternoon. One of the best meets of the season, from the standpoint of times and distances recorded, is anticipated.

The club men dropped engagements to both Stanford and California, but since these meets additional athletes have greatly strengthened the northern outfit. Marshall Hale, the speedy Cardinal sprinter, is to perform in the 100 and furlong for the visitors. He runs close to 10 flat in the shorter race and should also show well in the 220. Joe Pine, a former middle-western star, and Paul Boren, who does most of his point-winning in the broad jump, are supporting Hale in the sprints.

MURPHY TO RUN

Paul Murphy, recently declared ineligible at Stanford, has joined the Olympic aggregation and is bound to add power in the two-mile. The race between the Card and Les Heilman, U.S.C.'s star in this event, should be a great one. Heilman has done under ten minutes on two occasions this season and will be favored to win.

Al Fontaine, who transferred to Stanford from Occidental and is therefore ineligible at the Palo Alto institution, is entered in the pole vault for the visitors. Red Norris, who used to win the event while attending California, is the northerners' best bet to beat out Howard White of U.S.C.

With Myrra, Sorrenti and two other good men entered in the javelin it looks as if the invaders will cop all three places. U.S.C. is weak in the spear-tossing event without the services of Morton Kaer. Myrra, the great Finn, is good for 200 feet, while Sorrenti does about 190 feet. Myrra is holder of the world's record in the wand-wafting business, having sailed the harpoon 215 feet, 9½ inches. He won the event at the Olympic games last summer. Both of these men take part in the discus also, but will be lucky to get more than a third between them with Bud Houser and Norm Anderson performing with the platter.

JUMPERS GOOD

Boren and Merchant are almost lead-pipe cinches to grab off an additional eight points in the broad jump.

U.S.C. should make up these seventeen points with some spectacular work in the hurdles. Leighton Dye and Otto Anderson are both better than Krogness in the highs, while the same goes in the lows. In fact, the Trojans may shut out their rivals in both stick-jumping events, provided someone doesn't bowl over too many hurdles.

Latest advices from the north indicate that the Olympic Club will not lack for reserves. The visitors plan to bring thirty-nine men south Saturday and with this imposing squad may outnumber U.S.C.'s team. Right now the Trojans are enjoying their spring vacation, so little work has been done.

JOE HAUSER MAY BE LOST TO ATHLETICS

[BY A. P. NIGHT WIRE]

PHILADELPHIA, April 8.—Joe Hauser, first baseman of the Philadelphia Athletics, is probably lost to Connie Mack for the season, as a result of his knee injury received in yesterday's game with the Philadelphia Nationals. An operation today confirmed the fear of surgeons that Hauser's knee cap was fractured.

A Good Reason

Bank President: But why do you wish to work in a bank?

Serious Youth: I believe there's money in it.—[Chicago Post.

ICE HOCKEY

Greatest Game of the Year.

The Heavy Monarchs vs The Hollywood A.C. Thursday Night. Saturday Night

The Final Leg of the Ladies Southern California Championship Race.

PALAIS DE GLACE

MELROSE NEAR VERMONT.

HOLLYWOOD LEGION STADIUM

BOXING

FRIDAY at 8:30 NITE

Drink FROST

See the fruit in the bottle

HOUSES TO BE MOVED are offered at bargains by— TIMES WANT ADS

BASEBALL WASHINGTON PARK

TODAY—2:30 P.M.

PORTLAND vs. LOS ANGELES

FOR RESERVATIONS CALL ATlantic 8852.

CHIPWOOD

QUITE LOW BUT VERY SMART 20¢

E&W

EARL & WILSON COLLARS

OBSERVATIONS

BY THE INNOCENT BYSTANDER BILL HENRY

THE outstanding feature of Tuesday night's encounter at Vernon between Ace Hudkins and Joe Benjamin was Mr. Benjamin's right cheekbone, which stood out about two inches from the rest of his features from the sixth round on. It was one of those features that stuck out like a twenty-two-story building in Calabasas and was an enduring monument to the craftsmanship and ability of Mr. Hudkins.

We'd suggest that the next time a tornado starts sweeping through the Middle West they hire Mr. Hudkins to plant his feet firmly in front of it and start swinging. They will then witness the unusual sight of seeing a tornado curl up and die without further damage. If Hudkins can't lick a tornado it's probably the only form of violence too good for him.

• • •

At that, Joe Benjamin got more applause in defeat than he ever did in victory. The manner in which he stood up and took a licking during the ten rounds of fighting, particularly the last five when he couldn't see a thing with the right eye and not much more with his left, made him a lot of friends, although there was still the majority who felt greatly disappointed that Joe didn't have his head knocked completely off.

Those who have accused the Stockton sheik of lack of courage will all have to take a back seat from now on. Benjamin unquestionably underrated his opponent and was rather careless in the early rounds. After he received the wallop which closed his eye, Benjamin fought doggedly and courageously and actually went better in the last round than he had in any of the others except the one near the start of the fight, when he staggered Ace with a right.

• • •

This young man Hudkins unquestionably is a comer. He keeps in the very perfection of condition, can take an awful wallop and come back stronger than ever and he is one of the most relentless sluggers in the recent history of the ring. He is another Bat Nelson or Ad Wolgast, but seems to carry a good deal more sting than either of them, although, like his predecessors, he seems to lack a genuine knockout punch.

How far Hudkins will go in the climb up the pugilistic ladder will be hard to tell until he has fought some experienced ringster like Salvadore. With Benjamin's fate to guide him, Salvadore would try to make a boxing match out of the affair, and if Phil can't hold off the Wildcat's attack then we'd recommend that all lightweights step to the right and let Ace go right on by. Meanwhile we imagine that the boys who challenged the winner before the fight ar kind of sorry that they did so.

• • •

The Hudkins-Benjamin battle and the semi-wind-up that preceded it between Johnny Lamar and Frankie Garcia were two of the best bouts ever seen at Vernon. We'd like to see Lamar in the ring with Kid Kaplan because we've an idea that he'd make it interesting. Garcia fought one of the finest fights of his career against Lamar and had the last round by a fine margin, but got no better than a draw because he let Lamar carry the battle to him for the first five rounds.

Kaplan is going to be cleaned up by somebody or other before long and it might as well be one of the local boys as anybody else. The featherweight title-holder is a tough guy and no mistake, but will probably have a hard time holding his title another year. It will take somebody who can hit and get away to beat him.

• • •

Before the Benjamin-Hudkins fight the Nebraska wildcat was quoted as saying of Benjamin, "He looks just the same to me as anybody else." After Ace got through working on Joe's face Joe certainly didn't look the same to anybody, even his own mother would have had difficulty in recognizing him.

HOW TO PLAY BASEBALL

BY STANLEY (BUCKY) HARRIS

Outfielder—I. NEEDED QUALIFICATIONS

The youngster hoping to be a successful outfielder will need to be fast on his feet, own a fine throwing arm, have an instinct as to where a fly ball will land, and possess the knack of taking ground balls almost as fast and accurately as an infielder. He also has to be a heavy hitter and a good base runner.

Bucky Harris

This may seem a large bill to fill. And it is. If you find you are markedly shy in the qualifications I have listed you had better make up your mind to try for some other position than that of an outfielder. Your size won't count for so much in your success. You can be big or little if you are able to do well the things that are necessary.

One of the hardest plays in which an outfielder must perfect himself is where a ball is hit directly over his head. You need instinct to get started almost as soon as the bat meets the ball. Likewise you have to have speed to reach the desired spot in time to make the catch.

A good sense of direction will be of much help to the youngster breaking in as an outfielder. If he has it he will break to one side for the ball and then go straight to the spot where he can make the play. The danger for youngsters to avoid is turning from side to side while running. You can't follow circles and make many catches.

Outfielders have to make many catches while on the dead run. But, wherever possible, be set to get the ball and thus eliminate the danger of overrunning or underrunning the play. Also use two hands, if you can get them up, to make the catch.

The so-called shoestring catches are difficult for a youngster to perfect. If you have plenty of nerve you can make this play as well as any other. It is generally to be saved for an emergency. When you have to dive forward for a ball be sure you keep your head and hands up. Otherwise you may miss the play altogether and the runner is certain to take an extra base.

Young outfielders should take all the throwing practice they can. They need to learn to line the ball to the plate and to all the bases. Drill until you get the ball to the receiver on the bound. It will arrive just as fast as on the fly and there is less danger of it getting away from the catcher or infielder making the play. The ball should get to the receiver on the first bounce.

Youngsters need to learn the difference in the bounce in a thrown ball that hits the turf and one which rebounds from the dirt of the base paths or the pitcher's box. A ball coming up from the turf does so at a much faster rate of one rebounding from the dirt of a diamond. Outfielders should make allowance for this difference when they throw.

The boy who perfects himself in handling ground balls will have a big advantage over the young outfielders. Very often an outfielder foolishly thinks that if he is good on fly balls he is a first-class player. Unless you can play balls on the hop or when they are rolling fast, almost as good as an infielder, you will never reach the very top as outfielder.

The outfielder isn't supposed merely to block the ball when it comes on at fast bound. He must get his hands on it. Otherwise the play is almost certain to be mussed up. If your ball field is rough and spotty you probably will miss many plays by not trying simply to knock the ball down. But do your best to get your hands on the ball. Don't acquire bad habits. They are often hard to cure. Learn to do a thing in the proper way. It pays.

Remember that you need a powerful batting punch to go ahead as an outfielder. Sometimes a club will have two heavy hitters in the outer garden and be able to carry a great defensive outfielder, who may not come quite to the desired standard as a hitter. But be sure you can hit the ball if you take up outfielding.

(Tomorrow — The Three Positions of the Outfielder)

[Copyright, 1925, Current News Features, Inc.]

FAVORITES STILL WIN IN BORDER TOURNEY

[EXCLUSIVE DISPATCH]

SAN DIEGO, April 8.—Miss Martha Kinsey of Cincinnati and Mrs. Luther M. Kennett of Coronado, favorites, came through the semifinal round of play in the annual invitational golf tournament at the San Diego Country Club today in easy style. They will meet tomorrow in the finals with Miss Kinsey favored to win.

Championship flight—Miss Martha Kinsey defeated Miss Lois Brundred 4 and 4; Mrs. L. M. Kennett defeated Miss May Lee 4 and 3.

First flight—Miss B. Williams defeated Mrs. A. Rockwell 3 and 2; Mrs. Max Cook defeated Mrs. Carl Owens 2 up.

Tomorrow pairings: Championship flight—Miss Martha Kinsey vs. Mrs. L. M. Kennett. First flight—Mrs. Max Cook vs. Miss F. Williams.

WHAT'S IN A NAME?

What's in a name? In the amusement world or the show game everything.

Why does Mushy Callahan whose real name isn't Mushy Callahan at all, but Morris Scherr, a Jewish boy, take an Irish name, at least while he is in the boxing profession?

Mushy Callahan is considered one of the smartest boys in the boxing game here in Southern California. When he took that Irish moniker he had a purpose.

Mushy isn't the only boxer who ever changed his name. There's hundreds of them. Perhaps the most prominent in the game today are Benny Leonard and Harry Greb. Leonard is Benny Leiner and Greb, Harry Berg. They took these names just for the fight game.

Jack Dempsey isn't Jack Dempsey at all, but William Harrison Dempsey. The real John or Jack Dempsey is the kid brother who is managing Dick Hoppe and is a very active young man around the Manhattan gymnasium where the champion works out.

Kid McCoy is Norman Selby. Tommy Ryan is Tommy Ryan because he chose that name in the boxing racket. Leach Cross, a fine Jewish boy took the name of Cross for the sport world. He asked the court to wish the name on him legally for life so he is Leach Cross for keeps. His full blooded brothers are not cross because he is Cross. Their name is Walsach.

Mushy Callahan has a swell name. For a long time he was thought to be an Irish boy by boxing followers and there are many today who still think that Mushy is a "Harp." He has the Jewish and Irish pulling for him at the Hollywood bouts. Now it may be different but hardly so as Callahan has color. He is a great crowd pleaser and will give Dode Bercot the toughest workout he has had in Los Angeles. Callahan isn't stationary once he starts milling. His legs are good and his puppies very active.

MASCART WILL BATTLE CORBETT

[EXCLUSIVE DISPATCH]

NEW YORK, April 8.—Edouard Mascart, French featherweight champion, was signed late today to meet Al Corbett, Cleveland boxer, in a twelve-round bout at the auditorium, Cleveland, on the 22nd inst. The articles of agreement call for the men to weigh 126 pounds on the day of the bout. This will be Mascart's first appearance in a ring in this country.

MIDWICK IN FINALS OF POLO PLAY

Juniors Defeat San Mateo Riders, 8 to 7, in Fast Turf Match

[EXCLUSIVE DISPATCH]

DEL MONTE, April 8.—Midwick County Club's polo team today advanced to the finals of the Pacific Coast Junior championship, defeating San Mateo, 8 to 7, in the closest game of the Del Monte season. The game was a battle every inch of the way and it was only through brilliant polo and the exceptional play of Arthur Perkins that Midwick forged to the front to win.

San Mateo's representatives came out with their fighting togs on and their play was most creditable. Willie Tevis played grand polo through six periods, but in the other two missed frequently, perhaps a bad fall in the fifth accounting for this. Special credit must go to Cliff Weatherwax, San Mateo back. He was in the game every minute, time after time turning Midwick back and scoring two goals himself. Schwerin and Crocker rode Perkins, Midwick's captain, from first to last, putting considerable crimp in his play. Hal Roach and Jim Spalding displayed the same fine polo they have exhibited in other games in the junior championship and are deserving of much praise.

The summary:

Midwick, 8; San Mateo, 7. J. M. Spalding, 3; W. W. Crocker, 1; H. E. Roach, 3; Richard Schwerin, 2; A. P. Perkins, 2; Willie Tevis, 2; J. H. Paddock; C. Weatherwax, 2; Capt. Craig, referee.

Indians Bump Off Seals to Even Series

[BY A. P. NIGHT WIRE]

SAN FRANCISCO, April 8.—Seattle won the second game of its series with the Seals, 11 to 6, here today in a contest in which the San Francisco team used four men on the mound — Moudy, Crockett, Mitchell and Geary. The series is now even.

Plummer started in the box for Seattle, and was relieved by Dumovich in the fourth inning. Mitjus replaced Dumovich in the eighth. Left-fielder Herman of the Indians slammed one over the right field fence for a home run in the fourth inning. The score:

SEATTLE	AB	R	H	O	A	SAN FRANCISCO	AB	R	H	O	A
Lane,cf	4	2	1	1	0	Valla,cf	4	0	0	3	0
Brady,2b	4	2	1	0	3	Mulligan,2b	4	0	1	1	3
Brazil,3b	2	1	2	1	1	Wane,lf	1	0	0	1	0
Eldred,rf	3	2	2	2	0	Brower,rf	4	0	1	1	0
Herman,lf	5	1	1	3	0	Ellison,1b	3	0	1	13	1
Ellis,1b	4	0	0	11	0	Kildoff,3b	3	1	0	1	3
Brewer,ss	4	0	0	1	5	Kuhns,ss	3	0	0	2	3
Baldwin,c	4	0	0	3	0	Agnew,c	4	1	1	8	1
Plummer,p	1	0	0	0	1	Moudy,p	1	0	0	0	1
Dumovich,p	0	0	0	0	0	Hendrix,x	1	0	0	0	0
Mitjus,p	0	0	0	0	0	Kelly,xx-lf	0	0	1	0	0
						Crockett,p	0	0	0	0	1
						Mitchell,p	0	0	0	0	1
						Ritchie,xxx	1	0	1	0	0
						Geary,p	0	0	0	0	0
Totals	34	11	9	27	11	Totals	35	6	6	27	14

x—Hendrys batted for Moudy in 6th.
xx—Kelly batted for Wane in 6th.
xxx—Ritchie batted for Mitchell in 9th.

SCORE BY INNINGS

Seattle	0	0	1	2	3	0	0	5	0	—11
Hits	0	0	1	2	1	2	1	2	0	— 9
San Francisco	0	0	0	1	0	0	0	5	0	— 6
Hits	1	1	0	3	0	1	1	1	0	— 8

Errors—Baldwin, Valla, Mitjus, Agnew. Innings pitched—By Moudy, 4; Plummer, 3 1-3; Crockett, 1-3; Dumovich, 4; Mitchell, 3 2-3. Runs batted in—Brady, 2; Herman, 2; Valla, 3; Brazil, 3; Eldred, 3. Home runs—Herman. Two-base hits—Brower, Ellison and Brazil. Sacrifice hits—Eldred. Bases on balls—Moudy, 1; Plummer, 4; Dumovich, 4; Mitchell, 2; Mitjus, 1; Geary, 1. Struck out—By Moudy, 2; Plummer, 5; Dumovich, 2; Mitchell, 1; Mitjus, 4. Caught stealing base—Emmer and Eldred. Runs responsible for—Moudy, 7; Plummer, 4; Crockett, 1; Mitchell, 2; Dumovich, 2. Credit victory to Dumovich. Charge defeat to Crockett. Time of game—2h. 25m. Umpires—Finner, Carroll.

Speed Martin Gives Acorns but Two Hits

[BY A. P. NIGHT WIRE]

SACRAMENTO, April 8. — "Speed" Martin pitched a two-hit game here today and as a result the Senators again defeated the Acorns 4 to 2. Martin was in midseason form, whiffing seven, and after the third, was invincible. He received brilliant support at every stage of the game.

Siglin was the hitting star of the contest, getting three singles and a walk in four trips up. Koehler broke up the ball game in the seventh with his triple against the centerfield fence.

OAKLAND	AB	R	H	O	A	SACRAMENTO	AB	R	H	O	A
Laf'ette,lf	4	0	0	2	0	Kopp,lf	4	0	2	2	0
Brubaker,2b	3	0	1	2	3	McLallin,ss	4	1	1	1	1
Cooper,cf	4	1	0	2	0	Watson,3b	4	2	2	0	0
Ariett,rf	4	0	0	2	0	Koehler,c	4	1	2	7	0
Guisto,1b	3	0	0	8	0	Davis,1b	3	0	0	10	0
Maklin,3b	3	0	1	0	2	Siglin,2b	3	0	1	1	3
Baker,c	3	0	0	5	0	Hoffman,cf	3	0	0	2	0
Reese,ss	3	0	0	2	2	Cochrane,rf	3	0	0	1	0
Boehler,p	2	0	0	0	1	Martin,p	3	0	0	0	3
Kunz,p	0	0	0	0	0						
Bratcher,x	1	0	0	0	0						
Totals	27	1	2	24	8	Totals	30	4	10	27	8

x—Batted for Maklin in 9th.

SCORE BY INNINGS

Oakland	0	0	0	0	0	0	0	0	0	— 2
Hits	1	0	1	0	0	0	0	0	0	— 2
Sacramento	0	0	0	0	0	0	0	4	x	— 4
Hits	1	2	1	1	2	1	2	1	x	—10

SUMMARY

Errors—McLaughlin. Innings pitched—By Boehler, 7. Charge defeat to Boehler. Hits batted off Boehler, 10. Runs scored—Off Boehler, 4; Martin, 2. Runs responsible for—Boehler, 4; Martin, none. Struck out—By Boehler, 4; Martin, 7. Bases on balls—Off Boehler, 6; Martin, 4. Hit by pitched balls—Kunz (Cochrane.) Three-base hit—Koehler. Two-base hits—Watson, 2. Sacrifice hits—Davis, Martin. Runs batted in—Maklin, 2; Koehler, 3; Davis. Time of game—1h. 45m. Umpires—Schmidt and Pipa.

BEAVERS SHUT OUT BY PAYNE

(Continued from First Page)

him in the seventh, Max Rachac finishing the hurling assignment. Two errors, one by Max himself, allowed the Cherubs to pick up their final run without a hit in the eighth.

At that, Hasty and Rachac turned in a well-pitched game between them, holding the Angels to four hits.

Harry Riconda, Beaver third-sacker, was the only visitor to consistently solve Payne's offerings, the former Mackman getting three singles and a sacrifice in the four times he faced the Angel flipper.

The Ducks got a man to third in the second inning, when Ray Rohwer singled to center, was sacrificed to second by Riconda and advanced another base on Benton's out, but Thomas was unable to supply the necessary wallop, Pittenger throwing him out at first. McCann's double in the third was wasted, the blow coming after two were out. The Beaver second-sacker died at the half-way station when Hood gathered in Lewis's liner to left.

HORAN DOUBLES

After Whaley had started the Angel fourth by fouling to Crosby, "Shag" Horan put the Angels within scoring distance by clouting a double to right. Bummer Grimes looked at four wide ones and got a pass to first. Then came Hood with a mighty poke to left center, both Horan and Grimes scoring and Wally pulling up at second. Hood came home when Spencer slammed a single right through Benton. Beck ended the hilarity by swatting into a double play.

Bill Whaley started the Angel sixth by taking one of Hasty's offerings in the pants of his brand new uniform. Horan sacrificed Whaley to second. Whaley then proceeded to steal third. The hit-and-run sign was up but Grimes failed to connect, but Whaley made it all right by sliding safely under Crosby's high throw to Riconda. Grimes then lifted a fly to Charley High in right field, and Whaley was out a mile trying to score on the out, High making a perfect peg to the plate.

Riconda and Crosby both gathered singles in the seventh, but Hunnefield, batting for Hasty, was the third out on a skyscraper to Twombly.

The Krugmen picked up their final run in the eighth with the aid of a couple of errors. Twombly reached first safely when Benton fumbled his grounder. Babs stole second and then went to third, while Crosby was throwing out Pittenger. Whaley walked. Rachac attempted to pick Whaley off first, but threw wide to Thomas, Twombly romping home on the error.

Riconda opened the Portland ninth with a hit to left and was allowed to proceed unmolested to third, where he perished after Benton, Thomas and Crosby went out.

PORTLAND	AB	R	H	O	A	LOS ANGELES	AB	R	H	O	A
McCann,3b	3	0	1	0	1	Twombly,cf	4	1	1	2	0
High,rf	3	0	0	1	0	Pittenger,ss	4	0	0	1	3
Lewis,lf	3	0	0	1	0	Whaley,3b	4	1	1	1	2
Brower,cf	3	0	0	2	0	Horan,rf	3	0	0	1	0
Riconda,2b	2	0	0	1	3	Grimes,lf	3	0	1	1	0
Benton,ss	3	0	0	1	3	Hood,2b	3	1	1	3	3
Thomas,1b	3	0	1	10	0	Spencer,c	3	0	1	6	0
Crosby,c	3	0	1	4	0	Beck,1b	3	0	0	9	0
Hasty,p	1	0	0	0	0	Payne,p	3	0	0	0	3
Hunnefield,x	1	0	0	0	0						
Rachac,p	0	0	0	0	0						
Total	29	0	3	24	11	Total	34	4	4	27	10

x—Batted for Hasty in seventh inning.

SCORE BY INNINGS

Portland	0	0	0	0	0	0	0	0	0	— 0
Base hits	0	0	1	0	0	0	1	1	0	— 3
Los Angeles	0	0	0	0	0	0	0	4	x	— 4
Base hits	0	0	1	0	1	0	0	2	x	— 4

SUMMARY

Errors—Benton, Crosby, Rachac. Innings pitched—By Hasty, 6. Credit victory to Payne. Charge defeat to Hasty. At bat—Off Hasty, 32. Hits batted—Off Hasty, 6; Rachac, 1. Runs responsible for—Hasty, 4; Rachac, none. Struck out—By Hasty, 1; by Payne, 1. Bases on balls—Off Payne, 2; off Hasty, 2; off Rachac, 1. Hit by pitched ball—Whaley by Hasty. Stolen bases—Whaley, Twombly. Two-base hits—McCann, Horan, Hood. Sacrifice hits—Riconda, Horan. Runs batted in—Hood, 2; Spencer. Caught stealing—Riconda. Double plays—Benton to Thomas; High to Crosby. Time of game—1h. 37m. Umpires—Park and Casey.

"two good names"

Johnston & Murphy

—of Vici Kid —or Tan Calf

and

Wetherby-Kayser

Clubby MEN'S Shop

416-418 W. Seventh St.

476 E. Colorado St., Pasadena - 6334 Hollywood Blvd.

Special Train

Tijuana RACES

Sunday, April 12th

Santa Fe

Through to Track Without Change.

SPECIAL de luxe service with Fred Harvey Dining Car—Parlor Observation Car—Modern Coaches.

Dining Car open entire period on going and return trip.

$6 Round Trip to San Diego

Lv. LOS ANGELES 10:45 AM
Ar. TIJUANA 1:30 PM
RETURNING
Lv. TIJUANA 5:00 PM
Ar. LOS ANGELES 8:00 PM

$7.00 THROUGH TO TIJUANA AND RETURN

Fast Time Travel Comfort

Santa Fe Ticket Offices and Travel Bureaus

225 So. Broadway - Phone BRoadway 5200 - Santa Fe Depot - Pasadena

LOS ANGELES

LONG BEACH 229 W. Ocean Blvd. OCEAN PARK 143 Pier Avenue SANTA ANA 110 E. Fifth St.

HOLLYWOOD, 6405 Hollywood Blvd.

LONDON DRY

"The Finest Ginger Ale in the World"

The New CHEVROLET has 83 New FEATURES

The NEW Chevrolet has been improved from radiator shell to rear axle.

Improved motor, fully enclosed with flywheel and other working parts — enclosed dry disc clutch that transmits all the power of the sturdy valve-in-head motor — new transmission, new differential, new and stronger rear axle that is the equal of that on much higher priced cars. The NEW Chevrolet is, in every way, the best dollar-for-dollar buy on the market. If you want economical transportation, long life in your car, and the easiest riding car ever built—see the new Chevrolet today.

YOUR NEIGHBORHOOD CHEVROLET DEALER WILL BE GLAD TO DEMONSTRATE IT — WITHOUT OBLIGATION.

Don't buy any car until you see the NEW Chevrolet

ECONOMY CHEVROLET, INC. 4500 Pico Blvd.
WINSLOW B. FELIX 1500 Main St.
GWYNN MOTORS CO. 1000 Pacific Electric Bldg.
SPENCER KENNELLY, Inc. 1000 Venice Blvd.
MANUAL ARTS MOTOR CO. 3500 Vermont Ave.
SOUTHWEST CHEVROLET CO. 3500 Vermont Ave.
WASHINGTON CHEVROLET CO. 3500 West Pico Blvd.
GORDON WARREN 7320 Santa Monica Blvd. 1500 North Western Ave.
J. V. BALDWIN MOTOR CO. 1000 Figueroa St.
DOWN TOWN CHEVROLET CO. 1000 Figueroa St.
EASTSIDE CHEVROLET CO. 1000 Whittier Blvd.

THURSDAY MORNING.

Dempsey

RUMORS BRA BY WORL

Heavyweight Kin Denial of Wif Control His

Jack Dempsey tonight deni he had broken off all business Kearns.

Dempsey said, "I have written nobody in New York asking them conduct negotiations with me future, instead of with Kearns, and the rest of such remarks are absolutely false. In the past Kearns has always consulted me about negotiations for every fight, and never has had the power to go right ahead and sign me up for anything."

CHAMP HUFFY

The champion's tone became huffy when he discussed comment to the effect the new Mrs. Dempsey—Estelle Taylor of the films—had insisted that Jack drop his manager.

"My wife has not given me any advice about any of my business affairs," he said. "That whole story is all wet. I want to make it emphatic that my wife is not trying to control or intrude in my affairs or my friendships.

"Kearns has been my fight manager for years, and that is what he still is—my fight manager. I never did have him control any of my other affairs.

BOTH BUSY

"I met Doc out at the Vernon fights last night, and said howdy-do. We haven't had time to confer since he got back from New York, because he has just arrived, and I have been so busy in pictures."

THIS WEEK'S FIGHT CARD

TONIGHT

PASADENA ARMORY—Freddie Wilson vs. Jimmy Leahy, main event, ten rounds; Kid Sullivan vs. Danny Herrera, semi-windup, six rounds; Eddie Shannon vs. Howell Yap, six rounds; Lo Vargas vs. Barry Lorenz, four rounds; Virgil Williams vs. Joe Leal, four rounds.

TOMORROW

HOLLYWOOD—Mushy Callahan vs. Dode Bercot, main event, ten rounds; K.O. Mary, six rounds; Tod Morgan vs. Billy Bunch, four rounds; Eddie Sylvester, four rounds; Billy Burns, six rounds; Young Farrell vs. Bobby Roberts, four rounds.

ASSEMBLY RESULTS

Los Angeles defeated Bud Davis, knockout, fourth round; Young Ford defeated Jim Hudson, knockout, third round; Joe Burch defeated Bud Garbutt, ten rounds; Eddie Thomas defeated Pedro Pulido, four rounds.

VERNON RESULTS

Jim Gaffney defeated Bud Davis, knockout, fourth round; Young Ford defeated Jim Hudson, knockout, third round; Harry Mizner defeated Bobby Barrett, ten rounds; Charley Fusari defeated Kid Sullivan, knockout, fourth round; Eddie Thomas defeated Bobby Burns, four rounds.

STANDINGS

PACIFIC COAST LEAGUE

	W.	L.	Pct.
Sacramento	2	0	1.000
Salt Lake	2	0	1.000
Los Angeles	1	1	.500
Seattle	1	1	.500
San Francisco	1	1	.500
Portland	1	1	.500
Oakland	0	2	.000
Vernon	0	2	.000

YESTERDAY'S RESULTS

Los Angeles, 4; Portland, 0.
Salt Lake, 9; Vernon, 8.
Sacramento, 4; Oakland, 2.
Seattle, 11; San Francisco, 6.

SEES DEFEA

Maynard Laswell Predic Phantom Finn

That Lloyd Hahn, University of Illinois star, will be matched with Boston Tech. star Paavo Nurmi at that distance when the Olympic games open on the 25th inst., is the prediction of Maynard Laswell, national handball champion, who has defended successfully his title here for the past two years. Laswell witnessed Nurmi and Hahn in action when they were running over the mile and one-half route in New York City.

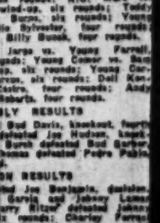
MAYNARD LASWELL

The Phantom Finn was the victor, but, according to Laswell, Hahn would have solved the decision had the distance been one mile. "While it would be nothing short of a miracle for Nurmi to defeat that inexpressible Illinois runner at the distance," said the L.A.A.C. star, "yet it is common talk in the East that the fame-seeker has given himself the best of it when he consents to meet certain men at distances acceptable to himself.

"Again, Nurmi is more fond of indoor track than Hahn, the latter admitting that running entirely in the open air and over northern paths is his forte. Nurmi

FORECAST F

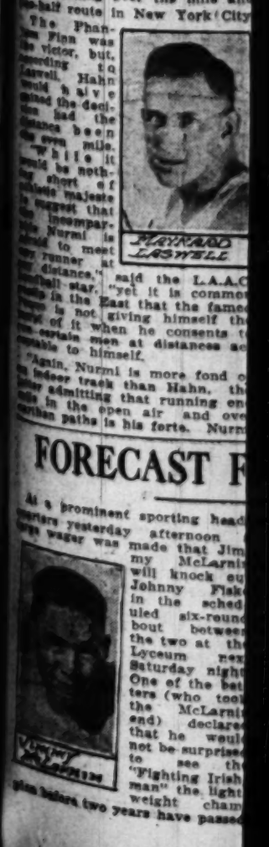

At a prominent sporting headquarters yesterday afternoon a large wager was made that Jimmy Mclarnin will knock out Johnny Flak in the scheduled six-round bout between the two at the Lyceum next Saturday night. One of the bettors (who took the McLarnin end) declared that he would not be surprised to see the "Fighting Irishman" the lightweight champion before two years have passed.

Dempsey Denies Break With Jack Kearns as Manager

RUMORS BRANDED FALSE BY WORLD'S CHAMPION

Heavyweight King Makes Emphatic Denial of Wife's Attempt to Control His Ring Affairs

Jack Dempsey tonight denied reports from New York that he had broken off all business relations with his manager, Jack Kearns.

Dempsey said, "I have written somebody in New York asking them to conduct negotiations with me in future instead of with Kearns, and the rest of such remarks are absolutely false. In the past Kearns has always consulted me about negotiations for every fight, and never has had the power to go right ahead and sign me up for anything."

CHAMP HUFFY

The champion's tone became huffy when he discussed comment to the effect the new Mrs. Dempsey—Estelle Taylor of the movies—had insisted that Jack drop his manager.

"My wife has not given me any advice about any of my business affairs," he said. "That whole story is all wet. I want to make it emphatic that my wife is not trying to control or intrude in my affairs or my friendships.

"Kearns has been my fight manager for years, and that is what he still is—my fight manager. I always did have him control any of my other affairs.

BOTH BUSY

"I met Doc out at the Vernon ball park last night, and said howdy. We haven't had time to confer since he got back from New York, because he has just arrived and I have been so busy in pictures."

THIS WEEK'S FIGHT CARD

TONIGHT

Pasadena Armory—Freddie Wilder vs. Young Lancho, main event, ten rounds; K.O. Barrett vs. Danny Herrera, semi-wind-up, six rounds; Eddie Shannon vs. Hawaii Tap, six rounds; Leo Varges vs. Henry Larson, four rounds; Virgil Williams vs. Joe Leal, four rounds.

TOMORROW

Hollywood—Mushy Callahan vs. Dode Bercot, main event, ten rounds; ... six rounds; ... four rounds.

...

STANDINGS

PACIFIC COAST LEAGUE

	W.	L.	Pct.
[illegible]	2	0	1.000
[illegible]	2	0	1.000
[illegible]	1	1	.500
[illegible]	1	1	.500
[illegible]	1	1	.500
[illegible]	1	1	.500
[illegible]	0	2	.000
[illegible]	0	2	.000

YESTERDAY'S RESULTS

[illegible] 4; Portland, 0.
Salt Lake, 9; Vernon, 8.
[illegible], 4; Oakland, 2.
[illegible], 11; San Francisco, 8.

BENGALS BEATEN BY BEES

Salt Lake Squad Makes it Two Straight Wins Over Vernon

[BY A. P. NIGHT WIRE]

SALT LAKE CITY, April 8.—The Bees stung the Tigers again today, Salt Lake City taking the second game of the series from Vernon by a score of 9 to 8. The contest was an exciting one in the last stages and was won by the locals in the last of the ninth with a Texas leaguer by Dick McCabe, scoring Fritz Coumbe from second. Each side used three pitchers, and the numerous errors only served to transform a commonplace contest into an interesting battle. The score:

VERNON	AB	R	H	O	A
Moore,cf	4	2	1	2	1
Welfer,lf	5	0	0	1	1
He'gway,ss	5	2	2	1	6
Warner,3b	5	0	1	0	2
Blakesley,rf	4	0	0	0	0
Oliver,x,rf	0	1	0	1	0
McDo'ell,1b	5	2	2	12	0
Whitney,c	5	0	2	4	0
Griffin,2b	4	1	3	3	7
Ludolph,p	1	0	0	0	2
Penner,p	1	0	0	0	1
Bryan,p	0	0	0	0	0
Orsatti,xx	1	0	0	0	0
Hannah,xxx	1	0	1	0	0
Total	41	8	12	24	18

SALT LAKE	AB	R	H	O	A
Lin'more,2b	5	2	3	2	2
Vitt,3b	4	0	0	0	1
Connolly,cf	4	0	1	2	0
O'Doul,rf	4	1	1	2	0
Leslie,1b	3	3	1	11	1
Sheehan,lf	4	1	0	0	0
Lazerre,ss	4	1	3	3	2
Cook,c	2	0	0	6	1
Singleton,p	3	0	0	0	1
Mulvey,p	0	0	0	0	0
McCabe,p	1	0	1	0	1
Frederick,x	1	1	1	0	0
Coumbe,xx	1	1	0	0	0
Total	36	9	10	27	13

Two out when winning run scored.
x—Ran for Hannah in ninth inning.
xx—Batted for Ludolph in seventh inning.
xxx—Batted for Blakesley in ninth inning.
x—Batted for Singleton in eighth inning.
xx—Batted for Cook in ninth inning.

SCORE BY INNINGS

Vernon ... Base hits ... Salt Lake ... Base hits ... [illegible]

SUMMARY

Errors—McDowell, Griffin, Whitney, Lindimore (2,) Vitt, Lazerre, Singleton (2.) Home run—McDowell. Three-base hit—Moore. Two-base hits—Warner, Griffin, Hannah, Lindimore (2.) Lazerre, Vitt, O'Doul, Leslie, Coumbe. Sacrifice hits—Griffin, Cook (2.) Lazerre. Stolen bases—Leslie (3.) Struck out—By Singleton, 5; by Mulvey, 1; by Ludolph, 4. Bases on balls—Off Singleton, 3; off Ludolph, 1; off Penner, 2. Innings pitched—By Singleton, 8; by Mulvey, 1-3; by Ludolph, 6; by Penner, 2 plus. Runs responsible for—By Singleton, 2; by Mulvey, 3; by Ludolph, 3; by Penner, 5; by Bryan, 1. Credit victory to McCabe. Charge defeat to Bryan. Double plays—Cook to Lindimore; Lazerre to Leslie; Moore to Griffin to McDowell; Hemmingway to Griffin to McDowell; Welfer to Griffin. Umpires—Brashear and Reardon. Time of game—2h. 1m.

BILLY EVANS STILL A BIG LEAGUE UMP

[BY A. P. NIGHT WIRE]

CHICAGO, April 8.—Absence of the name of Billy Evans, chief of staff of the umpires in the American League, from the list of arbiters assigned for the opening games Tuesday, was explained tonight by Ban Johnson, president of the league. Johnson said Evans was still a member of his staff and would get his assignments later.

A KICK IN EACH HAND

Dode Bercot, the Seattle logger, hits hard and often with both lunch hooks. He really wears fighting gloves on his paws when in the ring but his rivals often think Dode is attired much after the manner shown above. Maybe Mushy Callahan will experience some such sensation tomorrow night at Hollywood.

Swingalong in Easy Victory at Tia Juana

[EXCLUSIVE DISPATCH]

SAN DIEGO, April 8.—Swingalong, the speedy New York runner, galloped to an easy victory over a band of good ones in the feature race at Tia Juana this afternoon. Although burdened with top weight, 130 pounds, Swingalong was much the best and covered the six furlongs in 1:12 4-5, remarkably good time considering the heavy condition of the track.

Favorites continued to run to form in all races today with the exception of the sixth, in which Scarecrow, at 24 to 1, came from behind to head off another long shot, Tikeh. Cruzern, the hot favorite, set an early and speedy pace to keep ahead of Tikeh and tired visibly from the effort, finishing last in a field of seven.

Jockey McHugh was set down by the stewards following an investigation of an asserted unsatisfactory ride on High Olympus yesterday.

The summary:

First race, four furlongs: Shasta King (Elston) won; Samaran (Griffin) second; Maimonides (Baker) third. Time :49.

Second race, five and one-half furlongs: Runlog (Schaefer) won; Dan Arvi (Griffin) second; Monopoly (Renn) third. Time 1:08 3-5.

Third race, five and one-half furlongs: Marcheta (Hoagland) won; Satha Alibi (Singleton) second; Shasta Express (Mortensen) third. Time 1:09.

Fourth race, five and one-half furlongs: Marie Maxim (Schaefer) won; Barriskane (Mortensen) second; Kirkwood (Corbett) third. Time 1:08 4-5.

Fifth race, mile and one-sixteenth: Olds Eight (Baker) won; T. J. Pendergast (Elston) second; Canute (Renn) third. Time 1:50.

Sixth race, mile and one-sixteenth: Scarecrow (G. Johnson) won; Tikeh (Young) second; June Fly (Mortensen) third. Time 1:49 1-5.

Seventh race, six furlongs: Swingalong (Griffin) won; Dominique (Barnes) second; My Reverie (Ellis) third. Time 1:12 4-5.

Eighth race, mile: Mount Shasta (Sylvia) won; Sasper (G. Johnson) second; Alisquiver (Griffin) third. Time, 1:42.

Ninth race, five and one-half furlongs: Convent (Griffin) won; Kilauea (Elston) second; Home Run (Smith) third. Time 1:08 3-5.

Jackie Fields Kayoes Young at Wilmington

Jackie Fields, former world's amateur featherweight champion, knocked out Billy Young in the second round of what was to have been an eight-round bout at the Wilmington Bowl last night. Young was beaten after the first few seconds of scrapping, Fields doing all the leading and scoring heavily. Young hit the floor hard in the first round after taking one of Fields's haymakers on the jaw but was saved by the bell. He went down for nine immediately after the second round started and finally went out for good.

In the second half of the double main event, Kid Mexico got an eight-round decision over Lou Rollinger. Mexico won every round except the fifth and had little trouble with Rollinger all the time.

Marty Kane drew the decision over Ralph Lincoln in four rounds. Duke Potter knocked out Billy Afo in the second round with a right to the jaw. Frank Anderson knocked out Bert Gardner in the second round with a right to the chin.

EXHIBITION GAMES

At Augusta, Ga.:

	R.	H.	E.
Washington American	8	10	1
New York Nationals	7	12	4

Batteries — McNamara, Brillheart, Russell and Ruel, Tate; Dean, Bentley and Snyder, Gowdy.

At Greenville, S. C.:

	R.	H.	E.
New York American	10	11	1
Brooklyn National	3	10	3

Batteries—Pennock, Shawkey and Schang; Rush, Roberts, Cantrell and De Berry.

At Knoxville, Tenn.:

	R.	H.	E.
Detroit Americans	8	11	1
Knoxville A. P.	2	6	0

Batteries—Wells, Doyle and Woodall, Bassler; K. Jones, Bishop, Youngblood and Schmidt.

At Memphis, Tenn.:

	R.	H.	E.
St. Louis American	13	13	3
Memphis Southern	2	9	2

Batteries—Bush and Dixon; Merten, Manning and Klindworth, Yarrya.

At Nashville, Tenn.:

	R.	H.	E.
Cincinnati Nationals	9	11	3
Nashville Southern	6	13	3

Batteries—Luque and Wingo; Morris, Davis and Greenburg.

At Kinston, N. C.

	R.	H.	E.
Boston National	5	13	2
Rochester International	2	5	2

Batteries — Marquard, Genewich and Gibson; Thormahlen, Hoyne and Lake.

At Baytown, Tex.:

	R.	H.	E.
Omaha Western	13	14	1
Humble Oil	0	5	4

Batteries—Smith, Stone and Myers; Prissouth, Glenn, McMahan, Therrell and Craig, Lintellman.

At San Antonio, Tex.:

	R.	H.	E.
St. Louis Nationals	15	13	0
San Antonio Texas	8	10	3

Batteries—Haines, Rhem and Schmidt, Gonzales; Collard, Collins, Heitzman and Warwick.

Wilder and Lancho Hook Up Tonight

Freddie Wilder and Young Lancho, lightweights, are scheduled to put on the ten-round main event go tonight at the Pasadena Armory in what Manager Morris Cohan predicts will be one of the closest battles seen there in weeks. The boys are to weigh 133 pounds. They seem very evenly matched and both are anxious to win for the reason that the victor probably will get a crack at Sailor Ashmore, to whom both Wilder and Lancho have lost decisions recently in Pasadena.

Rivalling the main event in interest is the six-round semi-wind-up, which brings together Danny Herrera of Pasadena, Frankie K. O. Barrett. On Barrett's recent K. O. record, Danny is in for a tough evening, but he is expected to have learned by the sad experience of Kid Thorn who lost a one-punch bout to Frankie recently and will prbably stay out of danger.

Three good prelims are promised, each of four rounds, as follows:

Eddie Shannon vs. Hawaii Tap, 118 pounds. Leo Varges vs. Henry Larson, 128 pounds. Virgil Williams vs. Joe Yeal, 118 pounds. The show will start at 8:30 o'clock and the Armory is at 195 West Union street.

SHAN WAS THERE

In the bustle and haste to get the "Hooshoo" into an early edition last Tuesday evening, that name of Francis Patrick Shanley was omitted from those of prominent baseball fans that were present at the Pacific Coast League opening. Oh yes,—Shan was there good and early, front seat and a tab. He has never missed an opening since making Los Angeles his home.

SAGEHEN NINE IS VICTORIOUS

Pomona College Tossers Trim Pomona High Team

Claremonters Working Hard for Caltech Game

Absence of Merritt and Clark Handicaps Coach

[EXCLUSIVE DISPATCH]

POMONA COLLEGE, CLAREMONT, April 8.—In preparation for their battle with Caltech next Saturday afternoon at Pasadena, the Sagehen ball tossers yesterday turned in a victory by defeating the Pomona High School aggregation by the convincing score of 15 to 5 at the end of seven innings. With this victory, dope on the Caltech-Pomona game is in the making. Caltech having walloped the high school lads, 9 to 1, a week or two ago, makes both teams about even, with Pomona having a slight edge.

Perritt, however, is having a hard job in scraping together a fast team for Saturday's game. Leslie Heald, third baseman, will not be iligible for the Caltech game, according to an announcement, and one of his best twirlers, Ted Shaw, is sick in bed with tonsilitis. Merritt and Clark will be on the all-conference track team that journeys north Saturday, leaving the Pomona coach without the aid of some of his best men. Paul Jones, who has been out for track, will be in a suit and may be allowed to pitch some against the Engineers. Don Holsinger will probably start in the box with Jones ready to step in at any time.

Lynn Wiggins, who won his baseball letter as catcher last year, was able to appear in a suit for the first time today, and will try out for either the outfield or catcher's job. Packard has filled catcher's position since the season opened and it is probable that he will continue at least for a try-out against the Engineers. Wiggins is a hefty batter and has good headwork behind the bat and may be called upon to fill the job.

With Heald out of third-sacker's job, Perritt may use Mills, who has played in the outfield in early season games.

VON ELM WINS MEDAL ROUND

(Continued from First Page)

shorter and he had recovered his putting eye, getting better with each hole.

Shooting for birdies on the first six holes going out, Von Elm dropped as many six-inch putts for pars, slipped up on the short seventh, taking a 4, recovered and sunk a long putt for a birdie 4 on the long eighth and was 1 over par on the ninth. He was 36 at the turn. On the long tenth Von Elm pitched past the pin and missed a forty-foot putt for a birdie 3 by two inches. He was down in 4. Again, on the eleventh, Von Elm drove the hill, pitched dead on the pin and missed another long putt for a birdie 3, taking a par 4. He drove 275 yards over the hill to the twelfth, again pitched past the pin and took another par 4. On the long thirteenth Von Elm's brassie nearly reached the green and he sunk a 5 for another par. Laying his mashie shot dead, Von Elm sunk a 3-foot putt for a birdie 2 on the fourteenth.

Driving straight down the center of the fairway to the fifteenth, Von Elm pitched past the pin and missed an eagle 3 by inches. He was down in four—another birdie. His drive caught the rough on top of the hill to the left of the fairway, going to the 482-yard sixteenth, but a wonderful brassie stopped just short of the green. He pitched dead on the pin and dropped a three-foot putt for a par 5.

Just to prove that he is a real champion, Von Elm laid his mashie dead for another three-foot putt on the difficult rolling seventeenth green and curled in his putt for a beautiful birdie 2. Playing up to the eighteenth, Von Elm again displayed his championship caliber by laying his iron shot across the sand to the edge of the green and then chipping three feet past the cup, to sink another birdie 4, giving him a card of 70 for the day.

TODAY'S PAIRINGS

CHAMPIONSHIP FLIGHT, 12 NOON

George Von Elm vs. A. Bullock-Webster.
Harold Thompson vs. Frank Delest.
C. H. Palmer, Jr., vs. Dick Smith.
Art J. Shafer vs. Phil Forve, Jr.
L. P. Ferguson vs. J. M. Frazier.
Harlow Hurley vs. C. S. Lyday.
Clair Griswold vs. E. S. Armstrong.
John J. McHugh vs. H. H. Gaines.
Jack Tarrant vs. R. Clark Spairs.
Dr. Paul Hunter vs. David Martin.
Jack Neville vs. Leon Keller.
E. H. Seaver vs. Everts Moulton.
W. W. Campbell vs. Allen Moser.
Max Behr vs. G. Parker Toms.
George Ritchie vs. Elmer Henderson.
Norman Macbeth vs. M. E. McLoughlin.

PRESIDENT'S CUP, 9:15 A.M.

W. B. Dickinson vs. Ralph Eckles.
G. H. Mullen vs. Ed Merritt.
George H. Cornes vs. Russell Thompson.
Stanley Kavanagh vs. W. B. Tait.
Fred W. Hicks vs. Stanley Hughes.
R. D. Skelley vs. D. Scott Chisholm.
E. E. Coombs vs. J. Frank Gore.
Earl Neitzel vs. J. Fowler.

VICE-PRESIDENT'S CUP, 9 A.M.

George Campbell vs. William Crowell.
E. B. Yoakum vs. bye.
W. D. Whelan, Jr., vs. Bye.
W. C. Davison vs. Harry Irving.
Jess Puryear vs. Rush Estes.
Frank Sweeney vs. bye.
Joe Kelly vs. bye.
F. E. Chaffee vs. bye.

	1st Rd.	2nd Rd.	Total
George Von Elm	77	70	147
John J. McHugh	78	73	151
Jack Tarrant	78	73	151
Norman Macbeth	73	80	153
C. H. Palmer, Jr.	79	74	153
Jack Neville	77	76	153
W. P. Ferguson	77	79	156
W. W. Campbell	78	79	157
Harold Thompson	83	74	157
George Ritchie	78	80	158
Clair Griswold	78	80	158
Dr. Paul Hunter	78	80	158
Art Shafer	79	80	159
E. H. Seaver	78	80	158
Harlow Hurley	77	82	159
A. Bullock-Webster	76	85	161
Max Behr	86	75	161
M. E. McLoughlin	82	80	162
H. H. Gaines	83	79	162
C. Clark Spairs	87	75	163
Dick Smith	82	81	163
Dr. Chas. G. Hartley	84	81	165
Leon Keller	80	85	165
J. M. Frazier	82	83	165
Elmer Henderson	86	80	166
E. S. Armstrong	85	81	166
David Martin	80	86	166
Allan Moser	82	84	166
Frank Delest	83	83	166
W. B. Dickinson	84	83	167
Phillip Forve, Jr.	83	84	167
G. Parker Toms	85	82	167
Everts Moulton	84	83	167
Chester S. Lyday	86	81	167
W. B. Tait	85	83	168
Fred W. Hicks	86	82	168
Geo. H. Somes	84	85	169
J. Fowler	81	88	169
G. H. Muller	84	85	169
R. D. Skelly	88	81	169
R. H. Finkbine	83	87	170
Earl Neitzel	86	84	170
Stanley Hughes	86	84	170
E. E. Coombs	88	82	170
Ralph Eckles	87	83	170
Stanley Kavanaugh	78	92	170
Ed Merritt	85	86	171
J. B. Fahy	83	88	171
D. Scott Chisholm	83	88	171
Russell Thompson	86	85	171
J. Frank Gore	84	88	172
George Campbell	84	88	172
George S. Lance	87	85	172
E. B. Yoakum	88	85	173
Jess Puryear	88	85	173
Harry Irving	88	85	173
F. E. Chaffee	86	87	173
Frank Sweeney	86	88	174
Joe Kelly	86	89	175
W. D. Whelan, Jr.	88	87	175
Wm. Crowell	85	92	177
Rush Estes	83	95	178
W. C. Davidson	87	93	180

YESTERDAY'S CARDS

George Von Elm			
Out	534	444	444—36
In	444	324	524—34—70
Jack Tarrant			
Out	444	544	443—36
In	545	323	434—37—73
John J. McHugh			
Out	536	444	354—38
In	443	433	635—35—73
Norman Macbeth			
Out	555	454	456—41
In	444	335	554—39—80
Dr. Paul Hunter			
Out	535	434	354—37
In	534	535	645—41—78

HEADLIGHTS

Play in the championship flight will start at noon today. The first round golfers in the vice-president's cup will tee off at 9 o'clock and will be followed fifteen minutes later by players in the president's cup. Defeated eights in both the president's and vice-president's flights will play a second round in the afternoon—the first golfers being scheduled to leave the tee at 2 o'clock.

Friday there will be two rounds in the championship flight, starting at 10 o'clock and at 2 o'clock. There will also be two rounds in the president's and vice-president's flights, starting at 9 and 1 o'clock. The defeated sixteen golfers in the championship flight today will play two rounds tomorrow also and the defeated eights in the other flights will also go two rounds.

Reaching the semifinals in the championship flight Saturday, the four survivors will play over the 36-hole route with the finals, also 36 holes, Sunday. Finals in all other flights will be played Saturday.

George Lance of Hollywood drove three beautiful balls down the center of the 150-foot fairway from the first tee on the south course to win the driving contest yesterday. His first and third shots measured 215 yards and his second shot from the tee carried 229 yards, giving him a three-ball total of 659 yards—an average of 219 2-3 yards per drive. Norman Macbeth won the longest drive trophy with a beautiful tee shot that carried straight down the fairway for 248 yards.

Jack Neville, former State championship, reached the lower edge of the fifth green with his iron and after playing his pitch fifteen feet short of the pin, sunk a beautiful putt for a par 4.

Dr. Paul Hunter's long drive to the fourth settled under the tree at the foot of the hill but his chip shot caught the green and held eight feet from the cup. Again on the sixth, after laying a long mashie shot dead, Dr. Hunter hesitated—changed putters, and sunk a twelve-foot putt for a birdie 3.

A. Bullock Webster, hero of the one-half inch miss, played in consistently hard luck. His long iron to the sixth dropped in an unplayable lie in the gulley to the right of the green and he was forced to drop the ball deep in the rough on the far side of the ravine. He made a beautiful mashie out and was down in 6.

M. E. McLoughlin, former national tennis champion, also collected his share of tough breaks during the day. Slicing to the right from the tee, playing up to the seventh, his ball rolled through the trap and over the bunker—leaving him a downhill lie with his ball partially holed in the side of the bunker. His first shot drove the ball completely out of sight and it was several minutes before he could locate the exact section of the bunker to amputate. After reaching the sand, his out shot fell dead for a short putt.

Norman Macbeth used a driving iron off the seventh tee and hooked into the bushes—being forced to shoot at right angles to the cup. His thirty-foot putt rolled right over the hole.

Big Joe Norwood, Los Angeles pro, rambled out over his golf course yesterday afternoon and was rewarded by hearing all playing contestants remark about the excellent condition of the fairways and greens. Norwood worked hard to get the course in shape for the championship and the fast field is the result. Norwood will never be popular with all of the golfing fraternity until he fills in the canyon sized gully that guards the fifth green—levels off the seventeenth green—and quits moving the tee boxes back.

The course is really worthy of the championship which is the classic of Southern California golf.

"Uncle Eddie" Tufts and his tournament committee, co-operating with Mr. J. F. Sartori, president of the Los Angeles club, have managed to extend the utmost in hospitality to visiting golfers.

E. B. Hurst, president of the Hollywood Club and a member of the tournament committee of the S.C.G.A., was missing yesterday, but A. J. Getz, Hollywood, J. C. Williams, Annandale, and W. D. Whelan, Jr., of Wilshire, remaining members of the committee, were more than able to cope with the daily championship problem. Tuesday's congestion on the links was forgotten yesterday—tee waits being very few and far between—permitting each golfer to play his best game.

Dr. Paul M. Hunter, the playing through champion, is carrying the best wishes of every gallery and has a wonderful chance to come through. Regardless of his tee shots, Dr. Hunter has the championship ability to make beautiful recoveries—and he smiles—before he attempts his most difficult shots.

SEES DEFEAT OF NURMI

Maynard Laswell Predicts Lloyd Hahn Will Beat Phantom Finn in Coliseum Meet

That Lloyd Hahn, University of Nebraska graduate and now affiliated with Boston Tech, star one-miler, will defeat the mighty Paavo Nurmi at that distance when the two meet in the Los Angeles Coliseum on the 25th inst., is the startling prediction made by Maynard Laswell, national handball champion recently returned from the East where he defended successfully his championship.

Laswell witnessed Nurmi and Hahn running over the mile and two-mile route in New York City. The Phantom Finn was the victor, but, according to Laswell, Hahn did not give the decision the ... been ... mile. ... "While it ... is ... that ... is ... to meet ... at ... distances," said the L.A.A.C. star, "yet it is common talk in the East that the famed Finn is not giving himself the best of it when he consents to run against men at distances acceptable to himself.

"Again, Nurmi is more fond of the indoor track than Hahn, the latter admitting that running one mile in the open air and over dirt paths is his forte. Nurmi never has felt the same confidence in his ability in upholding his supremacy over the one-mile route since Hahn broke the Finn's indoor mark for that distance. Since that time Hahn has had to run against Nurmi at a greater distance than one mile or not at all. "If the pair meet at the Los Angeles Coliseum on the 25th inst., at the one-mile distance, I will be one who will risk a dinner-check wager on the Nebraskan. Hahn expressed himself as being glad of the opportunity to come to Southern California and meet Nurmi. He will certainly run the race of his life here in front of the crowd of former Nebraskans who will be present to cheer him on."

MAYNARD LASWELL

EXPECTS NEW RECORD

Laswell's comment, followed by just a few hours the printed story of Nurmi's prediction that he will run a mile in four minutes flat within the next year, and that he will attempt to turn the trick when he races in Los Angeles.

The Finnish running marvel will also compete in a three or five-mile race, against the Sherman School Indians, and several other Pacific Coast middle-distance runners.

FORECAST FISKE'S FINISH

It is prominent sporting headquarters yesterday afternoon a ... was made that Jimmy McLarnin will knock out Johnny Fiske in the scheduled six-round bout between the two at the Lyceum next Saturday night. One of the betters (who took the McLarnin end) declared that he would not be surprised to see the "Fighting Irishman" the lightweight champ... before two years have passed.

Fiske is looked upon by many fight fans as one of the toughest 125-pounders today in Southern California. Johnny himself declares that there isn't a feather in the game today that can stop him six rounds. He is fitting himself at Dick Donald's training camp and will enter the ring in the very best of condition.

McLarnin is getting ready at Dutch Myers's camp, where, in the last day or two, he has made it pretty tough hoeing for his sparring partners. Manager Foster declares he will send Jimmy out after Fiske from the sound of the gong with the idea in view of putting Johnny away in jig time. The rest of the card consists of a six-round semi-wind-up and four four-round set-tos.

SITE LEASED IN HOLLYWOOD

(Continued from First Page)

and Firpo for me. I have made offers for two fights to Berlenbach.

"We will not stage weekly boxing bouts, but plan to put on a good card about once a month or every six weeks.

"The business men behind the project wish to have their names withheld, but they are all big men. One is a lawyer, one is a realtor and the other is a motion-picture producer.

"Our site is about 100 feet from Santa Monica Boulevard and runs 300 feet on Vermont avenue and back 344 feet to Willowbrook street, on which we have 365 feet.

"There will be eight entrances and sixteen exits to the arena."

INTRODUCING COAST LEAGUE NEWCOMERS

BY CHARLES J. FOREMAN

BERT READ, catcher, Vernon.
Born, Salt Lake City, June 3, 1904.
Height, 5 feet, 8½ inches. Weight, 165 pounds.
Bats right-handed. Throws right-handed.
Club in 1924—Garfield, Utah Copper League.
Clubs in previous years—Southern California independent teams, 1922 and 1923.
1924 record—Games, 53; batting average, .237; fielding average, .967.

Walk-Overs for EASTER

LIVELY light tans that step away with the honors for smart wear with the Easter suit. Walk-Over quality — vigorous style—pear shaped heels—reasonable prices.

A most remarkable showing at EIGHT FIFTY.

There's a Walk-Over for every known type of foot.

$7.50, $8.50, $10

Snappy styles for Boys $4.50 to $6.00

JESBERG'S Walk-Over Shops
618 S. Broadway and 359 S. Spring St.
359 So. Spring Open Saturday Evenings

A PROTEST AGAINST EXTRAVAGANCE

ROLLS-ROYCE

TWO business men were talking. One owned a Rolls-Royce. The other had bought several "$4000 to $8000" cars. After a comparison of costs, the Rolls-Royce owner said, "You have been paying for a Rolls-Royce without riding in one."

Many people are doing that today.

Why? Because the average "good" car depreciates in value 40 per cent the first year. Ten years of usage finds it practically valueless—if it has not been junked before! But a Rolls-Royce, after ten years, is worth at least 50 per cent of its first cost—and even then it is good for twenty or more years of service.

No one knows the length of service of a Rolls-Royce because none has ever worn out. Few, even, are ever resold. Ten years ago 346 Rolls-Royce cars were owned in New York City. Some were eight years old. Today 274 are still in the hands of the original owners, and will be for years to come.

Let us demonstrate the perfect riding comfort of a Rolls-Royce in a 100-mile trial trip, arranged at your convenience.

Hollywood Showroom 5756 Sunset Blvd.
Los Angeles Showroom 951 South Flower St.

BRANCHES AND MAINTENANCE DEPOTS IN LEADING CITIES

NOT CHEAP DENTISTRY

We have the finest and best equipped offices in this country, but our prices are reasonable in comparison and you are shown the same consideration as you would expect when you go to any other big firm to shop or trade. In other words, you are treated fair and square.

$20 Trubyte Teeth $12.50

$15 Plates for..... $10

Silver Fillings $1 up

GAS GIVEN

DON'T NEGLECT YOUR TEETH

Aluminum Plate, Most Sanitary $12.50 to $25.00

FREE Examination and Honest Advice

RED RUBBER SET OF TEETH $7 UP

12-YEAR GUARANTEE Honest Work—Honest Prices S. S. White Natural Forms

Porcelain and Gold Crowns; Bridge Work........ $5

Painless Extraction GUARANTEED

MY X-RAY SERVICE Determines the condition of your teeth—without guesswork.

OUR SPECIAL PRICE $16.50

DR. ZIMMERMAN Evenings Sundays

424 South Broadway. 303-304-305 Broadway Central Bldg.

Phone TUcker 2065. (Times) Open Daily, 8 to 8. Sundays, 10 to 12.

How Businesses Are Bought and Sold —Through "Business Chances" in TIMES WANT-ADS.

A CHUCKLE FOR EVERYBODY

LOCAL LAUGHS

Each week The Times produces a film entitled "Local Laughs," consisting of the fifteen best jokes submitted by local people. Weekly prizes are paid of $5, $3, $2, and twelve of $1 each. A list of theaters shewing the film, together with rules for submitting jokes are given daily in a coupon in The Times. Prize-winning jokes, and names and addresses of winners, appear only on the screen. Jokes receiving honorable mention will be given a place of honor on The Times comic page each week-day, and each of these contributors will receive a souvenir of acknowledgment.

"I thought you were watching my horse."

"I done watched him 'till he got out of sight."

F. E. Page, 1116 Monterey Road, City.

"A mean trick my girl played on me."

"How's that?"

"After our engagement was broken she sent back the diamond engagement ring and marked it, 'Glass, handle with care.'"

L. Cross, 1642 South Berendo street, city.

...morrow I am going to the hospital to have my tonsils removed."

"Good luck to you. I hope everything comes out all right."

C. J. Scott, Hatfield House, Long Beach.

Sambo (at racetrack:) Come on, Sumpin', come on Sumpin'.

Rastus: Man, there ain't no hoss named Sumpin' in this race.

Sambo: Ah know it, but ah has a $2 ticket on every horse in the race.—B. Earle, 822 South Los Angeles street, City.

THE GUMPS—FIGURES DON'T FLY

The Family Album

By GLUYAS WILLIAMS

The Most Useful Book in the House

© McClure Newspaper Syndicate

GASOLINE ALLEY

Walt Is Positive About Some Things

WINNIE WINKLE, THE BREADWINNER: Those Bedside Cheer Dispensers

REG'LAR FELLERS

Copyright, 1925, by the Bell Syndicate, Inc. Trade Mark Reg. U. S. Pat. Off.

By Gene Byrnes

Half the Width of an Em

ALONG FIGUEROA STREET

From Little Acorns Grow Big Oaks

By

HAROLD TEEN—ONE IN A MILLION

Horton & Converse PRESCRIPTION
Arcade No. 11, Biltmore Hotel
422-31-30 Pacific Mutual Building
424-25-26 Bank of Italy Building
333-37 C.C. Chapman Building
224-23-22 Marsh-Strong Building
Moore-White Clinic
Westlake Professional Building
422 Hollywood Security Building
Correct
When an institution reach... Horton & Converse occupy... fixed in the public mind and... of course.
For example—the question...
Our customers assume, first... maintain the highest standard... ice; and second, that our pr... low as is consistent with the... the cost to us of our drugs... source.
Our customers know that pr... whenever the cost to us is... purpose of forcing sales, but... correct business practice.
For ALL Ph...
Phone VAND...
The Nearest One...

Here's a pen... seeks compa...
Place it side by side with any other make. Its beauty is outstanding. There are no awkward lines to offend; no clumsy construction to annoy you.
Compare the filling device with any other. Two simple movements, and the pen takes in more ink than any other pen the same size will hold.
A clip-cap that does not get loose or tear the pocket.
A spun metal lip-guard that prevents breaking and adds to the beauty.
Mottled, red and black holders, to fit different sized hands; pen points to suit different styles of writing.
When you note these features, which other pens lack, you will not wonder that Waterman's is recognized as the pen of perfection.
L.E. Waterman Company
17 Stockton St., San Francisco
New York, Chicago, Boston
Waterman's Ideal

Build yo... back t...
TANLAC is a great natural ... builder. It revitalizes the ... blood, stimulates the digestive ... organs, rejuvenates the liver and ... gives you up all over.
From the four corners of the ... earth we gather the roots, barks ... and herbs that go into Tanlac. ... We compound them after the fa... mous Tanlac formula that has ... brought health to millions.
Our files are crammed with tes... timonials from men and women ... of every walk of life, who state ... gratefully that Tanlac has ... brought them back to vigorous ... strength.
If you suffer from indigestion, ... loss of appetite, can't sleep or ... if rheumatism is making ... life a torture; if your liver is out ... of sorts and your body has run ... down to skin and bones, get a ... bottle of Tanlac at your drug... gist's and start taking it right ... away.
You'll be amazed to note the im... provement that comes at once. ... For the first time in months you'll ... feel like eating some good solid ... food. You'll wake up in the morn... ing rested and refreshed, ready ... for a good day's work. First ... thing you know you'll have some ... color in your cheeks and the ... sparkle of health back in your ... eyes.
TAKE TANLAC VEGETABLE ...
TAN...
FOR YOUR...

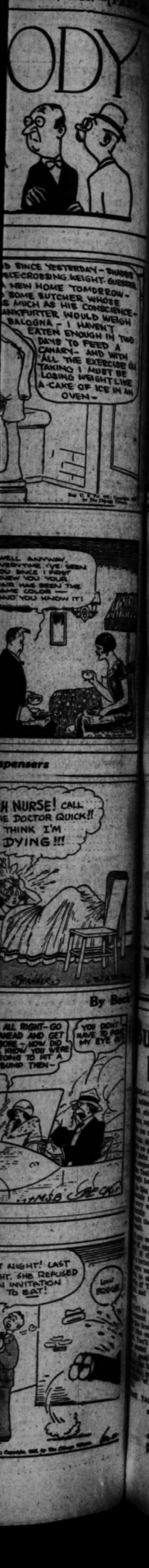

Horton & Converse

PRESCRIPTION PHARMACISTS

Across the W. Biltmore Hotel - - - - Fifth and Olive
422-24-26 Pacific Mutual Building - - Sixth and Grand
424-26-28 Bank of Italy Building - - Seventh and Olive
222 of C.C. Chapman Building - - Eighth and Broadway
314-16-18 Marsh-Strong Building - - Ninth and Spring
Above White Clinic - - - - - - - - 511 So. Bonnie Brae
Westlake Professional Building - - Wilshire and Westlake
422 Hollywood Security Building - 6381 Hollywood Blvd.

Correct Pricing

When an institution reaches the position which Horton & Converse occupy, its policies become fixed in the public mind and are taken as a matter of course.

For example—the question of prices.

Our customers assume, first, that we shall always maintain the highest standards of quality and service and second, that our prices will always be as low as is consistent with those standards and with the cost to us of our drugs and chemicals at their source.

Our customers know that price reductions are made whenever the cost to us is reduced—not for the purpose of forcing sales, but simply as a matter of correct business practice.

For ALL Pharmacies
Phone VANDIKE 2211
The Nearest One Will Serve You

Here's a pen that seeks comparison

Place it side by side with any other make. Its beauty is outstanding. There are no awkward lines to offend; no clumsy construction to annoy you.

Compare the filling device with any other. Two simple movements and the pen takes in more ink than any other pen the same size will hold.

A clip-cap that does not get loose or tear the pocket.

A spun metal lip-guard that prevents breaking and adds to the beauty.

Mottled, red and black holders, to fit different sized hands; pen points to suit different styles of writing.

When you note these features, which other pens lack, you will not wonder that Waterman's is recognized as the pen of perfection.

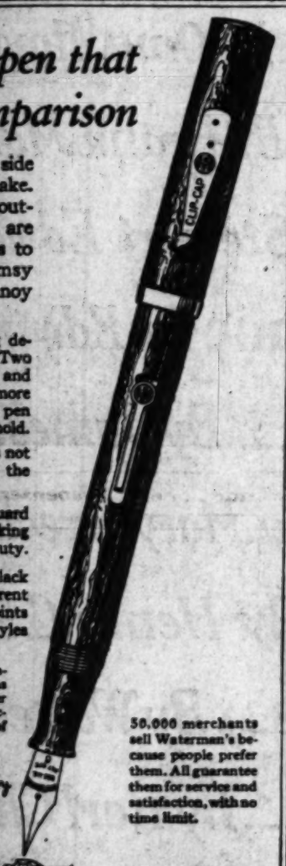

50,000 merchants sell Waterman's because people prefer them. All guarantee them for service and satisfaction, with no time limit.

Waterman Company
17 Stockton St., San Francisco
New York, Chicago, Boston

Waterman's Ideal Fountain Pen

Build your body back to Health

TANLAC is a great natural builder. It revitalizes the blood, stimulates the digestive organs, regenerates the liver and puts up all over.

From the four corners of the earth we gather the roots, barks and herbs that go into Tanlac. We compound them after the famous Tanlac formula that has restored health to millions.

Tanlac tablets are crammed with tested tonics from men and women in every walk of life, who state frankly that Tanlac has built them back to vigorous health.

If you suffer from indigestion, loss of appetite, can't sleep or have rheumatism is making you nervous; if your liver is out of order and your body has run down to skin and bones, get a bottle of Tanlac at your druggist and start taking it right away.

You will be amazed to note the improvement that comes at once. In the first time in months you'll enjoy eating some good solid food, you'll wake up in the morning rested and refreshed, ready for your day's work. First thing you know you'll have some color in your cheeks and the roses of health back in your face.

Baptist Minister Praises TANLAC

"I had suffered from stomach trouble and nerve trouble for over 30 years until I could hardly summon the strength necessary to prepare my sermons. Six weeks after taking Tanlac I had a brand new outlook on life. I had a fine appetite, steady nerves and a brand new digestive system. Tanlac has never failed me."

Rev. B. E. Bell
207 Elm Street
San Antonio, Texas

Don't put off taking Tanlac. Begin now if you want to build your body back to health and vigor.

TANLAC VEGETABLE PILLS FOR CONSTIPATION

TANLAC
FOR YOUR HEALTH

ARMOUR DENIES LAW VIOLATION

Merger With Morris Legal, Attorney Asserts

Small Packers Held Bar to Monopolistic Control

Secretary of Agriculture to Give Decision Later

[BY A. P. NIGHT WIRE]

WASHINGTON, April 8.—Monopolistic control of the packing industry is impossible, A. S. Austrian, special counsel for Armour & Co., declared today in his closing argument before Secretary Jardine, who is to determine whether that company's absorption of the business of Morris & Co. constitutes a violation of the Packers and Stockyards Act.

On all live-stock markets in the United States, he said, the smaller packers are able to buy live stock at the same price the larger packers pay, and he argued that unless a concern can control the price of the raw material of the industry it cannot create a monopoly.

Secretary Jardine will close the arguments tomorrow and take the case under advisement. He has heard arguments by both sides throughout the week. His decision will exonerate the two firms or will send the question to the courts for settlement.

Declaring that the merger of the Armour and Morris companies was an economic necessity because of post-war deflation, Mr. Austrian said that since the merger a saving of $9,000,000 annually had been effected by concentration of operations. In addition, he asserted, the labor of 4000 men had been saved daily.

The keenest competition confronting the larger packers, he continued, comes from the small independent packers and local slaughterers, whose business has not been included in the statistics submitted by government counsel.

"The fusion of two firms," Mr. Austrian contended, "does not violate the law unless it places one in dominant control of the industry. The Armour-Morris merger does not constitute such control because the business of Swift & Co. is larger than that of Armour and Morris combined. In animals killed last year Armour-Morris slaughtered 23.5 per cent while Swift slaughtered 24.2."

LORD LAUDS ECONOMY OF GOVERNMENT

Budget Chief Says States, Cities Have Not Cut Costs Like Nation

[BY A. P. NIGHT WIRE]

PHILADELPHIA, April 8.—Gen. H. M. Lord, director of the Federal budget, speaking at a Chamber of Commerce luncheon today, said the government could be pointed to as an example of courageous retrenchment.

States and municipalities, Gen. Lord said, have not kept pace with the national government in reducing expenses.

"In 1921, the last pre-budget year," he said, "Federal expenditures were 59 per cent of the cost of government, while the lesser divisions of government were responsible for the remaining 41 per cent. Today the Federal government makes an assessment of only 33 1-3 per cent, while the States and cities take the remaining 66 2-3 per cent."

Colorado House Hears Chief Ask Indian Holiday

[BY A. P. NIGHT WIRE]

DENVER, April 8.—Chief White Eagle Craig of the San Juan Indian tribe, addressed the State House of Representatives today, dressed in the colorful trappings and headgear of his people, and urged the House to approve of the plan to name the fourth Friday in each September as a national holiday, to be known as Indian.

"Thank God for President Coolidge and others who have at last recognized us as American people," said Chief Craig.

"Today," he continued, "the Indian is ready to fight for your flag. We want our dances protected, and we want the factories in New York City manufacturing so-called Indian goods to be closed, so that our people may continue the development of the Indian arts."

Still Found on Land Belonging to University

[BY A. P. NIGHT WIRE]

STANFORD UNIVERSITY, April 8.—A still on land owned by Stanford University was discovered last night in a raid of a house on the Phelps ranch, which adjoins the university campus. Liquor was found.

Joseph Bettencourt and Angelo Carpiemano, were arrested on a charge of violating the Wright Act. Bettencourt was the lessee of the ranch.

For several months the university authorities have been endeavoring to trace the source of liquor supplies reaching the campus, and believe the source may have been on the Phelps property.

'Los Angeles' to Fly on Second Bermuda Trip

[BY A. P. NIGHT WIRE]

WASHINGTON, April 8.—The dirigible Los Angeles, under orders made public today at the Navy Department, will make a second round-trip flight to Bermuda between April 16 and April 22, and a flight to Porto Rico between April 27 and May 16.

What Radio Set Shall I Buy?

KINOGRAM NEWS REEL No. 5069, showing construction of Synchrophase parts, particularly the Grebe Binocular Coil and Grebe Straight Line Condensers, shown this week in Los Angeles at The Forum, Tally's and Alhambra Theaters.

Some information that will explain the main points and may help you to solve your problem

PERHAPS you are like many others whose technical knowledge of radio is limited—nor do you care to know the "ins" and "outs." Results are all that interest you.

With so many radio sets to select from, it is difficult for you to make an intelligent choice. You must depend on the maker's name for your guarantee that his claims will be substantiated.

Grebe reputation has been building since 1909. Holding strictly to the purpose always to do everything as well as it could be done, Grebe design and workmanship is, today, the acknowledged standard.

But the Grebe name rests on something more than exacting craftsmanship. Many of the outstanding improvements in receiver design and construction have been made at the Grebe factory. For example:

The First Tuned Radio Amplifier, the forerunner of all modern receivers embodying tuned radio frequency, was designed and built by Grebe.

The First Tapered Grip Dials, seen on so many other receivers today, were first made by Grebe.

The Automatic Filament Control prolongs the life of vacuum tubes and batteries where plugs and jacks are used.

The Moulded Bakelite Variometer was designed by Grebe engineers to prevent any possibility of wires slipping off or of the parts warping.

The Tangent Wheel Vernier, making possible finer tuning—was an ingenious invention of Grebe engineers and is found only on Grebe receivers.

Grebe Tangent Wheel Vernier makes "microscopic" tuning easy. An exclusive Grebe feature.

From such a background of sound progressiveness, you must realize that the latest Grebe receiver—the Synchrophase—is well in advance of other sets and will render correspondingly greater service. As further evidence of this we ask you to consider the

Four Main Things to Be Looked For

when buying a radio set, and how they are provided for in the Grebe Synchrophase

First, will it enable you, easily and quickly, to tune-in on any broadcasting station, local or distant, without interference from any other station? That is, has it well-defined *Selectivity?*

Second, can you hear clearly and loudly, feeble signals from any distant station, completely shutting out powerful near-by stations? That is, has it extreme *Sensitivity?*

The Grebe Synchrophase fulfills these two conditions 100 per cent, because of a new, exclusive Grebe development—

The Grebe Binocular Coils

So-called from their resemblance in shape to a pair of binoculars.

Grebe Synchrophase will not re-radiate nor affect the operation of your neighbor's set by causing it to whistle or squeal.

Third, can you tune-in stations of short wave length without adjusting your dials to a very fine degree? In other sets, all such stations are located very closely together on the lower numbers of the dials and a slight turn to the right or left interferes with *Sharp Tuning.*

The Grebe Synchrophase removes this difficulty through another exclusive Grebe feature—

Grebe Binocular Coil makes possible tuning-in any local or distant station without interference from all others, and gives well-defined *Selectivity* and *Sensitivity.*

The Grebe S-L-F Condensers
(straight line frequency)

All stations are spaced at equal distances around dials. There is as much lee-way in tuning short as long-wave stations. Furthermore, stations take the same number on each dial.

Fourth, can you control the volume of sound without causing distortion of the natural sounds or producing interfering noises? That is, can you make dance music loud, a lecturer's voice softer, amplify or modify at will, yet have in each case *True Quality of Sound?*

The Grebe Synchrophase makes possible this faithful reproduction of the original sound through still another exclusive Grebe feature—

The Grebe Volume Control

There are six graduations of sound volume without reducing the brilliancy of the tubes (as volume is controlled in other sets) and thus changing the character of sound and introducing undesirable noises.

You can magnify the feeble waves from far distant stations so that they are as clear and loud as desired; or modulate the strong waves from nearby stations to a degree pleasing to your ear.

Usual Dial

Grebe Dial

ON the usual dial, the short-wave stations are crowded together on the lower numbers as at (A) making it difficult to tune in any one sharply; the longer-wave stations (B) are spread out over the higher numbers with excessive spacing for tuning each one.

On the Grebe dial, *all* stations have equal space around the dial. It is as easy to tune a short-wave station (A) as a long-wave station (B).

Grebe Volume Control gives six graduations of sound intensity without changing its character.

You should judge a set by these main points. Unlike sets made of a variety of assembled parts, where the maker has no control over their design and quality, every detail of the Synchrophase is designed and built in the Grebe factory. We are able to control *rigidly* the quality and construction of all parts so that they coordinate perfectly. It is this refinement of detail that makes possible the unsurpassed performance of the Grebe Synchrophase.

This excellence in construction extends also to the Synchrophase cabinet. It is beautifully designed and built of solid mahogany, highly polished and with delicately embossed gold escutcheons.

Compare all sets carefully, but before you decide, you owe it to yourself to have all the qualities of this supreme radio set—the Grebe Synchrophase—demonstrated for you at the nearest Platt Music Store.

"Let the root be good, and the fruit shall not be evil".
Kang Hsi

Grebe reputation is built on a sound foundation. It has resulted in the supreme excellence of the Grebe Synchrophase.

Doctor Ma

THE GREBE SYNCHROPHASE
TRADE MARK

GREBE RADIO
TRADE MARK
REG. U.S. PAT. OFF.

Sold exclusively at the Seven Platt Music Stores.

PLATT MUSIC CO.
OPEN EVENINGS
620-622 S. BROADWAY
SEVEN STORES
231 S. Western Ave. - 6614 Hollywood Blvd.
901 Temple Street - 114 So. Pacific Blvd.
2200 Brooklyn Ave. - Huntington Park
334 Pine Ave. - Long Beach

This Grebe Mu-2, 6-Tube Type
Complete with Tubes, Batteries and Loud Speaker, installed in your home for.....
$220
With Battery Base $235

Also supplied with base to hold batteries

Ma-in-Law and Dog Figure in Brooklyn Suit

[EXCLUSIVE DISPATCH]

NEW YORK, April 8.—Mrs. Evelyn L. Volkenberg, a pretty blond of 24, Brooklyn, appeared before Supreme Court Justice Benedict in Brooklyn today in her suit for separation from Louis Volkenberg, a bond clerk. They were married November 4, 1922.

Volkenberg on the stand, said, "We used to have frequent visits from my mother-in-law. She got steak and I got cheese and crackers. My wife insisted on keeping a vicious dog in my place in bed. Once, when I threw the animal out of bed, it bit me."

He has brought a counter-suit for separation, alleging cruel and inhuman treatment.

FRANKS SLAYERS TO MEET

Leopold, Loeb to Converse Today for First Time in Prison at Passover Celebration

[EXCLUSIVE DISPATCH]

CHICAGO, April 8.—For the first time since October 8, 1924, "Babe" Leopold and "Dickie" Loeb, convicts 9306 and 9306, will have a chance to speak to each other tomorrow when they gather in a room in the Joliet penitentiary to celebrate the feast of the Passover.

Fifty eight other prisoners will pass the day with them, and will enjoy the things sent in by their friends and kinfolk without their prison home.

Just one year ago at this time, Leopold and Loeb were planning a crime so shocking that it startled the world. It was on May 21, 1924, that they kidnapped little Robert Franks as he left the Harvard school. Within half an hour, they had beaten his life out with a chisel and the deed was done which marked the apex of their career of crime. They were convicted and on September 11 they began to serve sentences of life and ninety-nine years for murder and kidnapping for ransom.

At 6:30 a.m. they will hear the clang of the prison bell calling the prisoners to rise and live another day of their atonement.

But "Dickie" will not go to the chair factory after breakfast to drill holes all day in the bottoms and backs of prison-made chairs. Nor will "Babe," the super-intellectual, direct his footsteps to the rattan factory, where, with nimble fingers, he weaves the backs of chairs with strands of seaweed and rattan.

From morning until night the two former associates may tell the thoughts in their hearts without restraint and without espionage, for they will be undisturbed by prison discipline. Doubtless they will have much to say of their progress in prison culture made familiar to them through personal conference with Warden John L. Whitman. They have been model prisoners, according to jail officials, and neither of them has been reported for misconduct since their entrance.

Explained at Last

"Pa, what are the Ides of March?" "Why, my son, they are those times in the month when your mother keeps saying 'I'd like to have a new hat,' or 'I'd like to have a spring suit,' and so forth."—[Boston Transcript.

HONEY PRICE HIGHER

[EXCLUSIVE DISPATCH]

SAN ANTONIO (Tex.) April 8.—Prospects are that the price of Texas honey will advance perhaps 2 cents a pound over last year's figure when the executive committee of the Texas Honey Producers' Association meets in San Antonio April 21 to fix the price for the spring crop. Factors bearing on the prospective advance are that this season's crop will be delayed from two to three weeks by reason of dry weather and the fact that there is practically no old crop honey left on the market.

PRESENT SENIOR PLAY

HUNTINGTON PARK, April 8. The Senior Class play at the Huntington Park Union High School this year is to be "Merton of the Movies," arrangements having been made in the last few days by Miss Ethelynne Smith, high school dramatic director, to produce this production. This class will be among the first to give this production as amateurs.

The Easter Number of
THE SATURDAY EVENING
POST —OUT TODAY—
is Another Proof That

The Post 5¢ is the Biggest 5¢ in America

A sound circulation based on a sound policy--the merit of the weekly's editorial contents. The Saturday Evening Post is read from cover to cover.

Once in the Saddle *By Eugene Manlove Rho*
PART I OF A 3-PART SERIAL
Blind Goddess _____ *By George Pattu*
The Ancient Feud ___ *By Arthur String*
The Hearse Horse ___ *By Nunnally Johns*
Nobles and Finks __ *By An Old-Time Fin*
The Faker _____ *By Frederic F. Van de Wat*
The Channay Syndicate *By E. Phillips Oppenhe*
Miss Directed _____ *By Octavus Roy Coh*
From an Old House *By Joseph Hergesheim*
A Ground for Divorcement *By Oma Almona Dav*
Willie Painter, Strategist *By Frank Mann Har*
Tillicum _____ *By Stewart Edward Whi*
The Foreign Bond Epidemic *By Edwin Lefè*
The Top Rung _____ *By James J. Corbe*
Ella May's Golliwog *By Mary Brecht Pulv*
Dead Birds _____ *By Henry C. Rowlan*
Ripples and Rainbows __ *By Walter De Le*
Salvaging the Oyster __ *By Earl Chapin M*
Does France Intend to Pay? *By Wythe Willia*
Some Wonders of Washington *By Kenneth L. Robe*
The Recollections of a Consul *By Lorin A. Lathr*

EDITORIALS,
ILLUSTRATIONS, CARTOONS

5c the copy **THE SATURDAY EVENING POST** $2 the year

"AN AMERICAN INSTITUTION"

You can subscribe through any newsdealer or authorized agent, or send your order direct to THE SATURDAY EVENING POST, *Philadelphia, Pennsylvania*

Porto Bel
Arthu

O'Donnell was right, it seems. he advised you to finish the you had begun in the inlet," pped, none too pleased, my- with the outlook.
n that case, my dear nephew, a of us must have perished." re- ed my relative. "You have had experience of these wolves of when their lusts are roused. e; I am no milk-and-water ter, but I prefer to batter my my safely at long range rather give him an equal opportu- to tear my throat."
ster grunted.
You said?" Murray inquired riously. I saidt not'ings. But I ven, I think it is all right if you —I t'ink it is all right if you der Walrus and yourself come If you don't do dot' it don't, er if you do der odder, neen." r great-uncle raised his pros- glass.
You have ably stated one of the nary rules of success in any nch of warfare, friend Peter." said. "Capt. Flint is making r going of it than I had ex- ed. Apparently by some per- ity of our continuing ill-luck hath a more constant wind e under the island than we here. Ah! I hear Coupeau's
a cloud of smoke rolled aft as long eighteen on the la'b'd of the James' fo'cale boomed. shot dashed up a fountain of a few feet ahead of the Wal- which was now running neck neck with us. Flint replied one of his long twelves, but shot fell short, and he edged as much as he dared, which very little, for Murray had seen that he had bare sailing- Our chase-gun barked , and this time the round shot ated from the water's sur- and slapped into the Walrus's
"Neat," commented my great- "but what we require is a hit on a spar."
Ingram realised as much, as was owed by his next two shots r high and striking the water ed the target. But I was dis- ted from watching his efforts, at the fifth discharge Moira nself crept up the poop lad- her eyes wide with imagiv-
Ruth, yourself promised only a minutes since you'd not leave by my lone was there more

12
Brand
New
Players
$294
—while they
last
$15 C
Splendid
—3
¶ This splendid r
new music roll
upon the payment
thirty-one equal m
player offered duri
today—before they
Fifty Good Used Pi
Forty Good Use
Open
BA
MU
231

anlove Rhodes
rge Pattullo
hur Stringer
nally Johnson
l-Time Fink
F. Van de Water
ips Oppenheim
s Roy Cohen
Hergesheimer
Almona Davies
e Mann Harris
Edward White
dwin Lefèvre
nes J. Corbett
recht Pulver
C. Rowland
lter De Leon
Chapin May
ythe Williams
nneth L. Roberts
rin A. Lathrop
ONS
$2 the year
ylvania

Porto Bello Gold

By Arthur D. Howden Smith

...was right, it seems, ...to arrest you to finish the ...you had begun in the inlet." ...ood, none too pleased, my- ...with the outlook. ...that man, my dear nephew, a ...at least here perished," re- ...my relative. "You have had ...appearance of these wolves of ...when their lusts are roused. ...; I am no milk-and-water ...but I prefer to batter my ...fight him an equal opportu- ...to tear my throat." ...turned. ...said" Murray inquired ...eagerly. ...; I said nothing. But I ...think it is all right if you ...Walrus and yourself come ...If you don't do dat it don't ...matter to me. I'll stay up here ...you do der odder, mean." ...-cousin raised his pros- ...brow. ...have sky stated one of the ...rules of success in any ...of warfare, friend Peter." ...Yes, Flint is making ...more of it than I had ex- ...Apparently by some per- ...of our continuing ill-luck ...with a more constant wind ...under the island than we ...Ah! I hear Coupeau's ...kind of smoke rolled aft as ...eighteen on the la'b'd ...of the James' fo'mle boomed. ...dashed up a fountain of ...a far fast ahead of the Wal- ...which was now running neck ...with us. Flint replied ...in of his long twelves, but ...fell short, and he edged ...as much as he dared, which ...little, for Murray had seen ...he had bare sailing- ...Our chase-gun barked ...this time the round shot ...from the water's sur- ...skipped into the Walrus's ...commented my great- ...'that what we require is a ...up a spar." ...realised as much, as was ...by his next two shots ...and striking the water ...the target. But I was dis- ...from watching his efforts, ...fifth discharge Moira ...crept up the poop lad- ...eyes wide with misgiv- ...yourself promised only a ...since you'd not leave ...my lose was there more

fighting, Bob," she reproached me.

"'Tis no fight," I answered.

"Aye, we do but seek to drive yonder knaves ashore," Murray assured her. "They cannot reach us at this distance."

She surveyed the scene with a doubting eye and was constraind to credit us.

"But why is the light so strange?" she demanded. "'Tis as if the door of a cookstove was ajar."

"We are in for bad weather, sweet," replied my great-uncle. "You must go below."

But she shrank away from him and clutched firmly an arm of Peter and me, each.

"No, no, I'll not be going down there again," she cried. "On the inside of a door I can think of naught but the sorrow that is come upon me. I'll stay up here in the open."

"Certes, this will be no safe place in a storm," I urged.

But she clung the tighter to us. "I'll not go down. I'd sooner be taken by the pirates than go down. Down there the noises of the water and the ship will be like the crying of the banshee in the Green Room where grandfather died. No, no! In the cabin there is only death, and the light is dim, and the noises will be whispering at my elbow the livelong time. I'll have none of it! Sure, I care not what danger there is, if I can stay up here and meet it in the open."

"We let you stay," said Peter soothingly. "Ja, we better let der little gal stay, Murray. Bob andt I, we take care of her."

"That will we," I indorsed him.

My great-uncle eyed me a thought quizzically.

"You are, it seems, subject to change of opinion, Robert," he remarked. "By all means let Moira remain with us. I daresay she'll be none the worse for a wetting."

But the storm held off throughout our morning-long chase down the east coast of the island and then out to sea to herd the Walrus in from the north. Coupeau hulled the miserable craft again and again, and shot away her foretopmast; but she steadily clawed offshore and made desperate attempts to steal ahead of us and win a clear path before the wind, and when, toward noon, the breeze died completely the positions of the two vessels were practically the same as they had been from the beginning of the cat-and-mouse game that Murray played.

The Royal James, by nimbler handling, had gained in the last hour, and was more than a cannon-shot to the northwest of the Walrus, with the northernmost of the island's chain of hills — the one the pirates called the Foremost Hill—almost due southeast of us. If the wind sprang up again in anything like the same quarter the Walrus was fast in Murray's trap. She would have the choice of two alternatives: She could stand on and fight, with the practical certainty of destruction for all hands, or she could drive ashore, in which case the crew might take to the woods, with every prospect of eluding pursuit, unless Murray made a determined effort to comb the island's craggy recesses. After the long-range battering they had received all morning, on top of the hammering in the action in the dark, there was not much doubt that the Walrus's disorderly crew would take the decision into their own hands and choose the latter as offering a fair chance of life, no matter how circumscribed.

The helmsman had just turned the hour-glass, which lay beside the compass in the hooded box in front of the steering-wheel, whn a shout came from Martin, who was halfway up the main-rigging, sweeping the horizon with a glass. My great-uncle had been pondering the desirability of getting out the boats and undertaking to tow the James within range of the long eighteens, and he called back—

"Is it wind?"

"Aye, aye, sir," roared Martin—and there was no mildness now in the old fellow's tones. "There's the ——est blow o' wind as ever came out o' the —— —— bowels o' the sky or I'm a —— —— swab as ever was."

He tumbled from the ratlines and ran aft to the break of the poop, his face lifted earnestly in appeal.

"Best let me lay an ax to the mizzen, sir," he called.

My great-uncle took snuff, calmly deliberate.

"Curb your fears, Martin," he answered. "I have weathered a lifetime of gales in the Royal James. Take in sail, of course, but if we sacrificed a mast needlessly 'twould cripple us for weeks. Where away is this wind?"

Martin waved an arm across the northwestern arc of the horizon.

"Look for yourself, cap'n. I be an old man, and I never seed the like."

Murray's reply was to swarm up the mizzen rigging with the uncanny agility of which he was capable, and I climbed after him. We were some fifty feet above the deck when we saw clearly with the naked eye a vast purple canopy arching forward across the northern sky, a thing of splendidly colorful intensity, savagely beautiful. Jagged streaks of lightning flashed forth from its mirky depths. A tattered fringe of storm-clouds whipped out ahead of it like the tentacles of some monstrous sea-creature. And it advanced at an incredible speed, covering miles of sea and sky in the few moments that we watched it.

My great-uncle's jaw squared grimly.

"'Tis too late to sacrifice the mizzen," he said. "We'd not have time to clear the wreckage."

His commands rang through the ship.

"Aloft, topmen! Strip her to a storm-jib! Hola, Coupeau! Double-lash your chase-guns and be certain the broadside batteries are secured and the ports closed. Batten all hatches, Saunders!"

'Twas as much as I could do to keep pace with him as he descended to the poop.

"Fetch a coil of light rope, Robert," he ordered briefly. "We shall all require to be lashed fast."

"Shall I carry Moira below?" I asked.

He hesitated.

"No, she will have a better chance—"

He checked himself.

"Let her bide on deck. Here we can aid her at need. Haste, boy! we must have the rope before the wind strikes us."

I slid down a stay to the main-deck and dug the rope out of a chest of spare gear which was bolted to the cabin bulkhead. My great-uncle's last words had impressed me even more than the spectacle of that baleful curtain across the northern sky; and I was thrilled, too, by the tense celerity with which the entire crew leaped to the task of preparing the ship to meet the tempest. There was almost no noise—a few shouts of command and halls of acknowledgment; but every man worked as if his life depended upon it. When the jib-sheet fouled Martin slashed it free with his knife, and the sail came down with a run. By the time I had regained the poop the upper spars already were bare.

Murray was standing with Moira and Peter beside the helmsman, and while they stared, fascinated, at the oncoming storm, his eyes were upon the Walrus.

"Flint must be sober," he said bitterly. "He is taking in sail. Stap me, what a fit end to a luckless day! In the hollow of my hand, and now—Aye, 'twould be all ways fitting did he escape, whilst we——"

A snarling moan, as of great winds tortured and confused, came to us from the belly of the storm. The sky darkened. A gust of air, sulfurous and warm, ruffled my hair. The moan became a howl, a clamor.

My great-uncle snatched the clasp-knife from the belt of the helmsman, a splay-footed Easterling, whose flat, gap-toothed face had remained impassive during all the excitement since Martin's warning shout had announced the storm's approach.

"Give me that rope, Robert," he exclaimed. "I am a fool to stand talking. Here, Peter!"

He flung the Dutchman a length of it.

"Bind Mistress Moira to those ringbolts — and best knot her to yourself as well. She'll not be able to stand alone. Aid me with this fellow here, Robert. We must tie him to the wheel."

One of the clouds in advance of the storm curtain reached out over us with a crackle of lightning-bolts and spatter of rain, and our fingers flew as we secured first the helmsman and then ourselves. The voice of the tempest was become a sullen, animal roar, riven at intervals by the crash of the thunder. And the immense curtain of its front overhung the James, impenetrably sooty at the base, opaquely purple as it toppled forward. The Walrus was a specter ship to leeward, and disappeared in the gloom as I watched.

"Oh, Holy Mother!" gasped Moira. "'Twill be the end of all things."

And so it seemed. The Walrus was gone. The northern coast of the island dimmed and vanished. For an instant the peak of Foremast Hill hung in the upper air. Then that, too, was blotted out. The purple twilight deepened. Rain sheeted down from clouds scarce higher than our mast-heads. A lurid glare of lightning flickered and was quenched in the sea. And the wind smote us with a mad howl of exultation, sucking up in-of its embrace everything that was not fastened to the deck.

The James shuddered under the blow, bearing down by the head and heeling to starboard. My great-uncle and I were pushed forward on our faces. The helmsman was doubled over the wheel. Peter bent to cover Moira, crouching about her on hands and knees.

Presently the ship righted herself; but as she neared an even keel there was a prolonged craa-aa-ack! of breaking wood, and the wounded mizzenmast went by the board, crushing a score of men in its fall and brushing as many more through the hole it stove in the starboard bulwarks.

A wail of agony pierced thinly the tumult of the storm, and the James was jarred from end to end as the big spar, with all its litter of yards and top-hamper, lunged at the hull like a trip-hammer, its dead weight dragging us broadside on into the path of the waves which followed the wind's first irresistible rush. Steep walls of water dropped on us from as high as the mainyard, thudding hollow on poop and fo'csle. Giant combers crowded so fast that we chocked beneath their deluge.

(Continued tomorrow)

SOMETHING NEW IN EASTER HAT

Texas Tabby Launches Her Progeny into World in Style

[EXCLUSIVE DISPATCH]

SAN ANTONIO (Tex.) April 3.—There was a large crowd of people in front of the millinery display window of a San Antonio department store when it opened for business. The manager of the millinery department rubbed his hands and smiled in pleasure.

"That window is well decorated," he said. "It surely attracts attention."

But his suspicions were aroused when he noticed the crowd had increased and that mirth prevailed among the people. He decided to investigate.

There, comfortably ensconced in the crown of a stylish hat, was a mother cat and with her was a litter of kittens. They had been born in the hat during the night.

MULLEN & BLUETT

Clothiers

BROADWAY at SIXTH — HOLLYWOOD BLVD. at VINE

High Lights on Spring Styles for Men

The SUIT

Double breasted models lead in favor—shoulders are slightly broader—waist a little trimmer—lapels a little wider. Fabrics incline toward sand tones and blends of grey.

The HAT

Greys, greens and tans dominate in the Spring showing of felts by Dobbs. Several novel features of brim and crown add distinction—and striped hat bands are much in evidence.

The SHIRT

Laundered collars replace the negligee type. Pleated bosoms—striped and figured designs—combine to add a touch of smartness and color to the man's appearance. Fabrics from France and England contribute unusual weaves.

The ACCESSORIES

Neckwear continues to favor diagonals in rather vivid contrasts—and the ever popular polka dot is making a frequent appearance in the warbrobe of the well-dressed man. Hose and handkerchiefs add in no small degree to the harmonious whole.

Correct Clothes — *Smart Furnishings*
Dobbs Hats — *Boys' Attire*
Distinctive Luggage

remodeling sale

12 Brand New Players $294 while they last

$15 Cash Delivers this Splendid Player to Your Home

—30 monthly payments

This splendid new Player Piano, duet bench to match, and 24 new music rolls of your own choice, delivered to your home upon the payment of $15 cash, the balance of $279 payable in thirty-one equal monthly payments of nine dollars each. Every player offered during this sale is fully guaranteed. Select yours today—before they're all gone.

Fifty Good Used Pianos from $95, $135 Up to $235
Forty Good Used Phonographs from $8, $18 and Up to $85

Open Evenings for Your Convenience

BARNES MUSIC COMPANY
231-33 So. Broadway

BABY GUY'S MOTHER TO VISIT WEST

Newest Move of Husband in Paternity Case Fails to Worry Mrs. Stillman

[EXCLUSIVE DISPATCH]

CHICAGO, April 8.—Mrs. Anne U. Stillman, seemingly without a care in the world, despite the renewal of court action in New York over the paternity of "Baby Guy" Stillman, was in Chicago today on her way west. She met her son Alexander, smilingly posed for a photographer and prepared to depart tonight for Arizona. Mrs. Stillman has been in Milwaukee.

Alexander, who is 14 years of age, was of a different frame of mind. Instead of smiling he seemed bored by the proceedings. But this, his mother explained, was because he was tired after his trip from New York. He did smile when the photographer clicked the camera.

Mrs. Stillman said she wasn't in the least worried about the suit her husband, James A. Stillman, has filed asking for a review of the evidence in the case of "Baby Guy." Asked if she intended going to New York to fight, she laughed.

"Heavens, no," she said. "We're going to the Grand Canyon and we're going to stay there until we get ready to go some other place."

In Milwaukee for the last two weeks Mrs. Stillman has been visiting Fowler McCormick, son of Harold F. and Mrs. Edith Rockefeller McCormick and grandson of John D. Rockefeller.

GOVERNOR HONOR GUEST

[EXCLUSIVE DISPATCH]

SAN ANTONIO (Tex.) April 8. Gov. Miriam Ferguson, her husband and the other members of her family will be guests of the Fiesta and Battle of Flowers Association during the 1925 Fiesta San Jacinto during the week beginning April 21. Mrs. Perry J. Lewis, president of the Battle of Flowers, announces. The Governor and her husband will ride in places of honor in the Fiesta parade on April 24, and will be guests at the Fiesta fete to be staged on April 22.

PRIEST DIES IN CHINA

[EXCLUSIVE DISPATCH]

PHOENIX, April 8.—Word has been received from China of the death at Woochung of Father Paul Meyer, O.F.M., who entered the Franciscan brotherhood in Los Angeles in 1911 and who served in Santa Barbara, Seattle and Phoenix before being sent to the Orient.

99 Coils Like These Give Perfect Comfort

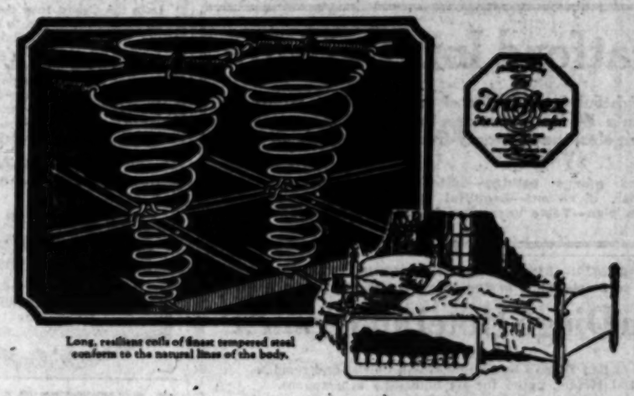

Long, resilient coils of finest tempered steel conform to the natural lines of the body.

THE comfort of a bedspring depends upon the depth and resiliency of the coils. The Premier Tru-flex has 99 double-deck coils of finest tempered steel wire, deeper than in other makes, and luxuriously comfortable. The famous Premier center-tie (four continuous wires cross-tied through the center of each coil) prevents leaning or buckling of the coils and gives greater resiliency. Swaying, rattling and sagging are prevented by the patented hinge-tie (an important Premier feature) which braces the sides and ends of the Tru-flex. Only $20 at your furniture dealer's. Guaranteed for twenty-five years. Compare the Premier Tru-flex with any coil bedspring.
Premier Bed and Spring Co., San Francisco, Seattle, Portland, Los Angeles.

The Tru-flex A Premier Bedspring

"MADE FOR REST"

No Newspaper Anywhere Prints as Many Want Ads As Does the Los Angeles Times.

Los Angeles Times Free Information and Resort Bureau

BROADWAY AT FIRST

Is for the accommodation and benefit of persons seeking interesting routes of travel, desirable hotels and rest, recreation and recuperation at the seashore or in the mountains. Particulars are furnished by competent attendants and by correspondence to the general public regarding rates and attractions of railroad and steamship lines, hotels and pleasure and health resorts. Descriptive circulars and transportation literature are kept on hand for inspection and distribution. This service is absolutely free. Literature may also be obtained at the Times Branch Office, 621 South Spring Street. Phone MEtropolitan 6700.

Make your resort and hotel reservations free of charge at the Times Information and Resort Bureau, Times Bldg., Broadway at First St., or at the Times Branch Office, 621 South Spring St.

"Direct-U"

Have you had difficulty in finding some particular advertised product? Have you had to hunt from store to store to find something you had seen advertised?

The Times has established a new department, called "Direct-U," which has collected data about thousands upon thousands of trade-named (advertised) products and stands ready to tell you just where you can find the thing you want.

The Times is glad to help its readers and advertisers through this new service—so make free use of it—there is no charge, of course.

All you need do is phone the Los Angeles Times—MEtropolitan 6700—and ask for "Direct-U" Department.

Resorts

Hotel Virginia

Long Beach California

Special Easter Dinner
12:30 to 2:00 and 6:30 to 8:00
Sunday, April 12th
$2.00 the plate

A Dinner De Luxe prepared in the Virginia's usual faultless manner. Reservations always advisable.

G. M. BURBANK, Manager.

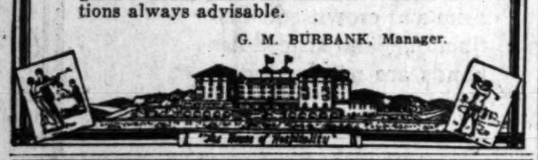

Mt. Wilson Hotel and Cottages

Easter Services on the Peak

Noted singers and music under direction of Reginald Heber of New York. Special musical programme Saturday night. Comfortable, warm cottages; electric lights. Sunday chicken dinner. See the wild deer. Lots of snow and winter sports. See 60 towns at night by their lights. Also world's largest observatory.

Auto road open on control, scenic and good condition.
Up 6 A.M. to 2:30 P.M. Down 3:30 till 4.
Open all Saturday night for Sunrise services.
Comfortable stages up 10 A.M. and 5 P.M. Down 3:30 and 8 A.M.
MAKE EARLY RESERVATIONS.
Auto Club, Times, Examiner or Peck-Judah.
Fair Oaks 24-F-2
Mr. and Mrs. W. E. Cory, Mgrs.

NEW HOTEL ROSSLYN

Northwest Corner Fifth and Main Streets.
50 Cents for a 4-Course Lunch or Dinner
The best in Los Angeles for the money.
Lunch Served 11:30 A. M. to 2:00 P. M. Dinner 5:30 P. M. to 7:30 P. M. Breakfast Served 6:45 A. M. to 10:00 A. M. 35c to 75c. Special Chicken Dinner Sunday, 5:30 P. M. to 7:30 P. M. 75c—in the beautiful dining room on Mezzanine Floor, Main Building. OPEN TO PUBLIC.

New Hotel Rosslyn and Annex

FIREPROOF—1100 ROOMS
Largest Popular Price Hotel in the West. Free Bus to and from Depots
FIFTH AND MAIN STREETS

SPEND EASTER at Casa de Mañana

in La Jolla
SUNRISE SERVICE ON MT. SOLEDAD
EVENING CONCERT IN LOUNGE
Make Reservations
Operated by Van Noy-Interstate Co.
Mrs. Morrison Hopkins Owner and Manager.

Stratford Inn, *Del Mar*

A Delightful Seaside Hotel on the Coast Highway and Santa Fe Railroad, one hundred miles south of Los Angeles, and twenty-five miles north of San Diego.

Surf and plunge bathing—Golf—Tennis—Horseback riding and other diversions—Beautiful grounds and sea view—American plan—Table unexcelled. Write for folder and rates.

Where to Stay—While in San Diego, California.

San Diego Hotel and Annex

On Broadway

One of San Diego's best commercial, tourist and residential Hotels, noted for its home-like atmosphere.
Reasonable Prices.
SAM S. PORTER,
Lessee and Manager

ALASKA

3 ESCORTED TOURS
By
Peck-Judah Travel Bureau
732 South Spring Street

TROUT SEASON OPENS MAY 1st

CAMP RINCON

West Fork San Gabriel Canyon, Azusa, Cal. Reservation any Information Bureau.

Hotel Windermere, Santa Monica

A quiet, exclusive family hotel on the American Plan. Located on the Palisades of the Pacific. Phone 23391. Golf Privileges. Reasonable Rates.

Gilman's Relief Hot Springs

European Plan, $1.50 per day and up. Cafeteria and a la Carte Dining Room. Popular prices. Steam Heat and Running Water in all rooms. Natural Hot Mud or Sulphur Sweat Baths for Guests, 50c. Transients, $1.00. Motor Transit Stages twice daily from Union Stage Depot. Information Peck-Judah, Los Angeles Times or phone Gilman Bros., San Juanito 6811.

Steamships

Grand Summer Cruise July 1, 1925
Norway — Western Mediterranean
Specially chartered new "Lancastria," 53 days, $550 up, including hotels, guides, drives, fees. Fascinating trip. 1926 World Cruise, Jan. 20, includes Peking; $1250 to $3000. Mediterranean, Jan. 30, including Lisbon, Tunis, and 15 days Palestine and Egypt, $600 to $1700.
Fine North Cape Party, May 9.
F. C. CLARK, Times Bldg., New York
Ferguson Travel Service, Gen'l Agents, 500 So. Spring St. MEtropolitan 2846.

HOLLAND AMERICA LINE

Travel by a Famous Service
To ENGLAND—FRANCE and CENTRAL EUROPE
Via Plymouth, Boulogne S. M., Rotterdam
Rotterdam, May 2
Veendam, May 9 Volendam, May 16
Direct Passenger Service from Pacific Coast ports to Europe.
Passenger Office, 601 Market St., S. F.

San Francisco Hotels

HOTEL St. Francis UNION SQUARE
San Francisco

In the center of the financial, theater and shopping districts.

Make the Hotel St. Francis your "home" while in San Francisco.

ROOM RATES:
Without bath, single...$3.00
Without bath, double...$5.00
With bath, single.....$4.00
Double.....$6.00 and up

Management
THOS. J. COLEMAN

Nearest to Everything
A Modern Fireproof Building
CARTWRIGHT HOTEL
524 Sutter Street, above Powell
one block from Union Square
San Francisco
150 ROOMS
All with Bath
Rates $2.00 and up
Ideal Central Location

Resorts

In the High Sierras
LAKE TAHOE GIRLS' CAMP
Opens June 27th. Address Helen Ross Girvin, 3251 Wilshire Blvd., or Times Information.

Steamships

Orient
fortnightly sailings of President Liners

Magnificent President Liners are now serving Trans-Pacific travelers, sailing every two weeks from
Los Angeles & San Francisco

These palatial oil-burners stop first at Honolulu, then continue to Kobe, Shanghai, Hongkong, Manila, Singapore, Penang and Colombo.

They are world ships, for from the Orient they continue on Round the Globe, to Egypt, the Mediterranean, Italy and France, before crossing the Atlantic to Boston, New York, Havana and the Panama Canal.

Luxuriously appointed, they are served by a trained and courteous personnel. The cuisine is now famous among world travelers.

For full information inquire from any ticket or tourist agent, or at

DOLLAR STEAMSHIP LINE
626 So. Spring Street
Los Angeles, Calif.
TRinity 4891

AUSTRALIA NEW ZEALAND

Union Line to New Zealand
VIA TAHITI AND RAROTONGA
Sail from San Francisco
"TAHITI" (12,500 tons) .....Apr. 25, June 17
"MAKURA" (13,000 tons) .....May 30, July 13
Pacific Tours South Seas, New Zealand Australia—$365. First Class
For fares, etc., apply Union S. S. Co., 230 California St., Hind, Rolph & Co. Inc., Gen. Agents, San Francisco, or local S. S. and R. R. Agents.

Canadian Australasian Royal Mail Line
VIA HONOLULU AND SUVA
Sail from Vancouver, B. C.
"NIAGARA" (20,000 tons) .....May 6, July 1
"AORANGIA" (22,000 tons) .....June 3, July 29
For fares, etc., apply Canadian Pacific Railway, 605 So. Spring St., Los Angeles, or to Canadian-Australasian Royal Mail Line 761 Hastings St., West, Vancouver, B. C.

THE LOWEST FARE TO
San Francisco
Large Passenger Steamer
"NEWPORT"
Length 340 Feet
DANCING
FIRST CLASS $11.00 up SECOND CLASS $9.00
Fares Include Berth and Meals on Steamer
Portland, $29.00; Seattle, $36.00
Via San Francisco
Thursday, April 9, 8 P. M.
Pier A, Foot of Fifth St., San Pedro
Ticket Office, 505 So. Spring St., Arcade Bldg.
Phone TUcker 9815
Los Angeles Dispatch Line
541 So. Spring St. Arcade 32.
Phone TUcker 9815

EPIC BATTLE'S SURVIVOR DIES

Kentuckian Carried Secret of Six Men's Deaths

Sheriff Wipes Out Cohorts of Saloonkeeper

Asylum Fate of Man Whom Justice Freed

[EXCLUSIVE DISPATCH]

MIDDLESBORO (Ky.) April 8. Lee Alfred Turner, 53 years of age, probably the last survivor of a battle which resulted in the killing of six men at his own house, is dead in the Eastern State Hospital at Lexington. The hospital is the asylum for the insane, and Turner had been a patient there many years, it being the general belief that loss of his business as a result of the fight unsettled his reason.

Turner came into public notice at the time of the noted "Quarter House" fight, which took place February 19, 1902. Turner at that time conducted a saloon in Mingo Hollow on the Kentucky and Tennessee State line called the Quarter House. One side of the saloon was in Kentucky and the other in Tennessee.

RESIST WARRANT

Deputy Sheriff Thompson of Pineville came to Middlesboro with a warrant for Turner's arrest on a charge of illicit liquor selling. Turner's place was surrounded by a high and tight board fence, but it was open that day. Thompson called on the inmates to surrender. This was refused. Charles Cecil then pushed forward and began to batter the door, which the inmates had by this time barricaded.

Some one opened a window above and fired, the bullet entering Cecil's right shoulder. He died later. This shot seemed to be the signal for battle, and immediately guns began to belch death-dealing missiles. The Quarter House was surrounded by mountains and Turner's men apparently had been well posted at vantage points on these hills, because bullets rained from all sides.

The battle raged on, everybody apparently taking good aim, for when at last peace came Frank Johnson, Jeff Prater, Perry Watson, Mike Welsh and Jay Russell, all of Turner's forces, were killed. Charles Cecil was the only member of the Sheriff's posse to meet death. During the battle Quarter House was set on fire and destroyed. Who fired the building was never known.

CONVICTION FOILS

Reports of the day of the fight do not make clear Turner's whereabouts during the conflict. It was said that he was in the building and escaped by an underground passage. It was also stated that he was on a mountainside overlooking the building and the Sheriff's posse. Turner was arrested and the case was in court for several years, but no conviction was ever made, as no proof could be shown that he was in the building at the time of the fight.

It has been said that Turner's saloon, being close to the mining section, hurt the saloon business in Middlesboro, and the liquor dealers of the town were anxious that Quarter House be wiped out of existence. Turner, after getting clear of the courts, brooded over the loss of his business so much that his mind wandered.

BROKERS IN ITALY STRIKE IN PROTEST

[BY CABLE—EXCLUSIVE DISPATCH]

ROME, April 8.—Stock-exchange brokers throughout Italy have gone on strike following a setback of Milanese brokers, who protested against Finance Minister De Stefani's decree reorganizing the exchanges. Signor De Stefani's decree reduces the number of brokers and aims drastically to reduce speculation. For example, even banks must send one-fourth of the value of every stock and bond purchased, and margin buying is wiped out. Signor De Stefani's object is to stabilize the Italian money. It is believed the brokers' strike will paralyze the bourse.

Steamships

to Europe—
ROYAL MAIL
steam packet
"The Comfort Route"

Famous monoclass "O" steamers sailing weekly from New York to Continental Europe and England.

While in Europe include a cruise to Norway. Rate $75.00 up.

Also
SOUTH AFRICA
UNION CASTLE LINE

Sutter 4632 San Francisco
370 Market Street or local agent

Superb Routes of Travel

THE BIG "EMPRESSES"
Largest - Fastest - Finest on the Pacific

Sailings from Vancouver	Arrive Yokohama	Arrive Hong Kong
Apr. 17	Apr. 28	May 5
May 1	May 12	May 19
May 14	May 26	June 3
May 28	June 8	June 15

Canadian Pacific
W. McElroy, Gen. Agt. Pass'r Dept.
605 South Spring St. Pl. TUcker 1561
Los Angeles

Steamships

Across the Pacific in
10 days

—fastest time
—largest ships

Vancouver to Yokohama in 10 days on Canadian Pacific giant "Empress" liners. It's the short cut way to Japan, China and the Philippines—you get there days ahead. Stopovers where and as you like. Also luxurious second cabin accommodations. Sailings fortnightly. Ask about Round-the-Pacific tours and Japan-China overland tours. See local agents or

Canadian Pacific

W. McElroy, Gen. Agt. Pass'r Dept.
605 So. Spring St., Los Angeles. Tel. TUcker 1561
For freight apply C. P. McGhee, Van Nuys Bldg.

Catalina

Two Days $10 Three Days $15

"The Memory Lingers"
Hotel St. Catherine, American plan. Hotel Atwater, European. Island Villa, largest one-floor hotel in the world. Special two-day Outing covering Round trip from Los Angeles, one night and four meals at Hotel St. Catherine, with ride on Glass-Bottom boat. Two to a room. Per person.....$10
Three-Day Trip, covering two nights and seven meals. Two to a room. Per person.....$15
Complete One-Day Trip from Los Angeles, including St. Catherine Luncheon and Glass-Bottom Boat Ride.....$5
Steamship "Avalon" sails daily 10 a.m. Boat train leaves 6th and Main 9 a.m.
CATALINA TICKET OFFICES:
Sixth and Main, Los Angeles.
Phone TRinity 2961
148 E. Colorado St., Pasadena
Phone Fair Oaks 46
100 N. Brand, Glendale.
Glendale 21.
158 W. Ocean Ave., Long Beach. Phone 619-74.
Catalina Terminal, Wilm. 127.
'N ALL THE WORLD NO TRIP LIKE THIS

Steamships

Canadian Pacific

W. McElroy, Gen. Agt. Pass'r Dept.
605 South Spring St. Pl. TUcker 1561
Los Angeles

RAYMOND-WHITCOMB CRUISES

Round the World

From Los Angeles, October 25, brand-new Cunarder "Carinthia," 20,000 tons, most modern cruise-ship afloat. All six continents; 50 ports and cities; Australia, New Zealand and Tasmania; also Hawaii, Japan, China, New Guinea, Java, India, Egypt, Italy, France, Spain, England. Everywhere at right season. Comprehensive shore excursions are included in cruise rates.

SUMMER MEDITERRANEAN CRUISE—From New York, June 27—53 days—new S.S. "Ormonde," 20,000 tons—all rooms outside—visiting 30 cities in 13 countries.

MIDNIGHT SUN CRUISE — From New York, June 30, famous cruise-ship "Franconia"—20,000 tons—visiting Iceland, Norway, Sweden, Denmark, France, England. Featuring the Norwegian Fjords.

Send for books and ship plans.

RAYMOND & WHITCOMB CO.
433 W. Fifth St., Los Angeles
Tel. BRoadway 2346.

ALL EXPENSE 4 WEEKS' VACATION TOUR

$287.00 to $342.50
(according to accommodations)
including steamer passage, hotels, auto and rail rides, etc., and the
VOLCANO OF KILAUEA

HONOLULU

The splendid S.S. SONOMA Sails from San Francisco April 14th.
Ventura sails May 5, etc.
Choice berths can now be secured. Apply to
OCEANIC STEAMSHIP CO.
1 Pine St., San Francisco,
or A. M. Culver, Agt., 511 So. Spring St., L. A.
The Line to Australia and the South Seas.

A Trip to Europe

"Why Stay at Home —when you can enjoy your summer abroad at practically no greater cost, amid always entertaining and really refreshing sights and scenes?

We plan special itineraries for individuals, families, or private parties—with or without escort; most attractive series of Spring and Summer Tours via Mediterranean and North Atlantic Routes; also to Norway, North Cape and Northern Capitals.

Cook's Travelers' Checks Good Everywhere

THOS. COOK & SON
515 So. Spring St., Alexandria Hotel Bldg., LOS ANGELES

Steamships

"TRAVEL BY WATER"

17 hours Los Angeles to San Francisco

that's speed!

—in Comfort and Luxury

Seventeen delightful restful hours at sea that pass all too quickly on the Super Ship "*H. F. Alexander*," and land you at your destination relaxed and refreshed.

With all the comforts and conveniences of a metropolitan hostelry, plus the zest and tang imparted by the salt sea air.

Double and twin-bed outside rooms, telephones in all staterooms, palm garden verandas, glass-enclosed promenades, luxurious lounging and smoking rooms, children's playroom, dancing afternoon and evening, spacious Colonial dining saloon—these are but a few of the distinctive features that are offered on this distinguished vessel.

SAILINGS

S.S.H.F. Alexander
WORLD'S LARGEST, FASTEST and MOST LUXURIOUS COASTWISE LINER
Resumes Service!
sails
Friday, April 10, 5 p.m.
and every Friday thereafter
for
San Francisco, Seattle, Victoria Vancouver

For particulars apply:

Los Angeles—321 S. Spring St. Phone TRinity 3051
310 W. 2nd St.
Long Beach—124 W. Ocean Blvd.
San Pedro—121 W. 7th St.
Hollywood—6433 Hollywood Blvd.
Beverly—11934 South Beverly Dr.
Santa Ana—113 East 4th St.
Pasadena—291 East Colorado St.
Glendale—110 E. Broadway

E. G. McMICKEN, *Passenger Traffic Manager*, Seattle, Washington

PACIFIC STEAMSHIP CO.

go EAST *by rail*

Cruise home Pacific Mail

FIRST CLASS ROUND TRIP $335 up
See us now for Reservations
Fares Include Meals and Bed on Steamer

A new vacation trip is available. For as little as $335 you can go East first class by any direct rail line and cruise home on a modern Pacific Mail liner, visiting the Panama canal and seven ports in Central America, or you can reverse the trip and cruise East Pacific Mail and return by any direct rail route.

Pacific Mail steamers are especially built for tropical service. Broad decks, all outside cabins, single or two-bed staterooms, each with an electric fan (no upper berths or bunks). Salt water swimming tanks, music, entertainments.

Sailings from New York to California
S. S. Venezuela May 13
S. S. Ecuador June 10 Every 3 weeks
S. S. Colombia July 1 thereafter
S. S. Venezuela July 22

Sailings from San Francisco to New York
S. S. Ecuador May 7
S. S. Colombia May 28 From Los Angeles
S. S. Venezuela June 18 2 days later
S. S. Ecuador July 16

For full information and descriptive booklet inquire

PACIFIC MAIL S.S. CO.

233 CALIFORNIA ST., SAN FRANCISCO
203 SOUTH SPRING ST., LOS ANGELES
10 Hanover Square, New York

SPECIAL CRUISE

to the North Cape Fjords of Norway

S.S. "STAVANGERFJORD" Sailing from New York, July 10, Returning Aug. 21.
Rates From $490 Up
Particulars on Application
EDWARDS and MULLIN
At Bank of America
732 So. Broadway, Los Angeles.

Daylight Limited to San Francisco

over the Scenic Coast Line—historic route of romance

Lv. Los Angeles . . 7:45 a.m.
Ar. San Francisco . . 7:45 p.m.

MODERN TRAVEL COMFORT

Club car; coaches; observation car with open platform; Southern Pacific dining car and cabinet lunch car.

Low Round Trip Fares

$25.00 week-end fare; start Friday, Saturday or Sunday. Sixteen-day limit.

$27.50 season ticket; on sale daily; three-month limit.

For full information, ask

Southern Pacific

$3.30 San Diego Tia Juana

11 Thru Stages a Day Each Way

MOTOR TRANSIT STAGES
El Dorado System

New Delights every mile—Orange groves—old Missions—picturesque Torrey Pines—alluring beaches—gay Tia Juana—world-famous scenery.

New Parlor Car Equipment a revelaton in comfort—finest ever introduced in motor stage service.

UNION STAGE DEPOT 5th and LOS ANGELES MEtropolitan 3830

Steamships

BY WATER

...hours

...dock to dock

...to San Francisco

...it's speed!

...Comfort and Luxury

Seventeen delightful, restful hours at sea that pass all too quickly on the Super Ship "H. F. Alexander," and land you at your destination relaxed and refreshed.

With all the comforts and conveniences of a metropolitan hostelry, plus the zest and tang imparted by the salt sea air.

Double and twin-bed suites, telephones in all staterooms, palm garden veranda, glass-enclosed promenades, luxurious lounging and smoking rooms, children's playroom, dancing afternoon and evening, spacious Colonial dining saloon—these are but a few of the distinctive features that are offered on this distinguished vessel.

...iculars apply:

...Traffic Manager, Seattle, Washington

...EAMSHIP CO

...t Limited

...Francisco

...ne—historic route of romance

...7:45 a.m.

...7:45 p.m.

...8 other fine trains daily each way

...MFORT

...tion car with ...Pacific dining

...p Fares

...$27.50 ...n ticket; on ...daily; three-...hs limit.

...SOUTHERN PACIFIC LINES

...n Pacific

...an Diego ...a Juana $3.65

...OR TRANSIT ...STAGES

...rado System

UNION STAGE DEPOT 5th and LOS ANGELES STS. MEtropolitan 3850

Sewing Machine —SPECIALS—

REDUCTIONS THIS WEEK ON SINGER SEWING MACHINES

Drop-Head $20.00

Drop-Head $25.00

Electric $55.00

Electric, ... $35.00

..... $12.50

VACUUM CLEANERS $45.00 Up

EASY WASHERS

$2.00 Down

Electric Belonging Washer, Wringer, Metal, $45.00.

VACUUM CLEANER SALE

$1.00 DOWN

Ohio Vacuum Cleaners

$39.75

$45.00

$45.00

$39.75

$39.75

VAC SPECIALS

$10.00

...this sale if you need ...Vac. Cleaner. Your old ...in trade.

...ERRICK'S

...317. 334 S. Broadway.

USED Piano Clearance!

Barker Bros.' Bargain Basement

Great variety of instruments assembled—well known makes that have been taken in exchange for furniture by Barker Bros.! Pianos from some of the best homes in Los Angeles—yet in this selling they may be bought at notable savings.

Used Uprights, well known names NOW ..... $65 to $235

Used Players, well known names NOW ..... $185 to $365

Barker Bros.' Terms —an advantage!

Because of liberal credit that Barker Bros. gladly extend on these sale instruments as well as on all others—the purchase of them becomes a very simple matter easily handled over a long period of time.

Barker Bros.

Complete Furnishers of Successful Homes

BROADWAY, BETWEEN SEVENTH AND EIGHTH

SALE OF SHIPS WILL CONTINUE

Shipping Board's Policy is Outlined by Chairman

American Flag Must Stay on Seas, He Asserts

Little Red Riding Hood No Role for Merchantmen

[BY A. P. NIGHT WIRE]

NEW YORK, April 8. — Sales of the United States Shipping Board's merchant fleet to private owners who are American citizens and competent to meet the competition of foreign shipping will go forward as rapidly as possible, T. V. O'Connor, chairman of the board, said in an address tonight at Arcadia Hall, where merchant marine night was observed.

"I shall always use my one vote to advance the sale of government ships as rapidly as is consistent with a permanent merchant marine," he said. "The Americanism of the buyer, his financial ability and his seagoing experience are to me the most important elements in the consideration of a sale."

Mr. O'Connor was one of the four majority members of the Shipping Board to vote in favor of the sale of the five "President" class liners now operated by the Pacific Mail Steamship Company on the California-Orient Line to the Dollar Steamship Company. This sale is held up by injunction proceedings by the Pacific Mail.

"If the American merchant marine is to be kept on the ocean for all time under private ownership, the only guaranty of such permanency is the ability of the owners to make money," Mr. O'Connor said. "I like to see the American flag carried across the oceans by private operators, but I don't want to start an operator on a trip that he cannot finish. I do not want American shipping men to become 'Little Red Riding Hoods,' and be swallowed up by the wolves.

"If not enough American ship owners are willing to go to sea under the American flag," he said, "we will all go to sea together. Where private profit is not possible all of us will cheerfully divide the cost. The American flag is going to stay on the seas."

New Greenland Coinage to be Circulated Soon

[BY CABLE—EXCLUSIVE DISPATCH]

COPENHAGEN, April 8.—Polar bear money of Greenland, the world's newest coins, are soon to appear. Bills of from one to five krones and coins of fifty, twenty-five and ten ores, inscribed with polar bears and the famous icy mountains of Greenland, are being turned out by the Danish Royal Mint for exclusive use between Denmark and Greenland. Hitherto trade between the two countries has been done by goods only.

The idea of issuing Greenland's first coins followed the discoveries of Knud Dasmussen, the noted explorer, who urged the adoption of the American system.

COOKE DEFENDS HACKFELD PRICE

Says Factors Small Earner in Sugar Group

Valuation Estimated Fair on Production Basis

Hearing Continues in Suit for Recovery

[BY A. P. NIGHT WIRE]

SAN FRANCISCO, April 8.—Further testimony and additional documentary evidence tending to justify the figure of $7,500,000 as a fair price for the business of H. Hackfeld & Co. in 1918 were introduced today in the Hackfeld-American Factors equity suit.

R. A. Cooke, who assisted in the Hackfeld reorganization testified that American Factors earned less during the period from 1918 to 1924, inclusive, than five of the six sugar plantations with which Hackfeld and later American Factors maintained contracts. The sixth plantation earned slightly less than American Factors, Cooke said.

The value of American Factors' business in December 1923, based on market quotations of the stock and making deductions for new capital invested and earnings was figured by Cooke at $7,460,000. The earnings up to that time had been $3,034,000, according to Cooke's figures.

Cooke maintained $7,460,000 would have been a fair price for the business in 1923, in spite of the fact as he viewed it, that conditions affecting the sugar industry were more favorable in December, 1923, than in July, 1918. Cooke explained that taxes were lower in 1923 than in 1918; shipping conditions were better; labor was more stable and the market steadier.

GEN. CURTIS GETS FINAL SUMMONS

Civil War Veteran Dead at Soldiers' Home; to be Buried at Arlington

[EXCLUSIVE DISPATCH]

MILWAUKEE, April 8.—Brevet Brig.-Gen. Arthur R. Curtis, 82 years of age, one of the last surviving generals of the Civil War, died here today at the National Soldiers' Home. He had been a resident of the home for thirteen years.

Gen. Curtis was born July 15, 1842, in Boston. After his graduation from Harvard University he answered Lincoln's first call for volunteers in 1861, enlisting as a private in Company B, Fourth New England Guards. His first promotion to second lieutenancy came in November, 1861, and from that time on to the end of the war his rise was rapid. He won numerous meritorious service decorations as commander of brigade in the Battle of the Wilderness.

Gen. Curtis served as postmaster at the Soldiers Home for nine years but for the past three years he had been confined to the hospital. His widow, the only survivor, is librarian at the home.

Gen. Curtis will be buried with full military honors in Arlington Cemetery.

Judge Lindsey's Margin Scant in Denver Recount

[BY A. P. NIGHT WIRE]

DENVER (Colo.) April 8.—After another day of ballot counting during which there was a see-saw race for leadership, Judge Ben B. Lindsey, noted juvenile jurist, held a scant margin of 31 votes over Royal R. Graham, who is contesting Lindsey's election as juvenile judge last November.

When the proceedings were adjourned tonight until tomorrow, by Judge Julian H. Moore of the District Court, 111 of the city's 211 precincts had been retabulated. Lindsey was declared elected over Graham last November by a majority of 117 votes. At one time during today's recount, Graham forged into the lead with a margin of 39 votes, only to lose it later.

Discovery of a ballot box containing 99 votes, whereas the election judges' poll books showed a vote of 346 for the precinct, created a sensation in the proceedings and an investigation was instituted.

Buffalo Bill's Favorite Mount Dies in Stall

[BY A. P. NIGHT WIRE]

DENVER, April 8.—"McKinley," the last mount of Buffalo Bill (Col. William F. Cody,) and known as one of the world's greatest show horses during the latter's years of the showman's circus days, is dead.

The horse, a beautiful Arabian, dropped dead yesterday in the stall he has occupied here since the death of his master early in 1917.

It was astride McKinley that Buffalo Bill made his entrance into the arena of his Wild West shows.

McKinley made his final public appearance here last November, when he was ridden by the grand marshal at the head of the annual Armistice Day parade.

TEMPORARY HEAD OF ARCHDIOCESE NAMED

[BY A. P. NIGHT WIRE]

PORTLAND (Or.) April 8.—Monsignor A. Hillebrand, vice-general of the Catholic archdiocese of Oregon City, was this afternoon named administrator in place of the late Most Rev. Alexander Christie. He will serve until an archbishop is selected by the Vatican.

SUNDAY, April 12 is also "Style" Day for Boys

BOYS, now days, think as much about style as their fathers and older brothers. And it's the right idea. Pride of appearance begets self-respect.

The boys who bring their parents to our great BOYS' DEPARTMENT (*third floor*) will find the latest ideas in hats, furnishings and clothes for boys—just what every fellow wants.

Another thing—when you buy here you know that the things are right, and are going to stay right for a good long time in matters of style. MORE—the apparel wears so long that it's economical. *See window displays.*

SILVERWOODS, Inc.

Sixth and Broadway

HART SCHAFFNER & MARX COATS FOR WOMEN AND CLOTHES FOR MEN

WANTED

Men and Women

FULL OR PART TIME

We want 50 men and women, with cars, to help us bring people to see our industrial and residential real estate.

We have salesmen on the tract who will help you.

Earn big money working one or more days per week, or evenings. We now have some men and women who are making $100 to $500 per week.

Try it. If interested call or write Mr. Houser.

Colby Management Corporation

1700 East Ninth Street

Los Angeles

Sign and mail to us for more information.

Name .....

Street .....

City ..... State .....

DROPSY

FREE Trial Treatment

The most obstinate cases have been cured by our

Special Herbal Treatments

Also Stomach troubles, Weakness and Afflictions of the Heart, Bladder, Liver, Gallstones, Kidney-Stones, Rheumatism, Nervous Diseases and other troubles. Free Consultation. Send for Booklet. 90% of High Blood Pressures Positively Reduced.

See us today. Hours 9:00 to 5:00. Saturday 9:00 to 1:00

Dr. F. E. Chamberlains

Herbal Medical Institute.

Los Angeles, Cal. 210 W. 10th St.

Roofless Plates

Guaranteed for 10 Years

My Roofless Plate is the ideal denture and not to be compared with the commonplace, heavy, ordinary plate.

DOES NOT COVER THE ROOF OF THE MOUTH

and causes nothing a pleasure. No matter how hard or flat your palate, or how many unsightly rolls of tooth you have had made, MY PLATES ARE A GUARANTEED SUCCESS. Look right and feel natural. You can speak, smile, whistle or eat very off the sub and they never drop.

Roofless plates are made with Anatomical tooth that wear forever.

ROOFLESS PLATES GIVE SATISFACTION. SET PRICE IS REASONABLE.

Plates—as low as $10.00
Crown and Bridge Work—
As low as ..... $ 5.00
Fillings—as low as 1.50
X-Ray Service—Six Gives
Experienced Nurses
OPEN EVENINGS

Dr. P. A. Sparks

OVER OWL DRUG STORE
At Fifth and Hill Streets
Entrance 506 S. Hill St.
Phone MAin 3044. Los Angeles.

Lose Weight

A Natural Way

No Diet—
No Bother—
No Trouble—

Improper assimilation of food causes fat. Veronica is a natural mineral water which is an aid to the proper functioning of the human system. When Veronica causes the organs of the body to function normally perfect assimilation of food is restored. Thousands of delighted women and men are bringing their weight to normal by drinking a few glasses of Veronica Water daily. Try this pleasant, easy way of reducing. Absolutely harmless and will not cause lines or flabbiness to appear when weight is lost. Veronica is sold by all druggists. Send coupon below for free booklet explaining the Cause of Overweight, Chart of Normal Weight with scientific effect

Veronica Springs Co., Santa Barbara, Calif.
Please send me free book.

Name .....

Address .....

10A

SAN FRANCISCO CHRONICLE

San Francisco's Leading Daily and Sunday Paper

You cannot afford to overlook its special Sunday Features

ROTOGRAVURE — COMIC — MAGAZINE — SOCIETY — AUTO — SPECIAL FEATURE STORIES

The Chronicle reaches a high buying power class of readers, and produces satisfactory results.

Advertising Representative
R. J. Bidwell Co.
Times Building
Los Angeles, Cal.
MEtro. 6700

Subscription Representative
Louis Baar
303 Hanne Bldg.
Los Angeles, Cal.
MEtro. 3263

SANTAL MIDY
CATARRH of the BLADDER

Guard Your Health
Be Sure To Use
SANYKIT
PROPHYLACTIC for MEN
Affords Utmost Protection After Infectious Exposure
Large Tube 50c. Kit (4's) $1
All Druggists or San-Y-Kit Dept. A 99 Beekman St., New York
Write for Booklet

Removes Chewing Gum from Carpets, Rugs, Upholstery, Clothing, Shoes, Floors, etc. Read directions on label and in booklet under the label.

CARBONA
Cleaning Fluid
REMOVES GREASE SPOTS
Without Injury to Fabric or Color

DODGE STOCK UP FOR SALE TODAY

Total of $160,000,000 to be Disposed Of

Largest Piece of Industrial Finance in History

Net Purchase Price of Plant is $146,000,000

[BY A. P. NIGHT WIRE]

NEW YORK, April 8. — The largest single piece of industrial financing in American banking history — the sale of $160,000,000 worth of securities for Dodge Brothers, Inc., the third largest manufacturer of automobiles in the world—will be launched tomorrow.

Dillon, Read & Co., bankers, who recently purchased the concern from the heirs of its founders, announced tonight that the first step in the refinancing program will be inaugurated with the public offering of $85,000,000 preferred and Class A common stocks. This will be followed early next week by the sale of $75,000,000 debenture bonds.

Within a few days, as soon as title to property has been transferred, a single check for approximately $146,000,00v, representing the net purchase price, will be drawn by the bankers to the account of the trustees of the Dodge estate. This, it is believed, will be the largest check which has ever passed in a commercial transaction.

PROFIT TEN MILLION

On the basis of the net purchase price, which was revealed for the first time tonight by Clarence Dillon, head of the banking firm, Dillon, Read & Co., will clear an estimated profit of more than $10,000,000 on the transaction and still retain control of Dodge Brothers through ownerships of Class B common stock in which sole voting power is vested. The indicated profit of $14,000,000, representing the difference between the price paid for the property and the aggregate amount of securities to be sold, will be reduced several million dollars by the cost of floating the huge stock and bond issues.

Mr. Dillon announced the offer of his firm, which won the Dodge Brothers property over the bid of the General Motors Corporation, was actually $152,000,000 in cash, but that $6,000,000 would be deducted for dividends before the deal formally was consummated.

Public interest in the project, Mr. Dillon said, had been unprecedented for this type of transaction.

GOOD WILL ONE DOLLAR

The initial offering tomorrow will be in the form of $50,000 shares of preference stock, with each share of which one share of no par value Class A common stock will be distributed as a bonus. The price of the unit will be $100. Trading in these shares will begin on the New York Stock Exchange tomorrow.

Additional Class A common stock will be issued subsequently to provide for the conversion of $50,000,000 of the $75,000,000 debenture bond issue. One of the most striking features of the new company's balance sheet is the valuation of "good will" at only $1, whereas Dillon, Read & Co., in preparing their bid for the property estimated that its worth exceeded $50,000,000.

SON OF OHIO GOVERNOR IS AGAIN HELD

Faces Delinquency Charge Following Auto Trip With 15-Year-Old Girl

[BY A. P. NIGHT WIRE]

ZANESVILLE (O.) April 8.—Formal charges of contributing to the delinquency of a minor will be filed in Probate Court here tomorrow against Hal Donahey, 17-year-old son of Gov. A. V. Donahey, Bernard Roll, court probation officer, said tonight.

Young Donahey finds himself facing this predicament as a result of his taking Lillian Vogel, 15-year-old school-girl to Columbus Sunday night, after spending the evening with her. The whereabouts of the girl was a mystery from Sunday night until shortly before noon today, when she was discovered in a rooming-house in Columbus by the Governor's wife.

Confronted with the girl at the executive mansion in Columbus this afternoon Hal admitted he drove the girl to Columbus. Miss Vogel in relating the story of her disappearance to Chief of Police French at Columbus, who was requested by the Governor to investigate the affair, said that she had insisted Hal take her to Columbus because it was after 10 o'clock and she was afraid to go home. She declared, Chief French said, that Hal was guilty of no wrongdoing.

Arriving in Columbus, she said, she went to the home of a friend where she spent the remainder of the night.

The next day she went to the room where she was found.

Mrs. Donahey brought Miss Vogel here late today, while Hal came with James W. Huffman, executive secretary to the Governor.

Huffman said that Gov. Donahey had instructed him to let the case take its regular course and to see "that the right thing be done."

The Governor recently allowed his son to serve a day in jail on a charge of reckless driving.

Mrs. W. S. Hart Seriously Ill at Hollywood Home

Mrs. William S. Hart, former leading lady of the silver sheet's famous "two-gun man," is seriously ill in her Hollywood home and recovering slowly from a critical heart attack suffered Tuesday, it was learned yesterday.

Mrs. Hart is being attended by Dr. J. J. Carter.

GIRL-ATTACK VICTIM DYING

Physicians Say Poison Taken Following Asserted Assault by Wealthy Man Will be Fatal

[EXCLUSIVE DISPATCH]

INDIANAPOLIS, April 8.—Physicians today said there is no hope for the recovery of Miss Madge Oberholtzer, 28 years of age, who, it is charged, was kidnaped and assaulted by David C. Stephenson, wealthy business man and former Ku Klux Klan organizer in Indiana. Following the asserted attack, the young woman swallowed a dose of slow poison. She has been unconscious for eleven days. She may linger in a state of coma for two weeks, the doctors say, or she may die at any moment, depending on the rapidity with which her tissues are deteriorating, due to the action of the poison.

New light was thrown on the crime today when L. Thomas, a sleeping-car porter, in a statement said that a party of two men and a woman boarded his car here shortly before midnight on the night of March 15, last, and occupied a stateroom to Hammond, Ind. The woman, Thomas said, wore no hat.

Miss Oberholtzer charged that she was kidnaped, taken aboard the train and forced to occupy the stateroom with two men and was attacked aboard the car. She said she had no hat when taken aboard the train.

Thomas said he saw nothing more of members of the party after they went to the stateroom and that in the morning he called them and left the train at Hammond.

The girl's mother, Mrs. Mathilda Oberholtzer, sits by the bedside of her only child continuously, hoping that the doctors may yet save her life.

"Whether we lose our daughter or whether she lives," Mrs. Oberholtzer said today, "we will—her father and I—prosecute Stephenson to the limit. He has shattered our lives."

Meanwhile, Stephenson answers to charges, while his attorney fights his indictments on technicalities, with the counter-charge of a "frame-up" on the part of his enemies in the Klan. He himself is now the recognized leader of the insurgent faction, and claims are being made by his friends that this is merely another desperate effort to eliminate Stephenson from Indiana politics and Klan affairs.

DEATH LOOMS FOR SLAYER

Lieutenant Who Killed Girl Sobs on Learning He is to be Tried Under Army Law Providing Penalty

[BY CABLE—EXCLUSIVE DISPATCH]

MANILA, April 8.—The death penalty looms before Lieut. John S. Thompson, who in a jealous rage Sunday morning fired five pistol shots into the breast of his sweetheart, Audrey Burleigh, 16 years of age, after decoying her into an automobile at the Army and Navy Club, where she had just had the first triumphs of her social life as a dancer in an amateur revue given by Army talent.

Thompson broke down today and sobbed like a child with remorse when he learned that he would be tried under ArticleXLV of the army law, under which conviction brings the sentence of death.

Thompson's father is Rev. J. Milton Thompson, pastor of the Sage Memorial Church of Far Rockaway, Long Island, N. Y., and moderator of the New York Presbyterian Synod.

Thompson is said to have shown unusual interest in pretty women since he left San Francisco, more than a year ago. During the first night on the transport he proposed to a girl who was an utter stranger to him. Following her refusal, he is said to have kept her alarmed by threats of violence for the rest of the trip. While visiting Fort Mills, Corregidor, a few months ago, Thompson fought a fellow-officer because of another woman.

At his station, Fort McKinley, he was reported to have been madly enamored of every attractive girl he met and to have grown violently angry when unable to monopolize their attentions. His fits of temper were such that some girls, after experience with him, warned their friends against him.

The slain girl was a student in the Central School in Manila. She was pretty, talented and popular

DR. KERR'S ILLNESS DOUBTED

Woman Says Poison Candy Defendant Walked Half Mile Sunday; Trial Postponed

A few minutes after Dr. Franklin Kerr had stumbled from the courtroom of United States District Judge James, shaking as with palsy, Mrs. S. H. Fording of Anaheim, daughter of one of Dr. Kerr's bondsmen, protested indignantly to United States Attorney McNabb that Dr. Kerr had been well enough Sunday night to walk half a mile to a street car. Dr. Kerr, on the ground he was too ill to be tried, had had postponed to May 26, the charge against him of sending a box of poisoned candy through the mail to his former wife, Dr. Luella F. Kerr.

Mrs. Fording told the court that a ten-acre plot at Garden Grove, Orange county, pledged by her father, Jamon Smith, to insure Dr. Kerr's appearance in court, was all he had in the world. She exhibited alarm when she learned the trial will not be conducted for seven weeks. No action will be taken by the Federal officials, it was said, unless Smith rescinds his signature on the bond. Dr. Kerr's other bondsman is Mrs. Esther M. Meadows.

Dr. W. E. Watkins of Santa Ana and Mrs. Edna Barry, a nurse of Garden Grove, both testified Dr. Kerr is a very sick man. Dr. Watkins said his illness was caused by a recent trip to Mexico and heightened by nervousness. Mrs. Barry said she attended Dr. Kerr first on March 31, when his pulse was 116 and he had a high fever. She and Dr. Watkins both swore the condition was natural and not caused by the self-administration of medicines.

United States Attorney McNabb was in court to take charge of the prosecution in person and offered nothing to counter the assertions of the physician and nurse. Dr. E. H. Anthony, a government physician, had visited Dr. Kerr several days ago and returned with a report that Dr. Kerr was well enough to stand trial, Mr. McNabb said, but he did not call Dr. Anthony to the stand.

"It is not the intention of the court to try a sick man," said Judge James in announcing the postponement. In court Dr. Kerr was ashen pale and subject to vomiting spells.

Dr. Luella F. Kerr received the candy through the mail last Thanksgiving. She became suspicious of it and had it analyzed, and the discovery was made, it is asserted, that it contained enough cyanide to kill a regiment. Detectives and postoffice inspectors, after a long investigation, caused her former husband's arrest at his Garden Grove home, and he was indicted by the United States grand jury.

MONUMENT ERECTED AS SPITE MARK

San Francisco Real Estate Man Takes Novel Method of Commemorating Protest

[BY A. P. NIGHT WIRE]

SAN FRANCISCO, April 8.—At a high point on Twin Peaks Boulevard, overlooking the city and bay, there was unveiled today a "spite monument," dedicated to "peace and justice."

The monument is of enduring granite with concrete base and is protected by a steel picket fence. A bronze tablet bears the inscription: "What will fifty years bring to mankind? Be just and fear not. Do right, whether it pays or not. Immured in a letter to Elva, to be delivered November 11, 1963."

The monument was erected by Martin Hanson, San Francisco real estate operator, and covers a triangular remnant of property left by the cutting through of Twin Peaks Boulevard. The property was condemned over Hanson's protest and the monument is intended to commemorate what Hanson terms an injustice worked upon him. The owner claims the improvement renders his property "nearly valueless."

Elva, whose full name Hanson refuses to divulge, is a 6-year-old friend of his advancing years. She will be nearing the half-century mark when a twenty-page letter buried deep in the masonry with other articles is delivered to her.

SCHWARZ UP TODAY IN JURY TAMPERING

Barney Schwarz, former stock broker, will be arraigned today in Judge Hardy's court on a charge of attempting to influence a jury that tried him and four others on a charge of obtaining money under false pretenses. Schwarz was indicted Tuesday, as a result of statements of two jurors, B. C. Lembke and Charles Downing that they were approached by a third person, who was said to represent Schwarz, with the request to "go easy" on Schwarz.

Schwarz and three other defendants in the case, were convicted and now are out on bonds awaiting action on their appeal.

SCHAFF RE-ELECTED PRESIDENT OF KATY

[BY A. P. NIGHT WIRE]

DALLAS (Tex.) April 8.—Charles E. Schaff today was re-elected president of the Missouri, Kansas and Texas Railroad Company of Texas, at a meeting of the board of directors here. Henry Ruhlender of New York was re-elected chairman of the board, as were all other officers and directors.

Greater Harbor Body Announces Cole Promotion

Franklyn B. Cole, formerly assistant engineer of the Greater Harbor Committee of 200, has been appointed chief engineer of the organization, it was announced last night by Henry M. Robinson, chairmon of the committee.

Cole has been connected with the greater harbor committee for more than a year, and his advancement is pointed to as an important one at this time, when the committee is immersed in completing the plans for the Los Angeles-Long Beach harbor district, and in the negotiations now being carried on between harbor officials and railroad executives for a centralization of railroad port facilities.

The appointment was announced following a meeting of the executive committee of the Greater Harbor Committee of 200.

NOTICIAS MUNDIALES DE ULTIMA HORA

En obsequio a nuestros numerosos amigos de habla española, y para beneficio de los lectores americanos de "The Times" que estudies esa lengua, publicamos diariamente esta columna en castellano, con un extracto de las más importantes noticias de última hora.

Buena parte del futuro progreso de Los Angeles, que es la metrópoli de los Estados Unidos que más cercana se halla aterritorio latino-americano, habrá de depender de las relaciones que logremos establecer con nuestras hermanas, las repúblicas del sur. Para que lleguen a ser enteramente cordiales, no hay nada tan importante como que nuestros ciudadanos se familiaricen con la lengua castellana. Tan se dan cuenta de este hecho nuestros habitantes, que hay al presente más de 25,000 personas que estudian español en Los Angeles. A ellas les conviene leer todos los días esta columna, en la que encontrarán español correcto y enteramente moderno.

NOTAS TELEGRAFICAS

Noticias de Washington

WASHINGTON, Abril 8.—Hase anunciado la reorganización parcial del personal del ministerio de Agricultura.

Ante el Ministro Jardine ha continuado la audiencia sobre la fusión de las compañías Armour y Morris.

Dice el Senador Shipstead que han sido responsables los especuladores de las recientes fluctuaciones en el precio de los granos.

Ha entrado en vigor el tratado sobre licores con los Países Bajos, y se han hecho las ratificaciones por ambas partes.

Los funcionarios de hacienda manifiestan alarma por la creciente demanda de billetes de un dólar, la cual ha agotado casi la capacidad de las máquinas impresoras.

Dice el Conde Karolyi que Horthy Embaucó a los Estados Unidos

QUEBEC, Abril 8.—Ahora que me hallo en suelo británico, puedo decir a todos en voz alta por qué se me prohibió defenderme contra mis acusadores y calúminadores mientras estuve en los Estados Unidos. Puedo manifestar que la única razón que hubo para amordazarme fue que los representantes del gobierno húngaro de Horthy lograron engañar al gobierno de Washington.

Si fuere cierto que está en el interés del gobierno americano proteger la administración de Horthy, que hoy domina en Hungría, entonces sí hicieron bien en cerrarme la boca. Pero sé que, si hubiera estado bien informado el gobierno americano, me habrían apoyado.

Estoy cierta de que una sola palabra tomada del programa de Abraham Lincoln, en el que creo de un modo absoluto, habría bastado para demoler el régimen de Horthy. Estoy seguró de que con un solo discurso tomado de la "plataforma" de Lincoln, habría podido hacer pedazos las defensas engañosas de la reacción húngara, tras las cuales están agazapados los parásitos del Terror Blanco. Hubiera yo podido destruir la torre de Babel que con mentiras han levantado los amos semifeudales de Hungría. Setecientos mil madgiares que habían emigrado a los Estados Unidos, porque no podían trabajar y ganarse la vida en el suelo húngaro, habrían entendido que se me perseguía porque trataba yo de dar ese propio suelo a los campesinos de Hungría.

Del mal informado gobierno americano acudo en apelación al pueblo de Washington y de Lincoln, a esa opinión pública americana, que instintivamente estuvo conmigo. Al propio tiempo acuso a la reacción húngara, que, con injusta malicia, me ha declarado traidor y nos ha robado a mis hijos y a mí las propiedades que han sido de mi familia desde hace muchos siglos. Se han incautado de ellas, y mi abnegada señora, mis tres chiquillos y yo hemos quedado sin un maravedí. Acuso asimismo al actual gobierno húngaro como responsable de las condiciones imposibles que amenazan la paz de Europa y mundial.

Ante un tribunal de Hungría, dominado por el dictador Horthy, he perdido. Ante un tribunal superior, el de la opinión pública libre de los Estados Unidos y la de las mesas de obreros del mundo, quiero ahora que se ventile mi causa.

NOTAS LOCALES

Ha Sido Avistado un Pecio

El Capitán John Dendle, de la goleta maderera "Brookins", dio parte ayer de haber avistado un pecio a la latitud del Puerto de San Luis. Creen los marinos que pueda ser el casco del "Conestoga", remolcador de la Armada, que se perdió desde hace cuatro años, y cuya desaparición ha sido hasta la fecha un misterio.

Por radiograma comunicó el Capitán Dendle que el mencionado pecio tiene como doscientos pies de eslora, y lleva dos numeros "14" pintados, uno a proa y otro a popa. Expresó su creencia de que el pecio haya sido en otro tiempo un barco de la Armada.

La noticia ha evocado la pérdida del referido remolcador, que desapareció sin dejar huella en Abril de 1921, mientras iba de camino entre el puerto de Los Angeles y las Islas Filipinas. Iba tripulado por cuarenta y seis hombres, entre marineros y oficiales, cuya suerte nunca pudo saberse.

El remolcador, según noticias recogidas en el puerto, llevaba el numero 54 pintado en la proa y en la popa. Insinúase que no sería difícil que el Capitán Dendel haya tomado este número por el número 14.

La descripción que del pecio ha hecho el citado marino coincide bastante con la del remolcador desparecido, que taambién tenía como 200 pies de eslora.

En el puerto de Los Angeles dicen que también pudiera tratarse de una balsa-blanco de la marina, que puede haber arrojado a la deriva la flota, al ir rumbo a San Francisco y ser alcanzada por un fuerte temporal. Uno de estos blancos tenía el número 84. Lo llevaba a remolque un draga-minas, y puede haberlo soltado para aligerarse durante la tempestad.

La goleta maderera debe de llegar a nuestro puerto la mañana de hoy. Al arribar, podrán dar sus tripulantes una descripción pormenorizada del pecio, y determinarse con exactitud la procedencia del mismo.

NUMERO 11

Charlas Infantiles para Chiquillos de Escuela

Recuerdas lo que hizo Leif el Dichoso? (what Leif the Lucky did)—Me parece que fue a explorar las costas (it seems to me he went to explore the coasts) que vio catorce años antes (fourteen years before) aquel marino islandés (Icelandic) que fue empujado muy al sur (far south) por los vientos.

—Exactaamente. Veo con gusto (I see with pleasure) que no se te olvida nada (that you forgot nothing)—¡Ojalá (Would to God) recordara (I should remember) las lecciones de Aritmética tan bien (as well) como recuerdo las de historia! Por desgracia (unfortunately) estoy muy atrasado (I am very backward) en Aritmética.

—Estoy segura, Alberto, de que, cuando te decidas a estudiar con empeño la Aritmética, te va a gustar tanto como la historia (I am sure, Albert, that when you make up your mind to study arithmetic with a will, you will like it as much as history).

DOLLAR LINE WITHDRAWS ON YANGTZE

Piracy and Interference by Military in That Part of China Cause

SHANGHAI, April 8.—Owing to piracies and continued military interference, the Dollar Steamship Company has decided to withdraw from the upper Yangtze River, according to an announcement made by J. Harold Dollar, vice-president.

The Dollar interests in the picturesque Yangtze route have been sold to Butterfield & Swire, the largest British shipping concern in China. The sale includes the shallow-draft steamer Alice Dollar, and shore property at Ichang and Chungking. The service between Shanghai and Hankow is unaffected by the sale.

Only one American shipping company is left operating through the scenic gorges of the upper Yangtze. This is the C. R. Cox Company, which operates five or six steamers between Ichang and Chungking.

The news of the Dollar withdrawal came as a surprise to shipping circles here, as these interests recently succeeded in having Congress appropriate $4,500,000 for a fleet of six gunboats to protect American lives and property along the Yangtze. The withdrawal leaves the Yangtze service chiefly in the hands of British and Japanese.

Cattlemen Ask Consideration on Plea of Poverty

[EXCLUSIVE DISPATCH]

BOISE CITY (Okla.) April 8.—Through William A. Strong, representative in the Legislature from Cimarron and Texas counties, the cattlemen of Cimarron county who hold leases to 215,000 acres of segregated grazing land that belongs to the State have appealed to the Oklahoma Land Commission to give them practically the same consideration that the land commission of New Mexico has given cattlemen in matters relating to settlement of delinquent rentals and renewal of leases.

Cattlemen of this county have lost between $50,000,000 and $100,000,000 by reason of the depression in cattle prices and the money situation, and some of them have been unable to pay the State grazing rental money for several years. They are asking that they be given time in which to pay delinquent rentals, that new leases be awarded them early next year at reduced rentals, and that they be not dispossessed of the lands.

The rental price for the five-year lease period that ends this year is 7½ cents an acre. During the previous five-year period it was 5 cents an acre.

ISRAELITES WELCOMED BY MEXICO

Jews Flood Country on Invitation of President Calles; Capital Center

[BY CABLE—EXCLUSIVE DISPATCH]

MEXICO CITY, April 8.—Jews are coming to Mexico in ever-increasing numbers and, within the next ten years, it is estimated at the offices of the B'nai B'rith, there will be more than 50,000 Israelites in Mexico City alone, while ten years ago, there were hardly 5000.

During his tour of Europe as President-elect in the fall of 1924, reports began to reach Mexico that Gen. Calles had conferred with Jewish leaders in Germany and other portions of Europe, and that at these conferences Jews were given to understand that they would be welcomed in Mexico as emigrants, while a number of Jewish colonizing plans were discussed at the time.

The result has been that since Gen. Calles assumed the Presidency the influx has been notably evident and shows no sign of abatement. At least 10,000 Jews now from the Hebrew colony in Mexico City, and there is a Jewish community in practically every city of importance in the country. The Jews have settled, apart from Mexico City, chiefly in Monterey, Torreon, Chihuahua and Tampico. In recent months the figures given of Jews arriving at Mexican ports are placed at 1000 per month.

NOME AGAIN NAMES MAYNARD AS MAYOR

[BY CABLE AND ASSOCIATED PRESS]

NOME (Alaska) April 8.—George F. Maynard was elected Mayor for the fourth consecutive term in a municipal election here today. City Councilmen and city officials were re-elected without any opposition ticket. A few scattering votes were polled.

AROUND and ACROSS America

Reduced Summer Excursion Fares

The "Around and Across America" Tours offered by the Panama Pacific Line—One Way Water—One Way Rail—appeal to the traveler desiring to "See America First," to visit New York and the East in their most interesting season.

On this tour one leg of the journey may be made across America by steamer, in either direction. This portion of the trip includes a stop at quaint Panama City, a visit through the Panama Canal, a visit to gay Havana, thence to New York.

You travel across America by train, either going or returning, with opportunity for authorized stop-overs at interesting and scenic points enroute.

One Way Water—One Way Rail
Round Trip First Cabin, $315
Second Cabin, $245 Third Cabin, $180
Intermediate, $220

Round Trip by Water
First Cabin, $425 Second Cabin, $290
Intermediate, $210 Third Cabin, $180
Rates includes meals and berth on steamers

Rail tickets available to and from all points via direct main line point.

From Home Town Back to Home Town

Rates effective S.S. Mongolia sailing May 9th—S.S. Manchuria sailing May 21st.

Tickets Now on Sale

Write today for Illustrated Booklet Around and Across America

PANAMA PACIFIC LINE
INTERNATIONAL MERCANTILE MARINE
510 South Spring Street, Los Angeles

PRESIDENT OF GAMUTS TO RESIGN

Behymer So Announces at Celebration; Members Have Different Idea

L. E. Behymer, for eight years president of the Gamut Club, announced at the close of one of the largest meetings in the history of the club last night that his resignation will be presented to the board of directors within a few days.

"I feel that you have attained your majority," said President Behymer, referring to the twenty-first anniversary which club members were celebrating, "and that you are able to take care of yourselves. No club in the world is better known and the time has come when I feel that I must withdraw. My family needs me, my work needs me; there seems to be so much to be done and so little time in which to do it."

Charles Lummis was on his feet as President Behymer sat down and moved that the resignation be rejected. The motion was adopted with a roar of approval.

"His resignation will not be accepted," said E. G. Judah, "and I speak as a member of the board. Something must be done to make the work easier, but Behymer must continue as the club's president."

More than 300 members and friends attended the banquet. The musical program was generous.

Tito Schipa, lyric tenor of the Chicago Grand Opera Company, was the guest of honor, with Alice Gentle, prima donna soprano, seated on the right of President Behymer. Others on the program were William Van Den Berg, 'cellist; Sonya Michell, pianist; Victor Edmunds, dramatic tenor; Mary Bothwell, contralto; Raquel Nieto, soprano; Melvelle Avery, baritone; Caroline Le Fevre, violinist; Alberta and Lorena Davis, horns.

MILLION FOR CALIFORNIA PARK TRAILS

Senator Shortridge Tells of Allotment; Predicts Cut in Federal Taxes

California has been alloted $1,100,000 as its share of the $7,500,000 recently appropriated for the purpose of building and maintaining trails through the national parks and forests, according to announcement made last night by Senator Shortridge.

The Senator, who is on his way from Washington to San Francisco to attend the farewell banquet to the Pacific Fleet, also stated that the Federal income tax will be reduced at the next Congressional session.

Senator Shortridge, in conformity to a rule of Congress that forbids any Senator holding positions on more than two of the major committees, gave up his seat on the Judiciary Committee to accept one on the Finance Committee.

"There is no State," he says, "more vitally interested in tax reduction and other affairs handled by this committee than California. It was, therefore, with a full sense of the responsibility that I accepted my new committee position.

"I am in a position, also, to promise a substantial reduction, within a reasonable time, of the Federal estate tax. There is more than a possibility that this tax may be abolished altogether."

He said the three major issues, in so far as California is concerned, are tariff, taxes and imigration.

Benefits of the present tariff to California include, he said, protection for the citrus industries, rice-growers, operators of quicksilver mines, and other important State industries.

BRANDY A... SAUCE

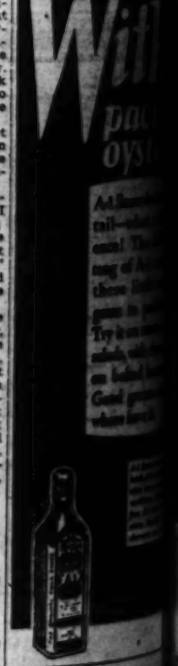

Without that "All-Bluhill feeling"

the sandwich of Bluhills

Nothing Stands in The Way
mail service between Los A...
July 1, according to Col. C...
intendent of the United Sta...
yesterday. Postmaster P. P...
photo.)

Notices Meet Persian Educa...
heran, now on world tour ...
Club. Standing, right to ...
Hawk, Richards and Seawe...
mmon and Waste.

Beauty Accuses Mormon Eld...
plot and threatened bodi...
Margery Fischer (above) ...
Thompson, both of Boston ...
known. (P. & A. photo.)

Little Sympathy or Aid is ex...
imposing collection of co...
other day. Virgil Brusch ...
(P. & A. photo.)

Los Angeles on Air Mail Route by July 1, Says Egge

Stands in The Way of the inauguration of air mail service between Los Angeles and Salt Lake on July 1, according to Col. Carl F. Egge (right,) superintendent of the United States Air Mail Service, here yesterday. Postmaster P. P. O'Brien on left. (Times photo.)

Mrs. Caroline Barnes, reputed to be last direct descendant of Benjamin Franklin, was buried yesterday in Little Lake Cemetery, near Norwalk, Cal.

Worse Than Physical Cruelty, Judge Summerfield yesterday characterized false accusations involving the honor of a woman, in divorce action of Mrs. Anita Verney Sanders (above with son Robert, Jr.) against Robert E. Sanders. Decree. (Times photo.)

Police Search for Leiland Waldo Shull, U. S. C. student, missing since last Wednesday, was continued yesterday. No trace of the youth has been found.

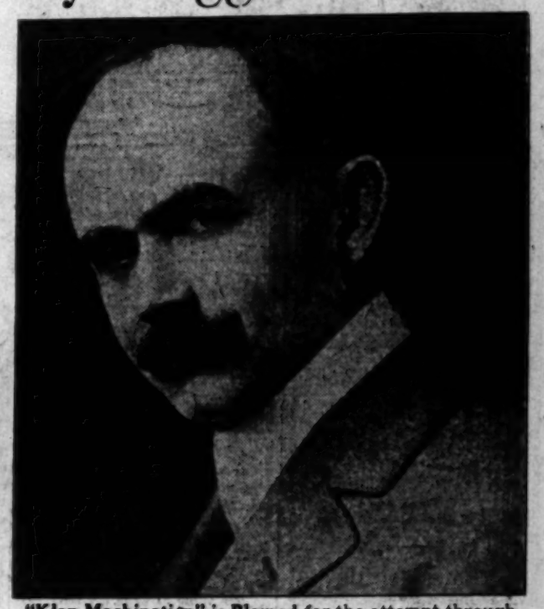

"Klan Machination" is Blamed for the attempt through recount to oust Judge Ben B. Lindsey, nationally known for the Denver juvenile court, which he created and made famous, from that court. Recount is in progress. (P. & A. photo.)

Most Persian Educator—Jenabe Fazel, formerly of King's College, Te..., now on world tour for better understanding, and jurists guests of City ... Standing, right to left, Jenabe Fazel and Supreme Court Justices ... Richards and Seawell. Seated: Marshall Stimson and Justices Lawlor, ... and Waste.

Yosemite Rangers Get KHJ over the protest of the mighty El Capitan which is charged with interfering with reception. Master Mechanic Al Kottnauer, the Valley's premier radio fan, is shown at the dials while Ranger companions listen for "Uncle John's" voice.

Calm and Imperturbed while his attorneys fight to save him from the death on the gallows to which he has been sentenced, Gerald Chapman, arch-bandit, awaits the machinations of the fates in his cell at Hartford, Ct. (P. & A. photo.)

Accuses Mormon Elder of attempted blackmail ... threatened bodily harm. The beauty is ... Fischer (above) and the elder is Orval L. ..., both of Boston. Motive for the act is not ... (P. & A. photo.)

Field Marshal Haig's Daughter, Lady Alexandra Haig, god-daughter of Queen Alexandra, is to be presented at the English court this year. Lady Alexandra is considered one of the beautiful debutantes of the season. (P. & A. photo.)

Liquor in Her Private Car was responsible for an unpleasant experience for Geraldine Farrar, operatic star, at Rutland, Vt., several days ago. Prohibition agents searched the car, attached to a train from Canada, and confiscated a quantity of liquor. (P. & A. photo.)

Sympathy or Aid is extended to short-weight artists in San Diego, where this ... collection of confiscated scales and containers was photographed the ... Virgil Bruschi, sealer of weights and measures, shown with **loot.** ... photo.)

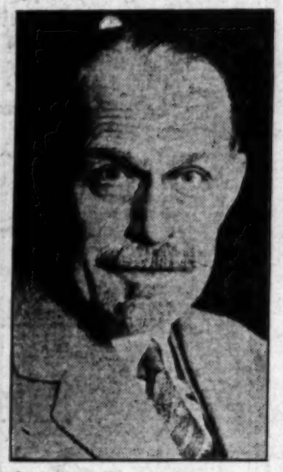

Ruins of Wat, an ancient city of French Indo-China, will be explored by Burton Holmes (above,) scientist, who sailed for Orient recently. (P. & A. photo.)

DAILY CROSS WORD PUZZLE

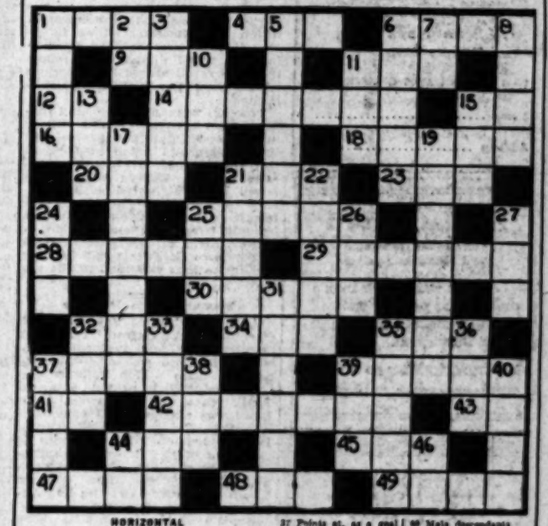

HORIZONTAL

1 To rage
4 Severed
6 Organs of hearing
9 A deer
11 A tavern
12 Upon
14 An echo or pain
15 An interjection
16 A spar used on board ships
18 A pen
20 A firing mammal
21 Name of a holy Wednesday in Lent
23 Ritarando (abbr.)
25 A kind of flower
26 Toward one side
29 Persons of noble rank or birth
30 The money a woman brings to a man in marriage
32 Yes
34 A man's name
35 A number
37 To attempt
39 Scotch Highlanders
41 Exists
42 Good things to eat (slang)
43 Behold!
44 A fowl
45 Human beings
47 A wise man
48 A single unit
49 Overlays with turf
37 Points at, as a goal
38 Yonder
39 A precious jewel
40 Male descendants
44 That man
46 A negative

VERTICAL

1 A cross or crucible
2 Another form of "I"
3 A braid
4 Extreme
5 To be or come to
7 One
8 Declares
10 A tool sportsmen
11 A writing fluid
13 To stare suddenly as in arrest
15 A Siamese coin
17 Dales
19 A bee line
21 An early New York family
22 A man's name
24 A mountainous ravine
25 Afar
26 A man's name
27 To request
31 Made of wood
32 A quadruped
33 Anxious; enthusiastic
45 Fertile spots in a desert
46 A measure for cloth

"This puzzle took 15 minutes to solve. How long did it take you to solve it?

YESTERDAY'S SOLUTION

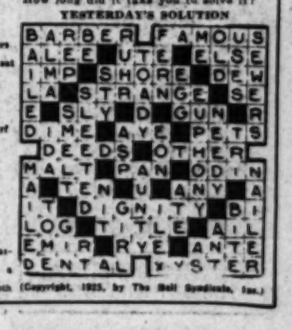

(Copyright, 1925, by The Bell Syndicate, Inc.)

FINANCIAL

BUSINESS COMMERCE

BANK STOCKS

Howard C. Ritz Company
Established 1909
Investment Securities
Members Los Angeles Stock Exchange
Ritz Building
Tel. VAndike 6161

DODGE MOTOR STOCK OFFERED

Dillon, Read & Co. Group to Sell Preference Units

One Share of Common Goes as Bonus to Buyers

Poronto is Made Director of Citizens' Bank

Coming as the sequel to the recent purchase of Dodge Brothers, Inc., manufacturers of motor cars, by New York banking interests, a syndicate headed by Dillon, Read & Co., will offer today for public subscription an issue of $50,000 shares of preference stock of no par value at $100 a share. The stock will carry a bonus of one share of nonvoting common stock.

The new preference shares will pay cumulative dividends at the rate of $7 a share, and is redeemable on any dividend date upon sixty days' notice at $105 a share and accrued dividend.

The capitalization of Dodge Brothers, Inc., under the control of the new banking interests of which Dillon, Read & Co., is the dominant factor, will consist of 6 per cent sinking fund gold debentures with conversion privileges; 850,000 shares of preference stock; 2,535,000 shares of nonvoting common stock, and 500,000 shares of voting common stock. Of the nonvoting class of common stock, only 1,500,000 shares will be issued. Conversion of 6 per cent debentures will utilize 1,035,000 shares of this stock, which will be held for that purpose.

As outlined by the bankers, the business of the Dodge company is the third largest in the automobile manufacturing field of the world. Beginning with 246 cars in November, 1914, sales to March 31, last, have aggregated 1,286,793 cars for a total amount, of cars and parts, of $1,165,027,599. Distribution is effected by more than 5700 sales and service representatives throughout the world, of which 4778 are in the United States and Canada.

For the year ended December 31, 1924, net profits, before Federal income taxes, were $19,965,440, and for the three months ended March 31, last, were $6,291,554. Net income in 1924, after Federal taxes and allowance for the 6 per cent debentures, was $13,537,926, or more than two and one-quarter times the annual dividend requirements of $5,950,000 on the preference stock. Such net income averaged $10,093,780 for the six years ended December 31, last.

Net income, after the foregoing deductions, for the quarter ended March 31, last, was more than twice the income similarly computed for the same period of 1924.

Earnings for the year ended December 31, 1924, adjusted to the basis of capitalization under the new control, were the equivalent to $3.79 a share on the total common stock to be outstanding. For the first quarter of this year, earnings were at the annual rate of $6.06 a share.

The bankers state that the capital stock of no par value will be issued almost entirely against the established good will and earning power. Active management of the business will continue in the present executive personnel.

Food Makers Helped

The Industrial Exchange of Southern California, which proposes to erect a building for manufacturers and to develop Los Angeles as an industrial market, this week issued a letter to the food products manufacturers of the city informing them of service which the exchange proposes to render for the food products market. The letter reads:

"The industrial exchange will give to every interested person who comes to the exchange directions as to what retail stores carry the particular lines of merchandise in which the consumer shows interest. This is accomplished by zoning the retail districts and spotting the retail stores in the zones as carrying the merchandise exhibited.

"Every woman's club and organization in the Southwest will be invited at regular intervals to visit the exhibit and listen to lectures by famous chefs or domestic science experts. Menus will be prepared and distributed with reference to your products. Daily domestic science classes will be brought from local schools and colleges. Lists of the new arrivals in Southern California will be kept and invitations extended to the exhibit."

Poronto Made Director

At a meeting of the board of directors of the Citizens' Trust and Savings Bank held yesterday Halsey E. Poronto was elected a director. This action follows the recent expansion of the Citizens' Trust when the Southwest State Bank was acquired and converted into the Central Manufacturing District branch. Mr. Poronto is president of the Central Manufacturing District, Inc., and vice-president of both the Los Angeles Union Stockyards and the Los Angeles Junction Railway.

Since 1908 Mr. Poronto has been vice-president of the Central Manufacturing District of Chicago and represents the group of eastern capitalists who have been financing the Central Manufacturing District of Los Angeles. He is also a director of the Live Stock National Bank of Chicago, United States Cold Storage Company and the Kansas City Cold Storage Company, two of the largest companies of their kind in the Middle West.

Utility Acquired

Announcement has been made of an agreement providing for the sale to A. E. Fitkin & Co., of New York, of the Municipal Service Company, which owns electric light and power plants and street railways in Pennsylvania, Ohio, Virginia and Georgia.

The Municipal Service Company is a corporation with an authorized capital of 100,000 shares of common stock of no par value, and $5,000,000 of 6 per cent preferred. It owns substantially all of the preferred and common stock of the Chester Valley Electric Company, the Titusville Light and Power Company, the Citizens' Traction Company of Oil City and Franklin and the York Railways Company, all of Pennsylvania; the Alexandria Light and Power Company of Virginia, the Valdosta Lighting Company and the Ware County Light and Power Company of Georgia and the Youngstown and Suburban Railway Company of Ohio.

FAITH IN ORIENT SHOWN

Capt. Dollar Supports Convictions With New Offer for Ships; Potential Tonnage Seen

BY EARLE E. CROWE

Of far greater interest than the threatened court controversy is the significance to the Pacific Coast of the award to the Dollar steamship interests of the five Shipping Board vessels. Considerable publicity has been given to the protest by the Pacific Mail Steamship Company of the sale, but the important news is the fact that such a far-sighted pioneer shipping man as Capt. Robert Dollar has an abiding faith in the future of commerce on the Pacific.

Without the acquisition of the five ships now running to the Orient under the management of the Pacific Mail, the Dollar interests have two important lines calling at Pacific Coast ports, and a stock interest in a third, which engages in coast-wise trade on the Pacific. Under a Shipping Board charter, the Dollar company now operates the Admiral Oriental Line out of Seattle to ports in the Orient, and in addition, has the important round the world line. Seven President type ships on this line afford Los Angeles and San Francisco contact with the important commercial ports in the world.

OPERATIONS SUCCESSFUL

The operations of the present Dollar Line ships have given its founder a reputation of unequaled success in Pacific waters. The innovation of the round the world service was regarded with some skepticism by competitors, but Capt. Dollar is backing this venture in an unmistakable manner by his new proposition to run another line into the Orient. All of this is expansion of a pioneer nature, requiring the same amount of courage and sagacity that has accounted for the present state of development in the Pacific States.

Commercial development in the countries bordering on the Pacific is yet in a tentative state, but it is the potential business that pioneers of the Dollar type visualize. Harriman, Stanford and Huntington built their transcontinental railroad on faith in the future. Traffic at the time the road was promoted was not sufficient to warrant transportation of any kind and there were plenty of critics to express this view. Thomas Nickerson, builder of the Atchison, Topeka and Santa Fe into the Southwest, similarly builded on hope, and yet another instance is the extension of the Southern Pacific along the sparsely settled west coast of Mexico.

Doheny's ventures into oil in Southern California and Mexico were regarded as the illusions of a mining prospector, and it took many years and several spectacular stock market campaigns to convince the public of his success. The development of the West is replete with such instances of successful speculation on the future, and the economists define speculation as one of the most highly developed of the arts.

ADVISES "HUSTLE"

Capt. Dollar's speculations in shipping on the Pacific have been attended with such success that his competitors are saying that if anyone can make money in the Orient, the Dollar company will. Canny management and the right proportion of business vision have contributed to the present status of his enterprises, with a liberal addition of what Capt. Dollar terms, "hustle." On a recent visit here to the company's office, he said in an interview:

"You know you young fellows with most of your lives before you can take your time. But I probably haven't more than twenty years of work ahead of me and I've got to hustle.

OPPORTUNITIES GREAT

"You know, I have old-fashioned ideas about methods of getting business. Some fellows will sit in a comfortable chair with their feet on a desk and wait for business to come to them. I have little faith in that method. I'm afraid if I should adopt it, our ships would soon be idle."

Frequently he has expressed his confidence in the opportunities for trade promotion in the Far East, and especially in the unlimited field offered by China. That he is supporting his views with tangible contributions of capital is evident, although the present state of development in the Orient possibly carries a measure of risk to water carriers. However, the potential market for cargoes is there, as a few figures demonstrate.

POSSIBILITIES GREAT

China has an estimated population of nearly 440,000,000, with a gross wealth of more than $19,000,000,000. Tremendous resources are yet unexploited, but as capital enters, the accompanying stimulation to industry and mercantile endeavors will find reflection in foreign commerce. Japan, with a population of nearly 60,000,000, has a gross wealth of $32,000,000,000, or a per capita amount of $542. Exchange of commodities between the Pacific Coast and Japan is already supplying a heavy volume of cargoes for the steamship companies.

Aside from the relative smallness of present commerce on the Pacific, other difficulties contribute to the risk of the shipping companies. Rates are comparatively low, and it requires the highest kind of operating efficiency to return net profits at the end of the fiscal year. The Pacific Westbound conference, composed of the companies operating in this trade, fixes the schedules, and is compelled to adjust them to conform to the competitive rates of the continental carriers. These companies are strong figures in the Oriental trade, using either the Suez or the Panama Canal routes.

COMPETITION FACTOR

Direct competition also is a factor. Sailing between San Francisco, Los Angeles, Portland, Seattle and Vancouver are several important lines, owned by American, Japanese and British interests. Out of San Francisco and Los Angeles is the Toyen Kisen Kaisha with five ships; Strothers & Barry, operating Shipping Board vessels; the Roosevelt line, and others. From Seattle, the Nippon Yusen Kaisha operates four ships; the Osaka Shosen Kaisha with six; the British owned Blue Funnel line; and several tramp lines. The Canadian Pacific is the important factor in Vancouver and Victoria with its Empress ships.

In competition with these carriers, the Dollar line has its Admiral Oriental service running out of Seattle and the round the world line touching all important ports. Five new ships will sail to the Orient from San Francisco if the Shipping Board sale is made final. The Dollar investment then will total the largest of any American company in the Oriental field, but it is an investment for the future, not the present.

Stock Interest is Acquired by Nevada Miner

Interest in the development of the Randsburg mining district, located in the Mojave Desert near Bakersfield, yesterday was heightened by the announcement that George R. Colton, owner of a large property in Nevada, had purchased a large stock interest in the San Francisco Gold Mining Company, operating the King Solomon mine. Mr. Colton, according to the statement from the offices of the San Francisco Company, acquired the holdings of John O. Knight, former member of the Los Angeles Stock Exchange. He will become a director to replace Mr. Knight.

Mr. Colton is the son of the man who discovered the Quartet mine in Nevada, which was sold to the Hopkins interests, and produced several million dollars of ore. The elder Colton retained the Duplex property, which has been a producer for years.

The San Francisco company, the stock of which is listed on the Los Angeles Stock Exchange, is engaged in active exploitation of the King Solomon mine, it was stated by C. E. Miller of Miller & Dobbs, Inc., an officer of the company. Ore is being blocked out to start the company's mill by May 1.

COTTON MARKET SLOW AS EASTER IMPENDS

[EXCLUSIVE DISPATCH]

NEW YORK, April 8.—Spot cotton closed 24.60, net unchanged. Reported rains in Oklahoma and Texas caused active selling of cotton futures today, but after declines of $1.50 a bale or more had been registered, the list came back fairly well in late trading and closed but 20@25 points net lower. Selling pressure diminished after midday. This and the following partial recovery was largely attributed to the fact that traders as a rule were not inclined to take any aggressive stand on either side of the market until after Easter.

Closing Prices

[Furnished by A. A. Housman & Co.]

NEW YORK

	Open.	High.	Low.	Close.
January	23.98	23.98	23.92	23.97
May	24.18	24.18	24.07	24.13@24.13
July	24.43	24.45	24.38	24.40@24.41
October	24.08	24.12	23.91	24.05@24.08
December	24.20	24.20	24.05	24.15@24.18

NEW ORLEANS

	Open.	High.	Low.	Close.
January	23.99	23.99	23.86	23.89
May	24.15	24.15	23.97	24.11
July	24.38	24.40	24.24	24.40
October	23.79	23.77	23.62	23.75
December	23.79	23.81	23.67	23.79

Spot, steady, 25 points off; middlings, 24.23.

Cottonseed Oil

NEW YORK, April 8.—Closing prices for cottonseed oil, with comparisons:

	April 8.	April 7.
April	11.25@11.40	11.25
May	11.37@11.38	11.30@11.31
June	11.40@11.45	11.40@11.40
July	11.59@11.61	11.62@11.65
August	11.75@11.78	11.75@11.82
September	11.86@11.89	11.91@11.92
October	11.43@11.58	11.56@11.60
November	10.67@11.10	10.70@11.10

WABASH CUTS EXPENSE

[EXCLUSIVE DISPATCH]

ST. LOUIS, April 8.—Figures made public here by the Wabash Railroad show a gain of $898,369 in net operating revenue for the year 1924, as compared with 1923. This is said to have been accomplished by a reduction of $1,735,077 in operating expenses. The net income for 1924 was $5,474,949 as against $5,410,873 in 1923.

MARKET INDEX

The following index will be found convenient for quickly locating market information in this issue of The Times:

	Page
Bond quotations	13
Business news	12
Building permits	13
Citrus fruits	14
Cotton	12
Eggs poultry (butter and eggs)	14
Foreign exchange (money)	13
Grains	14
Hide market	16
Live stock	14
Metal market	15
Market reviews	15
Money, exchange	13
Produce, Los Angeles	15
STOCKS—	
Boston	13
Chicago	13
New York	15
New York oils	13
New York (curb)	13
Stocks and bonds in San Francisco	13
Salt Lake	13

HOLLY'S OIL PROSPECTS LOOK GOOD

Earnings Total $101,112 Permitting Dividend of Ten Cents

The Holly Development Company earned for its stockholders in 1924, before providing for depletion and depreciation, $101,112.37 or a fraction over 10 cents per share, according to its annual report released yesterday.

Sales totaled $312,540.61, of which $299,570.18 was received for oil and $12,970.43 for gasoline.

Production from the Huntington Beach field was 159,397 barrels, which was sold for $164,394.77. The Dominguez field produced 103,780 barrels, which with other oil sales brought the earnings from this field to $135,175.41.

Development of the De Francis lease in the Dominguez field has progressed to six producing wells, the last of which was brought in February 26. This development is being handled by the Associated Oil Company on a 64 per cent basis. The only direct drilling by the Holly company in 1924 was on the Murray leases in the Porterville district. No definite results yet have been obtained from this development.

A dividend of 10 cents per share has been declared and will be payable from the depletion reserve on the 15th inst. Stockholders will be mailed balance sheets on the same date.

S. W. Sinsheimer, president, says in a message to the stockholders, "The advance in the price of crude oil, effective February, 1925, will have a marked effect upon the net income of your company."

Other officials of the Holly Development Company are: R. H. Lacy, vice-president; C. A. Johnson, secretary-treasurer; A. E. Carlton, H. H. Cotton, and other officers, directors.

LOS ANGELES BUSINESS IMPROVES

Forward Surge Removes All Doubt of Definite Expansion

A new high point in the value of checks cashed in Los Angeles was reached in March, according to an analysis of business published by the Alexander Hamilton Institute. This indicates, the review states, a rapid recovery from the recent slump and a good selling market.

Building construction is still behind last year's volume but favorable crop conditions and a good price for crude oil have done much to aid recovery. It is regarded as probable that later in the year building will increase and people will resume their movement to this section, which was so marked in 1923.

Business generally, on the Pacific Coast, is not at prosperity level but the trend is steadily upward.

Nationally business is not expected to show any decided movement for the next several months.

SOUTHERN PACIFIC RAIL BOARD RE-ELECTED

[BY A. P. NIGHT WIRE]

LOUISVILLE (Ky.) April 8.—The present board of directors of the Southern Pacific Company was re-elected at the annual meeting of stockholders at Anchorage today. "No business was transacted except of a formal character," it was announced after the meeting.

RAIL LINE TO SELL BONDS

[BY A. P. NIGHT WIRE]

SAN FRANCISCO, April 8.—The Western Pacific Railroad Company was granted permission by the State Railroad Commission today to issue and sell $4,000,000 in first mortgage 5 per cent bonds to reimburse treasury after capital expenditures.

An Hour to Protect A Lifetime of Effort

If it is worth a lifetime of effort to build an estate, don't you think it is worth an hour or two of your time now to arrange for its proper management in the days to come?

It is regrettable, but nevertheless true, that comfortable fortunes are quickly lost simply because their builders do not take the all important step of placing the management in capable, experienced hands.

Our Trust Officers will gladly explain how this institution, as Executor of your Will and Trustee of your Estate, can protect the results of *your* efforts.

CITIZENS TRUST & SAVINGS BANK
MAIN OFFICE 736 SOUTH HILL STREET
BRANCHES THROUGHOUT LOS ANGELES
Affiliated With the Citizens National Bank

WM. R. STAATS CO. TRinity 6201
640 So. Spring St. Los Angeles Orders executed in
SAN FRANCISCO SAN DIEGO

Good Yields on Prominent Stocks

MAY be Secured by Well-Conducted Investment in the Present Market.

Consult Our Stock Department.

Banks, Huntley & Co.
Members Los Angeles Stock Exchange
1212 STOCK EXCHANGE BLDG
Phone MEtropolitan 4300

Bonds First

Pacific Portland Cement Company Consolidated
6% Secured Notes
Due April 15, 1932-1937

Average annual earnings since Jan. 1, 1920, available for interest, are reported equal to 6.4 times maximum interest requirements on this $2,000,000 issue.

100 to Yield 6.00%
Ask for Descriptive Circular F-72.

First Securities Company
IDENTICAL IN OWNERSHIP WITH
THE FIRST NATIONAL BANK OF LOS ANGELES
PACIFIC-SOUTHWEST TRUST & SAVINGS BANK
ORDERS MAY BE PLACED AT ANY OFFICE OF THESE BANKS
Trust and Savings Building - Los Angeles
Telephone VAndike 2361

Government Public Utility Corporation BONDS

Stevens, Page & Sterling
610 Van Nuys Bldg.
TRinity 7861

USE COUPON FOR OFFERINGS.
Name .....
Address .....

A. M. Clifford
Investment Counselor and Financial Analyst
Advises with Clients from a disinterested position, upon all matters pertaining to Bond or Stock Investments.
"No Securities to Sell"
Stock Exchange Building Los Angeles

THE NEW PERSONAL PROPERTY TAX LAW
as applied to securities
Leaflet upon request
TRinity 6041
BOND & GOODWIN & TUCKER INC
Title Insurance Building
Los Angeles

"EVERYTHING FOR BUYERS—BUYERS FOR EVERYTHING"
TIMES WANT ADS

An Attractive Investment For Those Seeking
TAX EXEMPT BONDS

$250,000

Pacific Coast Joint Stock Land Bank
Of Los Angeles, Calif.
(Member of Association of Pacific Coast Joint Stock Land Banks.)

Five Per Cent Bonds

Instrumentalities of the United States Government issued under the authority of the Federal Farm Loan Board, Treasury Department, Washington, D. C., in accordance with the provisions of the Federal Farm Loan Act.

Dated January 1, 1925. Due January 1, 1955.

Redeemable at par and accrued interest on any interest date after January 1, 1935. Coupon bonds fully registerable and interchangeable. Denomination $1,000.

Interest payable semi-annually January 1 and July 1, at any of the banks of issue or through any office of the institutions mentioned herein or through Chase National Bank of New York City, or Harris Trust & Savings Bank, Chicago.

Exempt from all Federal, State, Municipal and Local Taxation excepting only Inheritance Taxes.

The Pacific Coast Joint Stock Land Banks are owned or controlled by the stockholders of the following Pacific Coast Banks and Trust Companies:

Security Trust & Savings Bank, Los Angeles, California
The First National Bank of Los Angeles, California.
Pacific-Southwest Trust & Savings Bank, Los Angeles, California.
The First National Bank, Portland, Oregon.
Walker Brothers, Bankers, Salt Lake City, Utah.
The National Copper Bank, Salt Lake City, Utah.
The Utah State National Bank, Salt Lake City, Utah.
The Deseret National Bank, Salt Lake City, Utah.
Mercantile Trust Company of California, San Francisco, California.

The bonds of the Pacific Coast Joint Stock Land Banks are secured by first mortgages on farm lands in California, Oregon, Washington, Utah, Idaho and Arizona, by United States Government Bonds or by United States Certificates of Indebtedness. Collateral securing these issues has been deposited with the Farm Loan Registrar of the Farm Loan District in which the issuing bank is located. Under the Federal Farm Loan Act loans secured by first mortgages may be made only up to 50% of the appraised value of the farm and 20% of the appraised value of the permanent insurable improvements. The farm lands on which these loans are made are appraised by Federal Appraisers appointed by the Federal Farm Loan Board and no mortgages are accepted as a basis for bond issue until they have been approved by the Farm Loan Board.

Price 103 and accrued interest to yield about 4½% to 1935 and 5% thereafter

SECURITY COMPANY
OWNED BY STOCKHOLDERS OF
SECURITY TRUST & SAVINGS BANK
LOS ANGELES

Security Company Representatives at the following offices of the Bank:

HEAD OFFICE: Fifth and Spring Streets
GUARANTY OFFICE: Seventh and Spring Streets
EQUITABLE BRANCH: First and Spring Streets
SEVENTH STREET BRANCH: Seventh Street and Grand Ave.
HOLLYWOOD BRANCH: Hollywood Blvd. and Cahuenga
LONG BEACH BRANCH: 127 Pine Ave.
GLENDALE BRANCH: Broadway and Brand Blvd.
PASADENA BRANCH: Colorado and Broadway

PUBLIC UTILITY PREFERRED STOCK YIELDING 7.22%
Jersey Central Power & Light Co. 7% Cumulative Pfd.

The property of the Jersey Central Power & Light Company has been appraised at a sound value of $19,939,905 which, after deducting the total funded debt, is equivalent to more than $130 per share on this Cumulative Preferred Stock.

Price $97 per Share and accrued dividend

Circular on Request
Ask for T-32

E. H. Rollins & Sons
Founded 1876
10th Floor, 629 S. Spring St.
Los Angeles
Telephone TRinity 1361
Boston New York Chicago
Philadelphia San Francisco
Denver

TAX EXEMPT SECURITIES
YIELDING ATTRACTIVE RATES
District Bond Company
SUITE 508
TITLE INSURANCE BLDG.
TELEPHONE METROPOLITAN 0024

HOUSES TO BE MOVED
are offered at bargains in TIMES WANT ADS

"Picking Public Utility Stocks"

We have repri... interesting article... under the above t... mailed upon requ... the remarkable ... cord of public util... the past four yea... of an exceptiona... rent opportunity i... formation. Simply... ity 4881 or use th...

Name .....
Address .....

E. A. FITE
209 Van Nuys B...
BOSTON CHIC...

ur to Protect
ime of Effort

ifetime of effort to build an
hink it is worth an hour or
now to arrange for its
nt in the days to come?

but nevertheless true, that
nes are quickly lost simply
ilders do not take the all
placing the management in
ed hands.

s will gladly explain how
Executor of your Will and
Estate, can protect the re-
ts.

TRUST & SAVINGS BANK
736 SOUTH HILL STREET
THROUGHOUT LOS ANGELES
the Citizens National Bank.

CO. TRinity 6841 BONDS
ed Orders executed in Listed Securities
SAN DIEGO PASADENA

Seeking

nd Bank

(Land Banks.)

ds

ue January 1, 1955.
upon bonds

rough any
York City.

cation excepting

olders of the following

nia.

ds in California, Oregon,
Certificates of Indebted-
n Loan District in which
nay be made only up to
able improvements. The
ederal Farm Loan Board
rm Loan Board.

d 5% thereafter

Y

Bank:
H STREET BRANCH:
Street and Grand Ave.
SADENA BRANCH:
olorado and Broadway

PUBLIC UTILITY PREFERRED STOCK
YIELDING 7.22%
Jersey Central Power & Light Co.
7% Cumulative Pfd.

The property of the Jersey Central Power & Light Company has been appraised at a sound value of $19,939,905 which, after deducting the total funded debt, is equivalent to more than $120 per share on this Cumulative Preferred Stock.

Price $97 per Share and accrued dividend

Circular on Request
Ask for T-82

E.H. Rollins & Sons
Founded 1876
9th Floor, 629 S. Spring St.
Los Angeles
Telephone TRinity 1561
Boston New York Chicago
Philadelphia San Francisco
Denver

TAX EXEMPT SECURITIES
YIELDING ATTRACTIVE RATES

District Bond Company
SUITE 508
TITLE INSURANCE BLDG.
TELEPHONE
METROPOLITAN
0024

HOMES TO BE MOVED
are offered at bargains in—
TIMES WANT ADS

NEW YORK BONDS

Following are yesterday's high, low and closing prices of bonds on the New York Stock Exchange and the total sales of each bond. These quotations are received over Associated Press wires, and to expedite transmission the closing is omitted when it is the same as the low, and both low and close are omitted when they are the same as the high.

UNITED STATES GOVERNMENT BONDS
(Quoted in dollars and thirty-seconds of dollars.)

	(Sales in $1000)	High	Low	Close
Liberty 3½s	129	101-15	101-12	101-14
Do. 1st 4¼s	13	101-30	101-26	101-28
Do. 2nd 4¼s	138	101-4	101-2	101-3
Do. 3rd 4¼s	191	101-25	101-22	101-23
Do. 4th 4¼s	259	102-3	102-1	102-2
U. S. Treasury 4s	131	100-25	100-22	100-25
Do. 4¼s	5	104-28	104-27	104-28

FOREIGN

	(Sales in $1000)	High	Low	Close
Anton Jurgen M. Wks. 6s	20	93¼	93	93¼
Argentine Govt. 7s	6	102½	102¼	102½
Do. 6s	21	96½	96¼	96½
Austrian Govt. gtd. loan 7s	4	94¾	94½	94¾
City of Bordeaux 6s	43	82½	81½	....
City of Copenhagen 5½s	9	96¾	96½	96¾
City of Gr. Prague 7½s	4	90	....	....
City of Rio de Jan. 8s, '47	3	92¼	....	....
Czechoslovak Rep. 8s, '52	3	99½	....	....
Department of Seine 7s	9	85	84¾	....
Dominican Rep. s.f. 5½s	9	97½	97¼	....
Dom. of Canada 5½ s.f. notes, '29	17	103	102¾	103
Do. 5s, '52	4	103⅛	....	....
Dutch East Indies 6s, '62	17	100¼	100⅛	100¼
Do. 5½s, '53	67	97½	97¾	....
Framerican 7½s	12	91⅛	....	....
French Republic 8s	141	99⅞	99¼	99⅞
Do. 7s	187	87⅝	87	87⅝
German ext. loan 7s rcts.	62	94⅝	94½	....
Gt. Cons. El. Pow. Japan 7s rcts.	8	89	88¾	89
Japanese 6½s	15	91¼	90⅞	91¼
Do. 4s	15	81½	....	....
Kingdom of Belgium 7½s	16	106½	106¼	106½
Do. 6½s rcts.	10	93¾	92¾	93¼
Kingdom of Denmark 6s	70	101⅝	101½	101⅝
Kingdom of Hungary 7½s	3	88	....	....
Kg. of Netherlands 6s, '72	13	104	....	....
Do. 6s, '54	33	103¼	102⅞	103¼
Kingdom of Norway 6s, '44	12	99½	99¼	99½
Kg. Serbs, Croats, Slov. 8s	22	88	87⅝	88
Kingdom of Sweden 5½s	40	99⅝	99⅜	99⅝
Nord. Rys. 6½s	1	81	....	....
Paris-Lyons-Mediter. 6s	60	74¾	72¾	73
Rep. of Bolivia 8s	8	93⅛	92⅝	93⅛
Rep. of Chile 8s, '41	6	107⅛	107½	....
Do. 7s	49	100	99½	....
Rep. of Cuba 5½s	39	98½	99	98¼
Rep. of Finland 6s	2	83½	....	....
Rep. of Haiti 6s	20	93¾	93½	93¾
State of Queensland 6s	4	104	103½	....
State of Rio Gr. do Sul 8s	2	95¼	95	....
State of Sao Paulo s.f. 8s	1	103¼	....	....
Swiss Confed. 8s	2	113	....	....
Swiss Govt. 5½s, '46	25	102	101⅞	102
U.K. of G.B.&I. 5½s, '29	11	115¾	115⅝	115¾
Do. 5½s, '37	5	100¼	....	....
U. S. of Brazil 8s	4	95¾	....	....
U.S. of Br.-Ct. Ry. El. 7s	7	81¾	81½	....

DOMESTIC

	Sales	High	Low	Close
Amer. Agr. Chem. 7½s	10	98¾	98½	....
Amer. Chain s.f. deb. 6s	8	97¾	97¼	....
Amer. Smelting 5s	2	107½	106⅞	....
Do. 5s	13	97½	96⅞	97½
Amer. Sugar 6s	20	102½	102¼	102½
Amer. Tel. & Tel. 5½s	34	102½	102¼	102½
Do. col. tr. 5s	17	100¾	100½	100¾
Do. col. tr. 4s	37	96⅞	96¾	96⅞
Amer. Waterwks. & El. 5s	102	95⅝	....	....
Anaconda Cop. 7s, '38	31	100⅜	100¼	....
Do. 6s, '53	50	99⅞	99¾	99¾
Armour & Co. of Del. 5½s	16	92½	92¼	92¼
Associated Oil 6s	2	102⅝	....	....
At. T. & San. Fe gen. 4s	5	89⅝	89½	89⅝
Do. adj. 4s stpd.	3	83⅝	....	....
At. Cst. L. L.&N. col. 4s	12	87½	....	....
Bal. & Ohio rfg. 6s, '95	27	101⅝	101½	101⅝
Do. 1st 5s ctfs.	79	101	100⅞	101
Do. cvt. 4½s	13	92¼	92	92¼
Bell Tel. Pa. 1st & rfg. 5s	9	101¼	101⅛	....
Bethlehem Steel con. 6s, A	8	94¾	94⅝	94¾
Do. pur. mon. 5s	14	91	90⅝	91
Brier Hill Steel 5½s	1	99⅛	....	....
Bklyn. Edison gen. 5s, A	15	100½	100⅜	....
Bklyn.-Man. Tran. s.f. 6s	20	85⅝	85½	....
Buffalo, R. & P. 4½s	2	84⅝	....	....
Calif. Pet. 6½s	10	103½	....	....
Canadian North. deb. 6½s	7	117¾	117½	....
Canadian Pacific deb. 4s	17	79½	79¼	79½
Caro., Clinch. & Ohio 6s	13	108	107¾	108
Central of Georgia 5½s	2	101¾	101½	....
Central Pacific gtd. 4s	17	88	87¾	....
Chesapeake & Ohio cvt. 5s	6	103	102⅝	....
Do. cvt. 4½s	11	96½	96⅛	....
Chic. B. & Q. rfg. 5s, A	2	100½	....	....
Do. gen. 4s	6	90⅛	90	90⅛
Chic. & East. Ill. 5s	43	75½	75	....
Chic. Gt. Western 4s	16	62	61½	....
C.M.&St.P. cvt. 4½s	40	46⅝	46	46⅛
Do. rfg. 4½s	29	46¾	46⅛	46⅛
Do. 4s, '25	105	48⅝	48	48⅝
Chic. & Northwest. rfg. 5s	44	98¼	98	....
Chicago Railways 5s	337	78⅞	73⅞	78
Chic. R. I. & P. rfg. 4s	29	87⅞	87	87⅞
C.T.H.&S.E. inc. 5s	2	58½	58½	58½
Chic. & Western Ind. 4s	2	77¾	77⅞	77¾
Chile Copper 6s	33	105⅞	105⅝	105⅞
Clev. C.C.&St.L. rfg. 5s, D	1	....	....	....
Cleveland Union Term. 5s	11	100⅜	100⅛	....
Commonwealth Pow. 6s	19	101⅝	100½	101½
Cons. Coal of Maryland 5s	25	83⅝	82⅝	83⅝
Consumers' Power 5s	22	94½	94⅝	94½
Cuba C. Sug. deb. 8s stpd.	17	100⅞	100½	....
Cuban-American Sugar 8s	3	109⅛	109	....
Dela. & Hud. cvt. 5s	100	107	106½	106⅞
Denver & Rio Gr. rfg. 5s	4	92⅞	92½	92⅞
Do. con. 4s	8	82⅝	82½	....
Detroit Edison rfg. 6s	1	107⅛	....	....
Du Pont de Nemours 7½s	11	108	107½	108
Duquesne Light 6s	12	106	105⅞	106
Eastern Cuba Sug. 7½s	8	105	....	....
Empire Gas & Fuel 7½s	114	102½	101⅞	102½
Erie gen. lien 4s	8	62¾	62¼	....
Do. cvt. 4s, D	3	71⅞	71⅝	71⅞
General Elect. deb. 5s	2	104	....	....
Goodrich 6½s	31	104½	104¼	104½
Goodyear Tire 8s, '31	4	109	108⅞	109
Do. 8s, '41	5	120	118	120
Grand Trunk Ry. Can. 7s	2	116⅝	....	....
Do. 6s	8	107⅝	107½	....
Great Northern 7s, A	28	109⅛	....	....
Hershey Chocolate 6s	4	104	....	....
Hud. & Man. rfg. 5s, A	137	88⅜	87⅞	88⅜
Do. adj. inc. 5s	137	72½	70⅞	72¼
Humble Oil & Ref. 5½s	3	101¼	....	....
Illinois Bell Tel. rfg. 5s	13	100	99⅞	....
Illinois Central 5½s	15	103¼	103⅛	103¼
I.C.C.St.L.&N.O. rfg. 5s	1	98⅞	....	....
Illinois Steel deb. 4½s	8	94¾	93⅞	94¾
Interboro Rap. Trans. 7s	4	86⅝	86⅛	86⅝
Do. 6s	18	65¾	65½	....
Do. rfg. 5s stpd.	22	62¾	62	62¾
Inter. & Gt. North. adj. 6s	44	66⅞	66½	66⅞
Do. 1st 6s	1	104¼	....	....
Inter. Merc. Mar. s.f. 6s	10	88½	....	....
Inter. Paper cvt. 5s, A	7	80	78⅞	....
Kan. City, Ft. S. & M. 4s	2	83⅝	83½	83⅝
Kan. City P. & L. 5s	7	97⅝	....	....
Kansas City Southern 5s	23	89	88⅝	89
Kansas City Terminal 4s	6	83	....	....
Kansas Gas & Elec. 6s	4	101¼	100⅞	101¼
Kelly-Springfield Tire 8s	14	96	95⅝	96
Laclede Gas of St. L. 5½s	30	98⅝	98⅜	98⅝
Lake S.&M.S. deb. 4s, '28	8	98⅞	....	....
Liggett & Myers 5s	10	100⅜	100¼	....
L. & N. 1st rfg. 4½s	35	93⅞	93½	93⅞
Do. unified 4s	10	94½	....	....
Louisville Gas & Elec. 5s	13	93⅞	93⅝	....
Magma Copper 7s	15	118	118	....
Manati Sugar 7½s	2	99¾	99	99¾
Market St. Ry. 7s	12	99	98½	99
Midvale Steel cvt. 5s	15	90⅞	90¼	90⅞
Mil. El. Ry. & Lt. rfg. 6s	3	99⅝	99¼	....
Minn. & St. L. 1st rfg. 4s	3	20⅛	....	....
M.K.&T. pr. lien 5s, C	22	104⅛	104	104⅛
Do. new pr. lien 5s, A	2	89⅞	....	....
Do. new adj. 5s, A	48	82⅞	82⅛	82⅞
Mo. Pacific 1st 6s	4	101⅛	101	101⅛
Do. gen. 4s	23	63⅝	63⅛	63⅝
Montana Power 5s, A	20	98⅛	98	98⅛
New Eng. T. & T. 1st 5s	4	100	....	....
N.O.T.&M. 5½s	15	100¼	100	100¼
N. Y. Central deb. 6s	124	108⅛	108½	....
Do. rfg. & imp. 5s	51	101	100⅞	100⅞
Do. con. 4s	6	83⅝	83⅜	....
N.Y.Ch. & St. L. 5½s, '31	31	93½	93⅜	....
N. Y. Edison rfg. 6½s	1	114	....	....
N.Y.,N.H.&H. cvt. 6s, '48	66	88	....	....
N. Y. Tel. rfg. 6s, '41	15	107⅝	107½	107⅝
Do. gen. 4½s	2	96⅞	96½	96⅞
N. Y. West. & Bos. 4½s	28	63⅝	63¼	....
Norfolk & Western cvt. 6s	5	130	128	....
Do. con. 4s	20	90	89⅞	90
No. Amer. Edison s.f. 6s	8	100⅞	100¾	100⅞
Northern Pacific rfg. 6s, B	25	107⅞	107	....
Do. new 5s, D	27	96½	96¼	....
Do. pr. lien 4s	28	84	....	....
No. States Pow. 1st 5s, A	5	95½	95¼	....
Oregon Short Line rfg. 4s	10	97	96⅞	97
Or.-Wash. R.R. & Nav. 4s	19	82⅝	82½	....
Pacific Gas & Elec. 5s	14	93⅝	93½	93⅝
Pac. Tel. & Tel. 5s, '52	8	93½	93⅜	93½
Pan-Am. Pet. & Tr. 6s	148	111⅝	110⅞	111⅝
Penna. R.R. 6½s	11	110½	110½	110½
Do. temp. 5s, '64	16	97⅝	97½	97⅝
Do. gen. 4½s	3	94⅝	94⅜	94⅝
Pere Marquette rfg. 5s	5	99⅞	99⅝	99⅞
Phila. Co. rfg. 6s	37	104⅞	104½	104⅞
Do. 5½s	2	95⅞	....	....
Phila. & Read. C.&I. 5s	2	100⅞	....	....
Pierce-Arrow 8s	7	94⅝	94⅛	94⅝
Port. Ry. L.&P. 1st 6s, B	11	96⅞	96⅝	....
Pressed Steel Car 5s	2	93½	93¼	....
Public Service N. J. 5s	2	104¼	....	....
Punta Alegre Sug. 7s	8	105¼	....	....
Reading gen. 4½s	3	94	....	....
Rock Isl., A. & L. 4½s	12	86½	86¼	86½
St. L., Iron Mt. & So. 4s, R.&G. div.	26	87	....	....
St.L.&S.F. pr. lien 4s, A	52	74⅝	74½	....
Do. adj. 6s	13	87½	87⅛	87⅜
Do. inc. 6s	14	80⅝	....	....
St. L. Southwest. con. 4s	15	88⅞	87⅞	88⅞
St.P.&K.C. Short L. 4½s	13	83⅝	83⅜	83⅝
St.P. Union Depot 5s	1	101⅛	....	....
Seaboard Air Line con. 6s	64	91	90⅛	90⅞
Do. adj. 5s	129	75⅝	75	75⅝
Do. rfg. 4s	23	67⅝	67⅛	67⅝
Sinclair Con. Oil col. 7s	63	93	92½	....
Sinclair Con. Oil 6½s	8	88½	88¼	88½
Sinclair Pipe Line 5s	23	83⅝	83⅜	....
Skelly Oil 6½s	23	110⅞	109⅝	....
Southern Pacific cvt. 4s	17	96⅞	....	....
Do. rfg. 4s	9	90½	90⅛	90½
Do. col. tr. 4s	2	86⅞	86	86⅞
Southern Ry. gen. 6½s	33	109	108⅜	109
Do. gen. 5s	19	104⅛	103⅞	....
Do. gen. 4s	9	76⅝	76⅛	76⅝
Southwest. Bell Tel. rfg. 5s	18	98	97⅞	....
Steel Tube 7s	9	107⅛	....	....
Tenn. Electric rfg. 6s	18	101⅛	100⅞	....
Third Avenue adj. 5s	5	35⅛	35	35⅛
Do. rfg. 4s	3	52⅛	....	....
Toledo Edison 7s	1	109⅞	....	....
Union Pacific 1st 4s	2	91	90⅞	91
Do. cvt. 4s	13	98⅝	98½	....
Do. rfg. 4s	2	86	85⅞	....
U. S. Rubber 5s	9	88	87⅞	88
U. S. Steel s.f. 5s	23	105⅝	105½	....
Utah Power & Light 5s	3	93½	92¾	....
Va.-Car. Ch. 7½s with war	17	48	47⅝	47⅞
Do. 7s	22	85⅝	85⅛	85⅝
Va. Ry. & Pow. rfg. 5s	1	90	....	....
Virginian Ry. 5s	1	95	....	....
Wabash 1st 5s	4	101	100¾	101
Warner Sugar 7s, '39	3	78	....	....
Western Electric 5s	7	99⅞	99⅝	99⅞
Western Maryland 1st 4s	7	63⅝	63⅛	63⅝
Western Pacific 5s	7	92½	92⅜	92½
Westinghouse Electric 7s	2	107⅝	....	....
West Shore 4s	1	85	....	....
Willys-Overland 1st 6½s	1	100⅛	....	....
Wilson & Co. s.f. 7½s	35	75	74⅞	75
Do. 1st 6s	54	97⅞	97½	97⅞
Do. cvt. 6s	31	73⅞	74⅛	....
Yngstn. Sheet & Tube 6s	40	98⅞	98	98⅞

Total sales of bonds yesterday were $10,788,000, compared with $11,579,000 previous day and $12,292,000 a year ago.

MARKET AVERAGES

[EXCLUSIVE DISPATCH]

NEW YORK, April 8.—Today's stock range, as compiled by the New York Times:

	High.	Low.	Close.	Net change.
25 railroads	76.36	75.47	75.84	—.41
25 industrials	135.94	134.77	135.31	—.18
50 stocks	106.15	105.10	105.47	—.30

Bonds, today's close:

		Net Change Day	Month	Year
40 issues	82.93	+.01	—.04	+4.47

DE FREMERY & COMPANY

Announce
The Opening
Of a
LOS ANGELES OFFICE
308 Van Nuys Building
Managed By
MR. VERNON W. JANNEY

Government, Municipal, Corporation Bonds

Member San Francisco Stock & Bond Exchange

"Picking Public Utility Stocks"

We have reprinted an intensely interesting article by John Moody, under the above title, which will be mailed upon request, together with the remarkable enhancement record of public utility common stocks the past four years, and the details of an exceptionally attractive current opportunity in line with this information. Simply telephone TRinity 4881 or use the coupon.

Name ....
Address ....

E. A. FITKIN & Co.
209 Van Nuys Bldg., Los Angeles
BOSTON CHICAGO NEW YORK

CLEARINGS, MONEY

[Bank clearings and debits furnished by Los Angeles Clearinghouse.]

Clearings

Clearings yesterday were $27,728,828.46, an increase over the corresponding day in 1924 of $5,040,285.56.

	1925.	1924.	1923.
Monday—	$23,177,526.66	$22,114,544.59	$19,635,482.31
Tuesday—	$24,654,756.96	$22,087,143.58	$22,749,456.10
Wednesday—	$27,728,828.46	$22,688,542.90	$22,447,911.45

Foreign Exchange

[Furnished by Farmers' and Merchants' National Bank.]

	Over $100.
England, per pound sterling	4.79¾
France, per 100 francs	5.21
Germany, per 100 marks	23.92
Belgium, per 100 francs	5.10
Italy, per 100 lire	4.15
Czecho-Slovakia, per 100 kronen	2.98
Denmark, per 100 kroner	18.50
Finland, per 100 finmarks	2.52
Greece, per 100 drachmas	1.77
Holland, per 100 guilders	40.05
Jugo-Slavia, per 100 dinars	1.65
Norway, per 100 kroner	16.10
Rumania, per 100 lei	.51
Spain, per 100 pesetas	14.33
Sweden, per 100 kroner	27.04
Switzerland, per 100 francs	19.43
Hongkong, per 100 local currency	54.40

New York Rates

[BY A. P. NIGHT WIRE]

NEW YORK, April 8.—Foreign exchanges, steady; quotations in cents: Great Britain—Demand, 4.78 3-16; cables, 4.78 9-16; sixty-day bills on banks, 4.74 5-16. France—Demand, 5.16⅛; cables, 5.16. Italy—Demand, 4.10¼; cables, 4.10⅜. Belgium, 5.05. Germany, 23.80. Holland, 39.90. Norway, 15.98. Sweden, 26.93. Denmark, 18.39. Switzerland, 19.31⅝. Spain, 14.28. Greece, 1.72⅛. Poland, 19¼. Czecho-Slovakia, 2.96¼. Jugo-Slavia, 1.62. Austria, .0014⅛. Rumania, .47⅛. Argentina, 38.50. Brazil, 10.75. Tokio, 41⅝. Shanghai, 74⅝. Montreal, 99 15-16.

Call Money

NEW YORK, April 8.—Call money, firm; high, 4; low, 4; ruling rate, 4; closing bid, 4; offered at 4¼; last loan, 4; call loans against acceptances, 3⅛; time loans steady; mixed collateral, sixty to ninety days, 4⅛@4 3-16; four to six months, 4; prime commercial paper, 4.

Silver Quotations

[BY CABLE AND ASSOCIATED PRESS]

LONDON, April 8.—Bar silver, 31⅛d per ounce. Money, 3¼ per cent. Discount rates: Short bills, 4⅛@4 3-16 per cent; three months' bills, 4¼ per cent.

[BY A. P. NIGHT WIRE]

NEW YORK, April 8.—Bar silver, 66⅞; Mexican dollars, 51⅛.

BANK NOTES, COINS

(Current buying rates, corrected daily by the Foreign Department of the Bank of Italy. Rates quoted per 100 units.)

Country—	Notes.	Gold.	Silver
Australia	474.00	480.00	380.00
Belgium	4.90	18.00	7.00
Canada	99.65	98.00	93.00
Denmark	17.88	25.50	18.00
England	475.00	482.00	400.00
Holland	39.50	39.25	30.00
Germany	....	25.50	9.00
Greece (new)	1.50	18.00	7.00
France	5.06	18.00	7.00
Italy	4.00	18.00	7.00
Japan	41.00	48.50	32.00
Norway	15.50	25.50	18.00
Spain	13.85	18.00	10.00
Sweden	26.90	25.50	18.00
Switzerland	19.00	18.00	7.00

NEW YORK CURB

Following are the closing quotations on the New York Curb Market, furnished by Logan & Bryan, members of the New York Stock Exchange, 630 South Spring street:

Sales—	Industrials—	High	Low	Close
700	Adirondack Power & Lt.	50½	49½	50½
500	Allied Packers	6⅝	6⅝	6⅝
100	Am. G. & E., new	70	70	70
400	Am. Haw. S. S.	10	10	10
4000	Am. Lite & Trac.	141	140	140
700	Am. Power & Lite, new	53½	53	53
110	Do. Pfd.	85½	85½	85½
100	Am. Super Power A	27¾	27¾	27¾
200	Appalachian Power	79	78½	79
1100	Arizona Power	21	21	21
1100	Armour, A. Ctfs.	12	12	12
100	Art Loom Corp.	39	39	39
100	Do. Pft.	96½	96½	96½
600	Amd. G. & E., new	26⅝	26	26⅝
600	[illegible]	89	75	89
150	Bordens Milk	142½	142½	142½
500	Bridgeport Mach.	8¾	8¾	8¾
1000	Brown Tob.	1⅛	1⅛	1⅛
10	Burr. Add. Mch. Pfd.	105	105	105
100	Car Light	4	4	4
20	Carolina Pow. & Lite	337	337	337
200	Coty	37½	37½	37¾
1000	Centrifugal Pipe	17½	17	17½
1000	Chapin Sacks	21¾	21⅛	21½
75	Com. Power	111½	111½	111½
125	Do. Pfd.	82½	82	82
300	Con. G. & E. Balt., new	34⅝	34⅝	34⅝
400	Cont. Baking, A	120⅝	119½	119⅝
1700	Do. B	26⅜	25⅝	26
300	Pfd.	98	98	98
300	Coty	37⅝	37½	37⅝
300	Cuba Co.	37⅞	37⅞	37⅞
200	Deforest Ctfs.	22½	22⅛	22⅛
200	Doehler Die	12¾	12¾	12¾
300	Durant Motors	18	18	18
100	Duz	23	23	23
2500	Elec. & Bond Share	56	55⅝	56
70	Do. Pfd.	103	102⅞	102⅞
200	Elec. Investors	41½	41½	41½
3200	Elec. P. & L.	14⅝	14⅛	14⅝
700	Franklin Mfg.	19½	18½	18¾
100	Freshman	12⅞	12⅞	12⅞
200	Garod Corp.	3½	3⅜	3½
20	Gen. G. & E. Pfd.	97	97	97
200	Gen. Outdoor Adv. A	46⅛	46½	46¼
2000	Gillette, new	64⅞	63⅝	64⅞
100	Gen. Alden Coal	110	110	110
1400	Goodyear Tire	29¾	29¼	29½
100	Grennan Baking	18⅞	18¾	18¾
100	Grimes Radio	10	10	10
700	Hazeltine	21⅛	20⅞	20⅞
200	Heyden Chem.	1⅝	1½	1⅝
100	Imp. Tobacco	23	23	23
100	Int. Rubber	7⅞	7⅞	7⅞
100	Int. Match Pfd.	39½	39⅛	39⅛
100	Jones Radio	2⅝	2⅝	2⅝
300	Keystone	70	70	70
900	Lehigh Power Sec.	100	95	100
800	Lehigh Valley Coal	38⅝	38½	38½
200	Libby	7½	7½	7½
100	Liberty Radio	8½	8½	8½
10	Mengels Box	45	45	45
250	Middle West Util	95	94⅝	94⅝
500	Motor Wheel, new	18⅞	18⅞	18⅞
100	Music Master	9⅞	9⅞	9⅞
900	National P. & L.	247	243	245
50	N. J. Zinc	186	186	186
200	Nickel Plate W.I.	85⅝	85	85⅝
100	Ohio Fuel	31½	31½	31½
300	Omnibus	15⅛	15⅛	15⅛
100	Do Ctfs. Pfd.	92½	92⅛	92½
200	Oppenheim Collins	41	41	41
200	Paige Detroit, new	16⅛	16	16⅛
200	Power Corp., N. Y.	42⅝	42⅝	42⅝
300	Pratt & Lambert	43½	43¼	43½
800	Reid Ice Cream	38⅝	38½	38
100	Reo Motors	21	21	21
100	Silica Gel. Prod. Ctfs.	14	14	14
100	Southeast P. & E.	58½	58½	58½
10	So. Cal. Edison	105½	105½	105½
4000	South Coal & Iron	5	5	5
200	Stand. Pub.	23¼	23¼	23¼
30	Swift	110½	110½	110½
500	Swift Int.	29¼	29¼	29¼
100	Tenn. Elec. Power	57	57	57
300	Thermiodyne	87⅜	87⅜	87⅜
300	Tower Mfg.	6½	6½	6½
200	United G. & E., new	29	29	29
200	United Profit Sharing	7⅝	7⅝	7⅝
100	U. S. Light & P.	100	100	100
100	Util. Power & Lite, A	23½	23½	23½
210	Victor Talking Mach.	68⅛	68	68⅛
300	Ware Radio	10	10	10
100	Warner Bros. Pic., A	15⅛	15⅛	15⅛
20	West Power Pfd.	91½	91½	91½
1200	White Rock	29	28	29
2200	Do. Ctfs.	29½	27¼	28½
600	Wickwire, new	4	4	4
1000	Wilson, new	15	14½	14⅞
600	Do. A, new	33¾	32½	32½
800	Do., new Pfd.	74½	74	74
100	Yellow Taxi Cab, N.Y.	15¾	15¾	15¾
	Standard Oils—			
2000	Anglo Am. Oil	23¼	23⅛	23¼
50	Buckeye Pipe	61½	61	61
100	Chesebro Mfg.	60	60	60
3400	Cont. Oil	24¼	23⅞	23⅞
21,500	Cont. Rites	89	86	87
300	Cumberland Pipe	148	143	145
14,800	Humble Oil	49⅝	48⅝	49⅝
30	Illinois Pipe	142	142	142
600	Imp. Oil & Can., new	29	28⅝	28⅞
3,100	Int. Pete	24⅛	24	24
30	Magnolia Pete	137	137	137
60	Nor. Pipe Line	84½	84¼	84½
100	Ohio Oil	63⅛	63⅛	63⅛
200	Ohio Oil	64½	64	64¼
1,670	Prairie Oil, new	117	116½	116½
300	Prairie Pipe	116½	116½	116½
30	Solar Refg.	224	224	224
50	South Penn. Oil	166½	166½	166½
4,700	S. O. Ind.	63⅞	63½	63⅝
30	S. O. Ky.	115½	115½	115½
2,600	S. O. N. Y.	42⅛	42	42
60	S. O. Ohio	347	345	347
60	Swan & Finch	18	18	18
1,200	Vacuum Oil	87⅝	87	87⅝
	Independent Oils:			
700	Allen Oil	60	55	55
200	Carib Syndicate	3⅜	3⅜	3⅜
60	Cities Svc.	185	185	185
200	Do. new	28⅞	28⅞	28⅞
100	Do. Pfd.	81⅝	81⅝	81⅝
4,300	Colombian Synd.	1⅛	1⅛	1⅛
2,300	Creole Syndicate	13⅝	13	13⅝
100	Derb. Oil Pfd.	24⅝	24⅝	24⅝
100	Gibson Oil	2⅛	2⅛	2⅛
1,400	Gulf Oil	66⅝	64⅞	66½
100	Kirby Pete	4	4	4
11,200	Lago Pete	4	3⅞	3⅞
21,000	Latin Am. Oil	6⅝	6⅛	6⅛
600	Mountain Prod.	21½	21	21½
1,100	N. Mex. & Ariz. Land	8½	7⅞	7⅞
2,000	Noble Oil	12	12	12
300	Pear Oil	1⅛	1	1
200	Pennock Oil	22½	22¾	22½
6,500	Royal Canadian	1⅛	1⅛	1⅛
300	Ryan Cons.	6⅝	6½	6⅝
2,100	Salt Creek Prod.	27¾	27⅛	27½
6,300	Venezuelan Pete	4⅞	4⅝	4⅞
300	Wilcox Oil	6⅞	6⅞	6⅞
	Mining:			
1,000	Canario Copper	3⅜	3⅜	3⅜
1,400	Chief Cons.	3½	3½	3½
100	Chino Ext.	71	70	71
200	Cons. Copper	2 15-16	2⅞	2⅞
200	Dolores	50	50	50
600	Engineers Gold	34⅝	33⅝	34⅛
2,000	Eureka Croesus	21	19	20
3,000	Forty Nine	20	20	20
1,000	Golden State	5	5	5
2,000	Hermill Divide	12	11	12
7,000	Hawthorne	21	20	21
400	Hecla	15⅝	15⅝	15⅜
900	Hell Gold	13⅝	13⅝	13⅝
200	Howe Sound	18½	18½	18½
3,000	Ind. Lead	10	10	10
14,000	Jib Cons.	11	9	10
3,700	Kay Copper	1⅝	1⅝	1⅝
3,000	Lone Star	3	3	3
100	Nipissing	6	6	6
200	Ohio Copper	100	98	98
5,600	Plymouth Lead	52	50	50
400	So. Am. P. G.	2⅝	2⅝	2⅝
2,000	Spearhead	5	3	3
1,000	Standard Silver Lead	11	11	11
3,800	Tono Ext.	2 7-16	2⅜	2⅜
2,000	Trinity Copper	25	25	25
1,100	United Verde Ext.	24	23¾	24
3,200	Utah Apex	6⅝	6	6⅛
1,100	Wenden Copper	3⅝	3⅝	3½
	Domestic Bonds:			
2	Aluminum 7s of 33	107⅝	107⅝	107⅝
10	Am. G. & E. 6s	97	96⅞	96⅞
34	Am. P. & L. 6s	95½	95	95
7	Anaconda 6s	103⅝	103⅝	103⅝
5	Asod. Sim. Hdwe. 6½s	83¼	83¼	83¼
5	Atlantic Fruit 8s	22¾	22¾	22¾
4	Beaver Board 8s	94	94	94
11	Bell Tel. of Can. 5s	98	98	98
2	Beth. Steel 7s of 35	104	103⅝	104
112	Can. Nat. Ry. Eq. 7s	112	112	112
1	Rock Island 5s	101⅝	101⅝	101⅝
1	Cities Svc. 7s C	119	119	119
3	Do. 7s D	102½	102	102
47	Power & Lite 6s	94	94	94
1	Con. Gas of Balt., 6s	106½	106½	106½
1	Con. Textile 8s	82	82	82
1	Cudahy 5½s	92¼	92¼	92¼
2	Do. 5s	90	90	90
1	Deere 7½s	103	103	103
8	Det. City Gas 6s	103½	103½	103½
2	Dunlop Tire 7s	101	101	101
6	Galr 7s	99⅛	99⅛	99⅛
1	Gen. Pete 6s	101⅛	101⅛	101⅛
5	Grand Trunk 7½s	108½	108½	108½
5	Gulf Oils 5s	99	99	99
1	Kansas City Term 5s	101⅜	101⅜	101⅜
1	Libby 7s	103¾	103¾	103¾
1	Manitoba 7s	103	103	103
10	Mo. Pacific 5s	100⅞	100⅞	100⅞
1	Morris 7½s	102½	102½	102½
2	N. Orleans Pub. Svs 5s	89⅞	89½	89⅞
1	N. States P. Con. 6½s	107⅞	107⅞	107⅞
3	Ohio Power 5s B	92⅝	92⅝	92⅝
7	Penn. P. & L. 5s	95	95	95
13	Pittsb'g C.C. St. L. 5s	99¼	99	99
8	Pub. Svc. E. & G. 6½s	99⅜	99½	99⅜
5	Pure Oil 6½s	100⅞	100	100
2	Sloss Sheffield 6s	101⅝	101⅝	101⅝
3	Do. Pur. 6s	102	102	102
15	Stand. Gas 6½s	118⅝	118	118⅝
2	S. O. N. Y. 6½s	107¼	107¼	107¼
8	Swift 5s	95⅝	95⅜	95⅝
	Foreign Bonds:			
3	City Bogota 8s	94	94⅛	93⅞
34	Ext R. R. France 7s	81¼	80⅝	80⅝
7	French Nat. M.S.S. 7s	80	79½	79½
8	Denmark 6s	99	98⅞	98⅞
5	Netherlands 6s of 72	104	104	104
3	Krupp 7s	94½	94⅛	94½
3	Peru 8s of 32	100	99⅞	100
5	Russian 6½s Ctfs. N.C.	14	14	14

SALT LAKE MINES

[EXCLUSIVE DISPATCH]

SALT LAKE, April 8.—Closing quotations:

	—Close—		—Close—
Alta Mich.	.10	Moscow	.10
Alta Tunnel	.03½	Mich. Utah	.09
Bullion	.01¾	New Quincy	.02¼
Big Hill	.05	North Standard	.05¼
Central Eureka	.01	Ohio Copper	.75
Columbus Rexall	.18½	Park Bingham	.15½
Crown Point	.08¼	Park City M.&S.	4.75
Cardiff	1.25	Park Utah	3.55
Daly	1.00	Plutus	.65
Emma Silver	.03½	Prove	.04½
Eureka Mines	.10	So. Standard	.15
E. Crown Point	.03¼	Syndicate	.00¾
E. Tintic Con.	.15	S. K. Coal	8.05
E. Tintic Coal	.04½	S. K. Con.	.71
Gold Chain	.11	Sioux Mines	.04¾
Howell	.02	Silver Shield	.10½
Iron Blossom	.33½	S. Iron Blossom	.02¼
Iron King	.36	Tar Baby	.03½
Keystone	.63	Tintic Central	.03½
Kennebec	.22	Tintic Standard	8.00
Lehi Tintic	.03¾	Utah Com.	.02¼
Leonora	.02¼	West Toledo	.04½
Mammoth	2.30	Walker Mining	2.90
Miller Hill	.00½	Seedlam	.06
Mason Valley	1.25	Zuma	.08

BUSINESS INDICES

The following are statistical tables showing business conditions in Los Angeles, as prepared and issued by the Public Service Department of the Merchants' National Bank:

RETAIL FOOD PRICE REVIEW
(*Average prices)

	1925. March.	Feb.	1924. March.
Flour, 50-lb. sacks	$2.65	$2.90	$1.775
Ham, per lb.	.287	.287	.222
Bacon, per lb.	.32	.312	.272
Eggs, per doz. (fresh)	.305	.315	.285
Butter, per lb.	.455	.47	.515
Coffee, per lb.	.435	.46	.425
Sugar, per lb. (cane)	.065	.066	.094
Fresh milk, per qt.	.15	.15	.16
Potatoes, per lb.	.024	.028	.025
Sirloin steak, per lb.	.25	.197	.21
Pot roast, per lb.	.138	.125	.202

These prices are derived from the average prices of various brands of each commodity for the month quoted.

BANK CLEARINGS

	Amount.	Current gain.
March, 1925	$672,146,774	
February, 1925	592,416,689	$79,730,085
March, 1924	644,338,609	27,808,165

POSTAL RECEIPTS

	Amount.	Current gain.
March, 1925	$666,347	
February, 1925	606,697	$56,650
March, 1924	649,792	16,555

POSTAL SAVINGS BANK

	No. of New Accounts.	Amount Deposited.	Current gain N.A.	Amt.D.
March, 1925	91	$65,035		
Feb., 1925	73	50,098	18	$14,937
March, 1924	118	60,410	*27	4,625

*Decrease.

	Total on deposit	Current gain.
March, 1925	$778,696	
February, 1925	766,413	$12,283
March, 1924	739,985	38,711

BUILDING PERMITS

	No.	Cost.	Current gain. No.	Cost.
March, 1925	4,264	$14,714,002		
Feb., 1925	3,336	10,884,244	928	$3,829,758
March, 1924	5,256	17,279,758	*992	*2,565,756

*—Decrease.

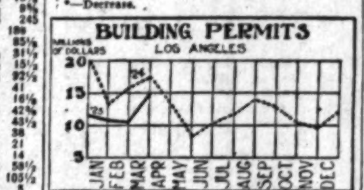

NEW INCORPORATIONS

	Number	Current Gain
March, 1925	248	
February, 1925	154	94
March, 1924	264	*16

*Decrease.

EXPORTS

	Amount	Current Gain
March, 1925	$7,014,017	
February, 1925	4,939,578	$2,074,439
March, 1924	5,044,387	1,969,630

CUSTOM RECEIPTS

	Amount	Current Gain
March, 1925	$371,840	
February, 1925	226,572	$145,268
March, 1924	290,737	81,103

IMPORTS

	Amount	Current Gain
March, 1925	$2,828,802	
February, 1925	2,974,702	*$145,900
March, 1924	2,010,294	818,508

*Decrease.

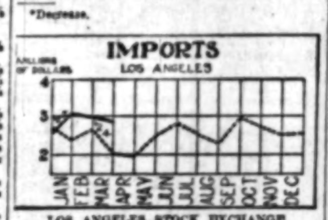

LOS ANGELES STOCK EXCHANGE

	Shares Traded	Current Gain
March, 1925	4,439,669	
February, 1925	4,647,129	*207,439
March, 1924	2,047,681	2,391,779

*Decrease.

	Value of shares traded	Current Gain
March, 1925	$5,150,673	
February, 1925	5,032,173	$ 118,500
March, 1924	3,019,472	2,131,201

BONDS

	Par Value	Current Gain
March, 1925	$2,490,300	
February, 1925	3,283,700	*$ 793,400
March, 1924	1,363,500	1,126,800

*Decrease.

NORTHERN BONDS

Following are the quotations on San Francisco Bond Exchange as received over private wires of Logan & Bryan, 636 South Spring street.]

STOCKS

Sales		Bid.	Asked.
25	Associated Oil Co.	....	34.00
15	Bancitaly Corp.	181.12½	181.50
......	Bank of Cal., N. A.	225.00	230.00
......	Bank of Italy	291.00	291.50
50	C. L. Best Tractor	67.75	....
......	Cal. Copper Corp.	152.50	137.50
20	Cal. Packing Corp.	103.12½	103.50
10	East Bay Wa. A pfd.	....	91.87½
......	General Pet. pfd.	26.00	....
35	Do. com.	50.87½	....
......	G. W. Power pfd.	100.00	....
50	Hawaiian Com. & S.	49.00	....
127	Hawiian Pineapple	32.50	....
1,700	Honolulu Cons. Oil	2.97½	3.00
77	K. S. Trans. pr. pfd.	87.75	....
......	L. A. G.&E. pfd.	91.00	91.25
300	North American Oil	2.95	3.00
......	Oahu Sugar Co.	34.00	....
38	Pac. G.&E. 1st pfd.	95.00	....
60	Do. com.	105.25	105.75
20	Pacific Oil	56.37½	56.75
10	Shell Union Oil com.	24.25	24.50
90	Sperry Flour com.	64.25	65.50
60	Spring Val. Water	....	96.87½
5	Standard Oil of Cal.	59.75	....
......	Union Oil Associates	36.87½	37.00
20	Union Oil of Cal.	37.62½	37.87½
......	U. S. Petroleum Co.	175.00	....
......	Foster & Kleiser	10.62½	....
......	Do. pfd.	82.00	84.00

BONDS

Sales		Bid.	Asked.
......	Asd. Oil 6s, '35	102½	102⅝
2,000	City Inv. 5s, '33-'34	101¼	....
......	E. Bay. W. 5½s, '46	101	101½
......	Engels Cop. conv. 7s	103	104
1,000	K. S. 1st M. 6s, '38	101⅛	101⅝
1,000	Do. ref. 5s, 1938	80⅝	80⅝
......	L. A. G.&E. 5s, '34	100	....
......	Do. 7s "A" 1920	102	102¼
500	Miller & Lux 7s, '35	103	104
3,000	Natomas Cal. 6s, '35	63½	....
1,000	No. Cal. Pwr. 5s, '48	....	100
......	Orph. T.&R. 6s, '46	102	103
2,000	Pac. G.&E. 5s, 1942	94⅝	95
......	Do. 7s, 1940	109⅛	109½
......	Pac. T.&T. 5s, 1937	99⅛	100
1,000	Do. ref. 5s, 1952	....	95¼
1,000	S. J. L.&P. 6s B, '50	101½	....
3,000	S.P. R.R. ref. 4s, '55	89⅛	....
1,000	Sperry Flour 6s, '42	97⅛	97⅝
2,000	Spring V. W. 5s, '43	97	....
......	W. Pac. R.R. 5s, '46	92½	92¾

STANDARD OILS

[Furnished by A. A. Housman & Co.]

	Bid.	Ask.		Bid.	Ask.
Ang. A. Oil	23⅛	23¼	Penn. Mex.	39	40½
Borne Scrym.	208	209	Prairie Oil	53	53½
Buckeye	61	62	Prairie Pipe	116	116½
Chesеb. Mfg.	61	61¼	Solar Refg.	220	222
Crescent	11	12	South. Pipe	83	84
Cumberland	142	145	So. Pa. Oil	166	167
Eureka	80	83	S. W. P. Oil	67	70
Galena Signal com.	57	58	Atl. Lobos	2½	3
Galena Signal old pfd.	108	113	S. O. Ind.	62¼	62⅝
Galena Signal new pfd.	100	102	S. O. Kan.	31½	32¼
Illinois Pipe	142	144	S. O. Ky.	115	116
Indiana Pipe	73	75	S. O. N. Y.	41⅞	42
Nat. Trans.	22	22½	S. O. Ohio	346	347
N. Y. Tran.	65	67	Do. pfd.	120	121
North. Pipe	84	84¼	Swan & F.	17½	18½
Ohio Oil	64⅛	64⅜	Imperial Oil	28¼	28⅜
Intl. Pets.	23⅝	23¾	Gulf Oil	64½	65½
			Vacuum	86⅞	84¾
			Washington	30	33
			S. O. Neb.	249	252
			Humble	48⅞	49¼

Bankers' Acceptances

Current rate of acceptances for respective periods of time as prepared by the National City Company:

	—Days— 30	60	90
Prime eligible members	3 %	3 %	3 %
Prime nonmembers	3¼%	3¼%	3¼%

The Los Angeles Morris Plan Company

Statement of Condition at the close of business March 31st, 1925

RESOURCES

Loans and Discounts—		
Morris Plan	$1,887,299.00	
Trade Acceptances	85,296.41	
Other Plans	1,000.00	
		$1,973,595.41
Cash and Due from Banks		42,936.64
Furniture and Fixutres		9,335.81
Prepaid Insurance and Misc.		2,621.25
		$2,028,489.08

LIABILITIES

Capital Stock		$ 500,000.00
Payments on Installment Certificates Hypothecated		894,178.31
Investment Certificates Outstanding		173,206.00
Notes Payable		307,362.70
Contingent Reserves		18,284.47
Discounts Collected, Unearned	$49,124.13	
Surplus & Reserves Earned	86,333.47	
		135,457.60
		$2,028,489.08

The above statement approved by Benj. F. McLouth, Public Accountant

OFFICERS

W. H. WORKMAN..*President and Gen. Manager*
TRIGG GARNER..........*First Vice-President*
J. A. JEVNE..............*Second Vice-President*
EDGAR BARUCH ....*Treasurer*
CLARA R. MILLS....................*Secretary*
FRANK M. ALTON..*Cashier and Ass't Treasurer*
PHILIP G. COTTLE..............*Assistant Manager*

DIRECTORS

HAROLD L. ARNOLD, E. W. CLARK, EDGAR BARUCH, J. E. COOK, VERE BROWN, RICHARD J. DILLON

DIRECTORS, *Continued*

ISIDORE B. DOCKWEILER, HARRY LEE MARTIN, H. W. FRANK, ARTHUR J. MORRIS, TRIGG GARNER, LOUIS S. NORDLINGER, E. S. GOSNEY, H. W. O'MELVENY, PAUL M. GREGG, GEORGE A. ROGERS, P. E. HATCH, V. H. ROSSETTI, GEO. B. JESS, JOHN N. RUSSELL, JR., J. A. JEVNE, J. F. SARTORI, J. A. H. KERR, PAUL SHOUP, WILLIAM LACY, H. I. STUART, A. A. McGILVRAY, J. B. VAN NUYS, AUSTIN O. MARTIN, W. H. WORKMAN

CHICAGO EXCHANGE

[Closing quotations on Chicago Stock Exchange, as received over private wires of Logan & Bryan, 636 South Spring street.]

Sales.	Name.	High.	Low.	Close.
22	Am. Pub. Svs. pfd.	92	92	92
200	All.-Am. Radio	22½	22	22½
630	Armour A	20¾	20½	20½
100	Do. B	12	12	12
215	Do. pfd.	86¼	86⅛	86⅛
170	Do. pfd. of Del.	91	90½	91
60	Bal. & Katz.	53⅝	53½	53⅝
250	Beaver Board A	5⅛	5	5
250	Boone	2⅞	2⅝	2⅝
150	Borg & Beck.	25⅛	25	25
100	Cen. Ill. Pub. Svs. pfd.	89⅝	89	89⅝
50	C. C. and R. Rys.	⅛	⅛	⅛
4,475	Do. pfd.	4	3½	3⅝
100	Chgo. Rys. Ser. 2	1	1	1
135	Comw. Edison	134⅝	134	134⅝
4,475	Do. rites	4	3⅞	4
100	Consumers	3	3	3
500	Cont. Motors	9⅝	9⅝	9⅝
660	Cudahy	97½	94¼	94¼
65	Deere pfd.	91½	91	91
86	Diamond Match	122	121	121
975	Fair	32½	31⅞	32
10	Do. pfd.	103¼	104¼	105¼
125	Gt. Lakes	125	123	123
10	Hibbard S. & B.	72	72	72
2,625	Hupp Motors	16⅝	16⅝	16⅝
110	Hurley Mach.	44¼	44	44¼
10	Ind. Pneu. Tool	38	38	38
75	Kellogg Switch	40	40	40
1,200	Kraft Cheese	65¾	65	65
875	Libby	7⅝	7	7
10	Midland Util. pr. lien	98⅝	98⅝	98⅝
10	Lyon Healy pfd.	101	101	101
10	McCord A	38½	38½	38½
175	Midwest Util	95½	94⅝	94⅝
85	Do. pfd.	96	96	96
102	Do. prior lien	102	101¼	101¼
30	Midland Steel pfd.	35½	35½	35½
400	Mont. Ward	46⅝	46⅛	46⅛
25	Do. A	116½	116½	116½
40	Morgan Litho.	42½	42½	42½
425	Omnibus	16	15½	15⅝
2,000	Philipsborn	½	½	½
10	Piak	20⅛	20⅛	20⅛
112	Pub. Svs.	112	112	112
175	Do. no par	112	111⅞	112
30	Quaker Oats pfd.	104⅞	104⅞	104⅞
800	Real Silk	50	49½	49⅝
730	Reo Motors	16	15⅝	15⅝
1,100	Ryan Car.	24	22⅝	23
40	Standard Gas pfd.	50½	50½	50½
4,300	Stewart Warner	60½	59⅝	59⅝
320	Swift	110½	110	110½
400	Swift Int.	29	28⅝	28⅝
550	Union Carbide	66½	66⅛	66¼
30	Un. Iron Works	3⅞	3⅞	3⅞
100	Un. Light & Pow. A	45⅞	45⅝	45⅝
100	Do. A pfd.	81½	81½	81½
770	U. S. Gypsum	141½	140⅝	140½
40	Do. pfd.	115	115	115
100	Util. Pow. & Light	23½	23½	23¼
100	Wanner Malleable	22	22	22
100	Wolf. Mfg.	7½	7½	7
50	Do. ctfs.	7½	7½	7½
20	Wolverine Cement	11⅞	11⅝	11⅝
200	Wrigley	48⅝	48½	48⅝
160	Yellow Mfg. B.	35½	35⅛	35½
275	Yellow Taxi	49⅝	48½	49¼
	Bonds—			
65	C. C. C. & R. Rys. 5s	48	48	48½
15	Chicago City Ry. 1st 5s	78	73	73
10	Chgo. Rys. 5s, B	35	35	35
2	Central Illinois 5s	100	100	100

BAY CITY MINES

[Closing quotations on San Francisco Stock Exchange as received over private wires of Logan & Bryan, 636 South Spring street.]

Goldfield District—	Bid.	Asked.
Booth	.02	.04
Blue Bell	....	.01
Combination Fraction	....	.01
Florence	.07	.08
Goldfield Cons.	.05	.06
Kewanas	.02	.03
Jumbo Extension	.01	.03
Lone Star	.03	.04
Oro	....	.01
Silver Pick Con.	.01	.02
Manhattan District—		
Manhattan Cons.	.03	.04
White Caps	.15	.16
Grandma	.01	.02
Spearhead Gold	.04	.05
Cracker Jack	.02	.03
Great Bend	.03	.05
Sandstorm Ken.	....	.01
Red Hill Florence	.01	.02
Comstock District—		
Con. Virginia	.07	.08
Hale & Norcross	.01	.04
Mexican	.08	.10
Ophir	.05	.06
Savage	.01	.02
Sierra Nevada	.04	.08
Union	.05	.06
Belmont	.56	.60
Cash Boy	.01	.03
Gypsy Queen	.10	.11
Halifax	.06	.07
Midway	.03	.04
McNamara	.01	.02
North Star	.02	.03
Rescue Eula	.07	.08
Tonopah Extension	2.30	2.35
West End	.27	.28
Tonopah Divide	.21	.24
Other Districts—		
Nevada Hills	.15	.17
Round Mountain	.19	.21
Simon	.06	.07
Development	.02	.03
Jib	.08	.09
Silver King	.03	.04
Boundary Red Mountain	.05	.06
Sutherland	.09	.10
Bd. Ex. Cons	.02	.03
West Ex.	.05	.06
Harmill	.10	.11
Prince	.24	.28

BOSTON STOCKS

[Furnished by A. A. Housman & Co.]

	—Close— Bid.	Ask.		—Close— Bid.	Ask.
Adventure	25	35	New Arcad.	1⅛	1⅜
Algomah	10	20	N. Cornelia	19½	20¼
Ariz. Com.	10⅛	10⅜	North Butte	1⅝	1⅞
Bingham M.	30⅝	31	Old Dom.	18⅞	19
Cal. & Ariz.	46⅞	47½	Ojibway	60	90
Calif. Hecla	13⅝	14	Quincy	23⅝	24
Carson Hill	25	40	Shannon	60	80
Cop. Range	22⅝	23	St. Mary's	36	37
East Butte	3⅞	4	Sup. & Bos.	1	1 1-16
Elevated	78	78½	South Lake	25	75
Franklin	90	100	Swift	109½	110½
Hancock	75	81¼	United Shoe	41⅝	41⅞
Isle Royal	13½	14	Do. pfd.	27	27⅞
Isl. Creek	128½	128⅞	Utah Apex	6⅜	6⅝
Do. pfd.	98	—	Utah Metals	68	70
Indiana	20	30	Victoria	40	60
Keweenaw	75	100	Wyandotte	15	20
Lake Copper	1½	2	Winona	15	25
Mass. Con.	60	80	Amoskeag	63	63½
May. Old C.	1¼	1½	Elder Copper	3⅛	4
Mohawk	27½	28	Ventura	23⅝	24
Mason Val.	1⅝	1⅝	Mass. Gas	71⅜	72

Curb

[Furnished by A. A. Housman & Co.]

	—Close— Bid.	Ask.		—Close— Bid.	Ask.
Bohemia	60	80	S. W. Miami, P. P.	50	100
Boston Ely	40	50	Do. F. P.	50	90
Butte & Lon.	3	10	Iron Cap	1⅜	1⅝
Calaveras	1½	2	Boston Mont.	65	75
Chief Cons.	3⅝	4⅛	Crystal, new	61	65
Con. Cop.	2 13-16	3⅛	Ahumada	12	12¼
Crowl Reserv.	40	60	Verde Cent.	4⅝	5
E. & B. B.	1½	2	Verde Mines	18	19
Houghton	10	30	Eruption	2⅛	3⅛
Majestic	3	5	Gadsden	30	40
Ohio Cop.	90	91¼	Mohican	10	13
Oneco	20	25	Shea Cop.	8	10
Un. Vd. Ext.	23⅝	24⅛	Trinity	15	17
Jerome Vde.	90	91¼	First Nat.	15	20
			Silver Dyke	1½	2

Money to Loan
For Building and
Re-Financing Homes

SOUTHERN CALIFORNIA LOAN ASSOCIATION—the oldest Building & Loan Association in Southern California, has now available funds to loan for building or re-financing homes. Loans $2000 to $8000 preferred. Liberal loan plan.

NO BONUSES FOR MAKING LOANS
Come in and talk with us if you want to build a home or re-finance your present property on an unusually liberal plan of monthly payments.

SOUTHERN CALIFORNIA
LOAN ASSOCIATION
431 WEST FIFTH STREET
LOS ANGELES | Phone MEtro. 2496.

Is Your Interest
Paid on the
Day Due?

IN our Pacific Coast cities there are many investors in real estate securities, who, seeking safety and a comfortable income, have asked themselves—

Is my interest always paid in cash on the day due, promptly, without delay and without trouble and annoyance?

Holders of Straus first mortgage bonds can always answer this question—"Yes!" These sound bonds always are paid in cash on the day due, principal as well as interest. We now are offering attractive issues, secured by some of the finest improved, income earning properties in Los Angeles, San Francisco, Seattle, Portland, and other large cities, West and East, yielding the most attractive interest consistent with safety. Denominations, $1,000, $500, and $100. Investigate. Write today for

BOOKLET 606-I

S.W. STRAUS & CO.
ESTABLISHED 1882 INVESTMENT BONDS INCORPORATED
Spring Arcade Building
LOS ANGELES
Telephone: TRinity 7023

Farmers & Merchants Bank Bldg., Long Beach
Pacific Southwest Bank Building, Pasadena
Watts Building, San Diego
Carrillo Building, Santa Barbara

43 Years Without Loss to Any Investor

© S. W. S. & CO. 1925

J. J. Doran J. J. DORAN CO. D. G. Gran
INVESTMENT SECURITIES
205-6 CITIZENS NAT. BANK BLDG. Tel. TRinity 199

FRICK, MARTIN & COMPANY
INVESTMENT SECURITIES
647 South Spring Street Phone TRinity 491

WHAT NEXT IN STOCKS?

Securities have been turning handsprings lately. He is a wise man who knows which way they will jump next.

Now is an excellent time to get out of speculative stocks into non-fluctuating, non-speculative bonds.

Let us help you find a safe harbor until this squall is over. Impartial advice on investment problems will be given without expense or obligation, if you will simply Phone FAber 1371, or write.

RGW

Ralph G. Wolfe Co.

742 So. Hill St., FAber 1371

Directors: RALPH G. WOLFF, I. EISNER, LOUIS M. LISSNER, RALPH A. COHEN

ST. LOUIS OFFICE: 1012 Arcade Bldg.

Real Estate First Mortgages 7% First Mortgage Gold Bonds

Write yourself a letter—

Sign it, seal it, mail it—when it comes back, look at it with a critical eye. Does it impress you as favorably as the other letters you received in the same mail?

That's a test we invite on Old Hampshire Bond—ask us or your printer for samples for the purpose, and try it.

HAMPSHIRE PAPER COMPANY
South Hadley Falls, Mass.

Old Hampshire Bond

SOLE DISTRIBUTORS
Old Hampshire Bond
BLAKE, MOFFITT & TOWNE
LOS ANGELES
SAN FRANCISCO SACRAMENTO
SANTA ROSA SAN DIEGO FRESNO
PHOENIX HONOLULU
BLAKE, McFALL CO., PORTLAND
TACOMA PAPER & STATIONERY CO.

MAIN 8380

What the Tape Tells

THE ticker tape is a record of what has happened. If you are to profit by information and advice, you must obtain it first hand—Moody's Investors Service is constantly gathering statistics and data regarding specific securities and general business and financial conditions, and making them available in practical form to our subscribers. Write for Booklet describing our Service.

MOODY'S INVESTORS SERVICE
35 Nassau Street New York
Pacific Mutual Building Los Angeles

A·A·HOUSMAN & COMPANY
ESTABLISHED 1884
515 West Sixth Street
Telephone TRinity 7681
MEMBERS
New York Stock Exchange
and other leading Exchanges
Private Wires

OIL NEWS

BY HOWARD C. KEGLEY

H. H. Maddren, one of the best-known production experts of the country, became manager of production for the Richfield Oil Company, and the United Oil Company, it was announced yesterday by Clarence Fuller, president and general manager of the Richfield. Mr. Maddren entered upon his new duties immediately and will have complete charge of the field operations of the United and Richfield throughout the State, it was said.

Mr. Maddren was one of the early operators in the Coalinga field, and was general field superintendent for the old Kern Trading and Oil Company. Later he became field manager of operations in Trinidad and Venezuela for the Barber Asphalt and Paving Company. He then became manager of field operations in Wyoming for the Prairie Oil and Gas Company, later taking charge of all field operations of this company in the Midcontinent and Texas fields, in which capacity he operated nearly 100 drilling wells simultaneously.

From the Prairie Oil and Gas Company, Mr. Maddren went to the Kascomingo Oil Company and Bair Oil Company, subsidiaries of the Prairie, as vice-president and general manager, leaving this position to become connected with the United and Richfield companies.

Mr. Maddren is known as an authority on well-shooting and well-cementing. Among oil operators his connection with the United and Richfield is interpreted as presaging a campaign of field development more aggressive than these companies have yet prosecuted.

After Deeper Sand

Oscar Howard is seeking a deeper oil sand in his No. 2 well at Inglewood, in the northwestern section, according to field reports. The well is down 2692 feet, and a bailing test yesterday indicated a large water content, reducing the possibility of production in the upper zone, it is said.

Howard set eleven-inch casing at 2483 feet, where he evidently effected a water shut-off, and drilled into the oil sand. At 2520 feet he lost the oil sand, and penetrated twenty feet of barren shale. At about 2540 feet oil-bearing sand and shale were again found in streaks, and continued to 2600 feet, where it was lost again. According to operators conversant with the situation, Howard found enough oil sand to make a commercial well, but evidently found water sands so close to the oil that production may not be practicable.

Operators in this area are delaying further operations to see whether Howard will develop a deeper oil zone, which may warrant further drilling.

Try New Device

The Superior Oil Company is making a final effort to banish the jinx from its Torrance No. 13, known as the company's Jonah well in the Torrance field. This well is located near the Torrance brick yard, between the productive areas on the Joughin ranch and Lomita, and has never been a successful producer.

Originally the well was drilled to 3750 feet, where the regular Torrance sand was found. Superior officials decided to look for a deeper zone, and the well went to 4696 feet, penetrating a zone below the known producing sand, which showed a much higher gas pressure than the upper formation. Lack of productive indications at 4696 caused the Superior to plug the well to the known sand, where it has been intermittent in its output because of trouble with sand.

A new flow device is now being installed on the well in a final effort to make it a paying proposition. If this fails, it is possible that Torrance No. 13, the Superior's jinx well in Torrance, may be abandoned as an incurable Jonah.

Quit One—Start One

Simultaneously with the abandonment of its No. 72 well in the old Whittier field, the Central Oil Company, one of the pioneer operators of that field, is beginning work on its Whittier No. 75, according to official reports.

The Central began operations in Whittier more than thirty years ago, and is still getting a substantial production in that field, to which its operations have been largely confined, except for two wells drilled in the Huntington Beach field two years ago.

Official Report

Oil-field operations reported to State Oil and Gas Supervisor R. D. Bush during the week ending the 4th inst. show twenty-six new wells started, as compared with forty-two during the previous week. Of the twenty-six notices to drill filed this week, four were for wells in the Rosecrans field, five in the Inglewood field, three in the Torrance field, one in the Huntington Beach field, one in the Whittier field, two in the fields of Ventura county, nine in the fields of Kern county and one in San Luis Obispo county. The total new wells this year is 329, as compared with 415 at the same date last year.

Tests for water shut-off this week numbered thirty, as compared with twenty-six during the previous week. Yearly total to date, 348; total to same date last year, 434.

Deepening or redrilling jobs this week numbered twenty-four, as compared with twenty-two during the previous week. Total to date this year, 248; total to same date last year, 198.

Abandonments this week numbered eleven, as compared with fifteen during the preceding week. Total to date this year, 115; total to same date last year, 180.

Down 3212 Feet

Those interested in the operations at the Magnolia Petroleum Tweedy Well No. 1, on Tweedy Boulevard, in Home Gardens, report that the crews working twenty-four hours a day, have drilled a depth of 3212 feet and are now in brown sandy shale, having passed through a formation of hard shell, which showed a thickness of twenty-four feet.

No. Amer. Bond & Mtge.
Union Mtge.
Durant Motors
Rickenbacker
Moreland
We have active orders—buy or sell on the above issues.
See us before trading.
Pac. So. West Theatres
20—Shares—Cheap
JOHN C. FEYS & ASSOCIATES
-CAPITAL $350,000.00-
INVESTMENT BANKERS
312-STOCK EXCHANGE BLDG.
FAber 3660

MARKET FLASHES

[BY A. P. NIGHT WIRE]

NEW YORK, April 8. — Stocks irregular; motor shares strong; several rails at new low.

Bonds easy; traction issues break.

Foreign exchange steady; francs moderately higher.

Cotton low; beneficial rain southwest.

Sugar steady; trade buying.

Coffee higher; better spot demand expected.

CHICAGO, April 8. — Wheat lower; favorable weather southwest.

Corn easy; commission house selling.

Cattle irregular.

Hogs steady to higher.

ANGELENO MIXES OIL AND WATER

Soap-Making Industry Revolution Seen in Notable Discovery

[EXCLUSIVE DISPATCH]

CINCINNATI, April 8. — Ralph Arnold, widely known consulting engineer and geologist of Los Angeles, laid before William Cooper Procter, head of the Procter & Gamble Company, a soap-making discovery today that is believed may revolutionize the industry.

The discovery is that California oil, other than glycerin, will mix with water. The oil used by this process is kerosene. The value of this lies in the fact, Arnold explained, that kerosene is a much better cleaning agent in a soap combination than anything so far used.

Arnold, a former trustee of Leland Stanford University, and one of Herbert Hoover's chief lieutenants in that State, said Procter & the matter under consideration and had expressed his determination to use it in such a manner as would revolutionize the soap-making industry of America. This action, if carried out in a large way, will mean the bringing of millions of dollars into the State of California.

Knows Her Job

Mrs. A: Heard you had a new cook. Is she experienced?

Mrs. B: I should say so. She started the first day by coming late and then asking the afternoon off. —[Boston Transcript.

LOS ANGELES EXCHANGE

BONDS

Sales		Closing—Bid.	Asked.
......	Amalg. Sugar 7s, '37	104⅛	....
......	Am. Factors, 7s, '36	102	....
20,000	Assd. Oil 6s, '35..	102	....
......	Cal.-Haw.N.S.R.7s,'37	105½	....
......	Cal.-Or. Pr. 7½s, '41	110	....
1,000	Do. 6s, 1942......	102½	102½
......	Cal. Pet. 6½s, '33..	102½	....
1,000	Columbia Stl. 7s '42	98⅞	99½
......	General Pet. 6s, 1928	101	101½
......	Do. 7s, 1941......	105½	....
......	G. W. Power 5s, '46	97	....
......	Do. 6s, 1949......	100⅞	....
11,000	Do. 6s, 1952......	100⅞	....
......	Do. 7s, 1950......	100½	....
......	Holly Sugar 7s, 1937	98⅞	....
......	L. A. G.&E. 5s, 1934	99	....
......	Do. 5s, 1939......	99	....
......	Do. 5½s, 1943......	97	....
......	Do. 5½s, 1947......	97	....
1,500	Do. 5½s, 1949......	97¼	97⅝
10,000	Do. 6s, 1942......	102	102¼
503	Do. 7s, 1926......	101½	....
......	Do. 7s, 1931......	105⅞	....
6,000	L.A.Pac. Gtd. 4s, '50	79	....
......	Do. 1st 5s, 1931......	94⅝	94⅞
......	Do. 1st rfd. 5s, '43	84	....
......	L.A.Ry.1st M. 5s, '38	94⅝	95¼
8,000	Do. 1st rfd. 5s, '40	86	....
......	Mt. Whitney 6s, '39	105½	....
......	M.&Luxist M. 7s, '30	102¼	103½
......	Nev.-Cal. El. 6s, '46	98	....
......	Do. 6s, 1950......	93	....
......	Orpheum Cr. 7½s, '26	101	....
......	P. E. Ry. 5s, 1942	89⅝	90¼
......	Do. 5s, 1942......	94½	....
......	Do. "B" 6s, 1941	104⅛	....
......	Do. "A" 7s, 1940	108⅞	....
......	Do. 5½s, 1952......	99⅝	....
......	Pac. L.&P. 5s, 1942	99⅝	....
......	Do. 6s, 1951......	99⅝	99⅝
......	Pac. T.&T. 5s, 1937	99½	....
......	Do. 6s, 1952......	94½	....
......	S.D.C. G.&E. 5s, '39	99	....
......	Do. 5s, 1947......	91	....
......	Do. 6s, 1939......	102⅝	....
......	Do. 6s, 1947......	102¼	....
......	S. J. L.&P. 5s, 1945	97½	....
......	Do. "A" 6s, 1950	102	....
......	Do. "B" 6s, 1950	101	....
......	Do. "B" 6s, 1952	100⅝	....
5,000	Do. "C" 6s, 1950	102⅝	....
......	Do. 7s, 1951......	107	107½
......	Sierra-S.F. 1st 5s, '49	90½	91
......	Do. 2nd 5s, 1949	74⅝	75¼
......	So. Cal. Ed. 5s, '39	99	....
4,000	Do. 5s, 1944......	93⅝	....
......	Do. 5½s, 1944......	99	....
27,500	Do. 6s, 1944......	103½	103⅝
34,000	Do. 6s, 1943......	102	102¼
......	S. Cal. Gas 5½s, '32	95½	....
......	Do. 6s, 1930......	103	....
......	Do. 6s, 1950......	100⅞	....
......	Do. 7s, 1951......	106⅝	....
......	So. Cal. Tel. 5s, '47	96½	....
3,000	So. Co. Gas 5½s, '36	96¼	....
......	SperryF.1stM. 6s, '42	97⅝	98
......	Sutter Basin 6s, '37	89	....
......	Union Oil Co. 6s, '31	100	....
4,000	Do. 6s, 1942......	103⅝	....
......	United Oil 7s, 1929	141	145
......	Wstn. Pacific 4s, '30	85	....
......	Do. 5s, 1946......	91	....
......	W.StatesG.&E.5s, '41	96	96½
500	Do. 6s, 1947......	98¾	99

Sales		Bid.	Asked.
	Oil Stocks—		
......	Assd. Oil, new stock	34.00	....
......	Brookshire Oil	1.00	....
......	Calif. Pet. com	31.00	....
1,821	Central	.80	....
......	General Pet. com	31.50	32.00
25	Gilmore Oil	13.25	13.50
......	Holly Dev. Co.	1.43	1.45
50	Illinois Oil	11.00	11.25
158	Julian Pete pfd	17.00	17.87½
112	Do. com.	12.00	12.25
4,500	Marine Oil	1.70	1.71
......	Mascot	1.50	1.75
......	Midway Northern	.78	.80
......	Mt. Diablo O.M.&D.	.73	.83
......	Olinda Land Co., oil	.30	.31½
......	Palmer Union pfd	.12	.19
......	Premier Oil	....	.30
......	Republic Petroleum	.06	.06½
......	Rice Ranch Oil	1.08	....
......	Rio Grande Oil com.	70.00	....
130	Shell Union	24.37½	....
20	Standard Oil of Cal.	59.25	....
......	Superior Oil	.46	.60
......	Transport Oil	.52½	....
292	Union	37.75	38.00
106	Union Oil Associates	37.12½	37.25
133	United Oil	42.25	42.50
......	U. S. Royalties	.14	.15
......	Victor Oil	.33	....
......	White Star Oil	.02½	....
	Industrials—		
10	Globe G.&M. pfd	97.00	....
......	Do. com	38.50	39.50
......	Goodyear T.&R. pfd.	101.50	102.75
......	Goodyear Textile	87.50	88.50
32,000	Western Chemical	.16½	.17
	Public Utilities—		
......	Home Service com.	80.00	84.00
33	L. A. G.&E. pfd	91.00	91.25
......	Pac. G.&E. or. pfd	94.50	....
70	S. J. L.&P. 7s pfd	94.00	....
......	Do. com.	38.00	39.00
20	Do. prior pfd	99.75	99.87½
......	So. Cal. Gas 6s pfd	97.00	....
135	So. Cal. Ed. 7s pfd	105.00	....
291	Do. com.	105.75	106.50
......	So. Counties Gas pfd.	102.50	104.50
	Miscellaneous—		
......	Cal. Delt Farms	12.00	13.00
......	Central & Pac. Impv.	....	3.00
......	Home Builders pfd	.60	....
......	Do. com.	.60	....
604	L. A. Investment	4.53	4.55
......	Laguna L.&W. com.	3.90	4.00
......	Mortgage Guar. Co.	130.00	....
......	P. Fin. pfd. Sr. A	104.00	....
......	Do. pfd. Ser. B	103.00	....
......	Sun Finance & Inv.	.95	1.00
......	Woodhead Lbr. pfd	....	101.50
	Bank Stocks—		
......	Bank of America	143.00	....
......	Bank of Italy	287.50	....
......	California Bank	285.00	290.00
......	Citizens' National	320.00	....
......	Commercial National	220.00	230.00
......	Continental National	117.50	130.00
......	Federal Holding Co.	140.00	....
......	First National	380.00	390.00
5	Merchants' National	254.00	258.00
......	Nat. City Bk., L. A.	151.00	....
......	Pac. Nat. Bank	130.00	140.00
......	Sec. Tr. & Sav. Bk.	340.00	....
......	Un. Bk. & Tr., L. A.	200.00	....
......	Americommercial Corp	....	145.00
2	Bancitaly Corp.	180.00	....
	MINING STOCKS		
	Oatman District—		
......	Arizona Tom Reed..	....	.01½
......	Argo Mines	.02	....
......	Black Range	.01	.02
......	Boundary Cone	.01	.01½
17,000	Gold Dust	.06½	.07
......	Gold Ore Mining Co.	....	.02
......	Lucky Boy	.01	.01½
7,000	North Star	.04	.04½
1,800	Oatman Gold	.01½	.03
31,000	San Francisco Gold..	.11	.11½
11,000	Sun Dial	.01	.01½
......	Sunnyside Mining	.02	.02½
9,000	Telluride	.01½	.02
......	Tom Reed	.55	.70
......	United American	.02	.03
......	United Eastern	.52	.56
22,000	Big Jim Mines	.12	....
	Other Districts—		
......	Boss Gold	.01	....
......	Gold Road Annex	....	.20
......	Lucky Boy Divide	....	.03
5,000	Prince Consolidated..	.26½	.27½
......	Richmond M. M.	.02	.02½
......	Simon Silver-Lead	.06	.07
100	Silversmith Mines	....	.28
......	Tecopa Consolidated..	.15	.23
2,000	Virginia Louise	.07	.08
......	Yellow Pine	.67	.70

SALES

Morning session:

Big Jim Mines— 6,000 ...... .11½
Central Oil— 1,821 ...... .80
Globe Gr. pfd. (1932)— 10 ...... 97.50
Gold Dust— 8,000 ...... .07
Julian pfd.— 2 ...... 17.87½; 40 ...... 18.00; 4 ...... 17.75; 2 ...... 18.00
Julian com.— 20 ...... 12.50; 80 ...... 12.25; 2 ...... 12.00
L. A. G. & E. pfd.— 50 ...... 91.12½; 3 ...... 91.00
L. A. Invest.— 229 ...... 4.53; 400 ...... 4.54
Marine Oil— 100 ...... 1.69; 120 ...... 1.70
North Star— 2,000 ...... .04
Prince Cons.— 3,000 ...... .26½; 1,000 ...... .27
Edison 7s pfd.— 30 ...... 105.00
Edison com. pfd.— 4 ...... 105.50; 239 ...... 105.75
San Joaq. prior— 10 ...... 100.00
S. Joaq. 7s pfd.— 60 ...... 94.00
Shell Un. com.— 30 ...... 24.50
Standard Cal.— 20 ...... 59.37½
San Francisco Gold— 2,000 ...... .10½; 18,000 ...... .11
Sun Dial— 9,000 ...... .01
United Oil— 5v ...... 42.75; 10 ...... 42.62½; 10 ...... 42.50
Union Oil Cal.— 100 ...... 37.75; 15 ...... 37.87½; 100 ...... 37.75; 40 ...... 37.87½
Union Assoc.— 5 ...... 37.50; 3v ...... 37.25; [illegible] ...... 37.50; 20 ...... 37.25; 20 ...... 37.12½; 10 ...... 37.25
Union Assoc. Fractions— 6-10 ...... 38.00; 8-10 ...... 38.00; 8-10 ...... 38.00; 4-10 ...... 40.00; 2-10 ...... 40.00; 5-10 ...... 37.00
Western Chem.— 4,000 ...... .14; 11,000 ...... .15

BONDS

Assoc. Oil 6s, '35— 20,000 ...... 102.50
Cal. Ore. Pow. 6s, '42— 1,000 ...... 102.25
Columbia S. 7s, '42— 1,000 ...... 99.25
Gt. West. Pw. 6s, '52— 11,000 ...... 101.00
L. A. G. & E. 5½s, '49— 15,000 ...... 97.25
L. A. G. & E. 6s, '42— 10,000 ...... 102.25
L. A. G. & E. 7s, '26— 300 ...... 101.50
L. A. Pacific 4s, '50— 6,000 ...... 79.25
L. A. Ry. 5s, '40— 8,000 ...... 86.00
So. Count. Gas 5½s, '36— 3,000 ...... 96.50
San Joaq. C 6s, '50— 5,000 ...... 102.87½
Edison 6s, '43— 9,000 ...... 102.12½
Edison 5s, '44— 4,000 ...... 94.00
Edison 6s, '44— 12,500 ...... 103.50
Union Oil 6s, '42— 4,000 ...... 104.00
West. St. Gas 6s, '47— 500 ...... 98.75

Afternoon session:

Western Chem.— 8,000 ...... .16; 4,000 ...... .16½; 3,000 ...... .17; 1,000 ...... .17½; 1,000 ...... .16½
Bancitaly Corp.— 2 ...... 182.50
Edison 7s. pfd.— 105 ...... 105.00
Edison com.— 21 ...... 107.75; 2 ...... 106.00
Merchants' Nat.— 3 ...... 255.00
San Joaq. 7s pfd.— 10 ...... 94.00
L. A. Invest.— 175 ...... 4.54; 100 ...... 4.53
San Joaq. prior— 10 ...... 99.75
Marine Oil— 4,300 ...... 1.70
So. Co. Gas pfd.— 3 ...... 102.00
So. Cal. Gas pfd.— 29 ...... 92.00
Julian pfd.— 40 ...... 18.00; 50 ...... 17.87½; 20 ...... 17.75
Gilmore Oil— 25 ...... 13.50
Julian com.— 10 ...... 12.25
Illinois Oil— 50 ...... 11.00
Union Oil Cal.— 7 ...... 38.00; 30 ...... 37.87½
United Oil— 10 ...... 42.50; 55 ...... 42.25
Union Assoc.— 30 ...... 37.25
Shell Un. com.— 100 ...... 24.50
Union Assoc. Fractions— 2-10 ...... 40.00
Richmond Mining— 9,000 ...... .02
Big Jim Mines— 18,000 ...... .12
Telluride Mining— 9,000 ...... .02
San Francisco Gold— 11,000 ...... .11
Virginia Louise— 3,000 ...... .07½
North Star— 5,000 ...... .04
Oatman Gold— 1,800 ...... .02
Gold Dust— 9,930 ...... .07
Prince Cons.— 1,000 ...... .27
Sun Dial— 2,000 ...... .01
Silversmith Mines— 100 ...... .29

BONDS

Edison 6s, '43— 5,000 ...... 102.12½; 5,000 ...... 102.12½; 15,000 ...... 102.12½
Edison 6s, '44— 10,000 ...... 103.50; 5,000 ...... 103.62½

DAILY EASTERN CITRUS MARKETS

CALIFORNIA CITRUS SHIPMENTS
SOUTHERN CALIFORNIA

	Oranges.	Lemons.
April 7	96	26
Total to date this season	12,994	3,431
Total to same date last season	13,786	3,647

CENTRAL CALIFORNIA

	Oranges.	Lemons.
April 6	4	1
Total to date this season	5,877	120
Total to same date last season	5,989	144

[EXCLUSIVE DISPATCHES.]

NEW YORK, April 8.—Eighteen cars of navels, two mixed cars and two cars of lemons sold. Market higher in spots on oranges. Lemon market doing better. Fair.

NAVELS— Pinnacle, OK 6.00; Gold Buckle, RH 6.15; Ambrosia, OK 4.75; Pet, SD 5.65; Bear, OK 5.30; Standard, NatO 5.30; Old Baldy, OK 5.40; Optima, OK 5.25; Sparkle, OK 4.20; Paul Neyron, LAV 4.30; Orchard, NatO 6.05; Navajo, RIV 4.30.
NAVELS— Moose, OK 5.45; Old Baldy, OK 5.25; Admiration, OK 3.90; Red X, OK 5.15; U-C, OK 4.55; Lotus, Imp, OK 5.75; Boston, ST 5.90; Golden Rule, RIV 5.25; Athlete, SA 5.15; Golden Cross, OK 5.10; Royal Knight, RH 5.60; Red Hussar, OK 5.05.
NAVELS— Fidelity, ACG 5.10; Begonia, LAV 4.30; Victoria, RIV 3.70; Avenue, RIV 4.05; Pronghorn, OK 4.95; Excel, OK 4.65; Golden Cross, OK 4.75.
LEMONS— Squirrel, RIV 5.30; Golden Rule, RIV 5.15; Black Hawk, RIV 4.50; Ruf-N-Redy, OK 3.55.
LEMONS— Cluster, OK 5.05; Lake, OK 4.55.
TANGERINES— Golden Cross (loose) OK 3.85; Pinnacle (loose) OK 3.35; (Half boxes) Pet, SD 2.05; Pineapple, OK 2.65; Golden Cross, OK 2.75.
BLOODS— (Half boxes) Golden 1.80.

CHICAGO, April 8.—Thirteen cars of oranges and two cars of lemons sold. Market lower on oranges. Lemon market unchanged.

NAVELS— Clown, Spar 5.45; Gavilan, RIV 6.40; Prairie Bell, RIV 5.55; Sunnical, ACG 5.20; Blue Globe, RIV 5.65; Selects, SA 4.60; Pala Bells, RH 5.10; Mansion, ST 5.70; Old South Mountain, MC 5.15.
NAVELS— Old South Mountain, Imp 5.15; Crackshot, Spar 5.10; Altura, Imp, SB 5.55; Califlora, RIV 5.20; Argosy, ACG 4.80; Red Globe, RIV 4.60; San Luis, RH 5.45; Sweetheart of the Orange, RH 5.65.
NAVELS— Mupu, MC 5.50; Mupu, Imp, MC 5.50.
VALENCIAS— Royal Blue 4.65; Harvester 4.15; Golden Flower, CMB 3.95.
LEMONS— Silver Moon, ST 5.40; Evening Star, ST 4.20; Vesper, TC 4.25; Household, TC 3.70.
SEED. BUDDED— Pala Bells, RH 4.10.

BOSTON, April 8.—Thirteen cars of oranges and four cars of lemons sold. Navel market higher on small sizes. Lemon market unchanged.

NAVELS— Blue Goose, AFG 5.65; Swell, THP 4.65; Flyer, OK 4.95; Pinnacle, OK 5.55; Parrot, SA 5.25; Glendora Home, GF 5.45; Princess, Q 5.75.
NAVELS— Grizzly Giant, SD 5.20; Sweetest Yet, THP 5.10; Quail, OK 5.55; Volunteer, SA 5.45; Glendora Home, GF 5.40; Stork, SA 5.20.
NAVELS— Arab, SA 4.80; Orchard, NatO 6.30; Standard, NatO 5.55.
LEMONS— Bonanza 4.50; National 4.20.
LEMONS— Excellent, SP 5.55; Sunside, SP 5.15; Hibiscus, SDF 4.60; Monticello, SDF 4.20; Freedom, SDF 4.45; America, SDF 4.15; Over the Top, SDF 3.85.

CLEVELAND, April 8.—Six cars of navels and one car lemons sold. Navel market strong and higher. Lemon market unchanged.

NAVELS— Glen Rosa, CGCA 5.70; Golden Cross, OK 6.00; Argosy, ACG 5.00; Paul Neyron, LAV 6.00.
NAVELS— Gold Buckle, RH 6.15; Fairest, CGCA 5.15; Sunnical, ACG 5.55.
NAVELS— LaVerne Beauties, LAV 6.25; Stork, SA 5.70; Belt, RH 5.60.
LEMONS— Mission Bell, SDF 5.00; Coronet, SDF 5.75; Ross, SDF 4.55.

PITTSBURGH, April 8.—Five cars navels and one car lemons sold. Market higher.

NAVELS— Blue Goose, AFG 6.05; Sweetest Yet, THP 5.50; Highway, SA 5.75; Angora, SA 5.50.
NAVELS— Carro, RH 4.75; Pronghorn, OK 5.05; Smarkand, ACG 5.50; Swell, THP 4.85.
NAVELS— Big Chief, SA 5.10; Belt, RH 5.45; Moose, OK 5.60.
LEMONS— Laurel, Q 5.00; Princess, Q 4.70; Lily, Q 4.20.

ST. LOUIS, April 8.—Three cars of navels and one car lemons sold. Navel market strong. Lemon market unchanged.

NAVELS— Glendora Heights, GF 5.75.
NAVELS— Piru, ST 4.55; Evolution, GF 5.00.
NAVELS— Gabriella, MOD 4.20.
LEMONS— Cuyamaca, SDF 4.30; Dreadnaught, SDF 4.00.

CINCINNATI, April 8.—Four cars of navels and two cars of lemons sold. Navel market easier and lower. Lemon market steady.

NAVELS— Sweetest Yet, THP 4.85; Hawk, SA 4.50; King, SA 4.35.
NAVELS— Euclid, THP 4.70; Amazon, SA 4.35; Chums, SD 5.15.
LEMONS— Wayne, FC 4.80; Selva, FC 4.55.
LEMONS— Oriole, FC 3.90.

PHILADELPHIA, April 8.—Six cars of oranges and one car lemons sold. Navels slightly lower on 252s and smaller. Lemon market higher.

NAVELS— Carnation, FHS 5.30; Golden Cross, OK 4.80; Royal Knight, RH 5.90; Moen, RH 5.00; Goody, FHS 4.80; Red X, OK 4.20; Sun, RH 5.80; Robinhood, OR 4.50.
LEMONS— Veritop, WD 5.60; Juicy O, WD 4.80; Clubhouse, WD 4.35.
MED. SWEETS— Delicia, NO 4.30; Bowman, OR 4.50; X.L.O., OR 4.30.
ST. MICHAELS— Bowman, OR 3.93; Robinhood, OR 3.35.
SEEDLINGS— Sun, RH 4.50; Moon, RH 4.10.
SWEETS— Sun, RH 4.75.
SWEETS— Star, RH 3.50.
BLOODS— Sun, RH 4.65.
RUBY BLOODS— (Half boxes) Sunny Heights, RH 2.30; Golden, RH 1.65.

COMPARATIVE CITRUS SALES.

NEW YORK, April 8.—1000 boxes of Florida oranges sold from 4.10 to 6.35, averaging 5.40 a box; 7552 boxes of Florida Valencias sold from 2.75 to 7.50, averaging 6.06 a box; 16,000 boxes of Porto Rico oranges averaged 2.90 per box; 800 boxes of Maiori lemons sold from 2.85 to 6.50, averaging 4.50 a box; 400 boxes of Sorrento lemons sold from 2.75 to 4.25, averaging 3.45 a box.

PHILADELPHIA, April 8.—6598 boxes of Florida oranges sold from 3.65 to 8.05, averaging 6.40 a box; 3051 boxes of Florida grapefruit sold from 3.30 to 4.60, averaging 3.65 a box.

CHICAGO, April 8.—559 boxes of Florida oranges sold from 6.00 to 6.40, averaging 6.30 a box; 921 boxes of Florida Valencias sold from 4.40 to 6.76, averaging 5.70 a box; 2755 boxes of Florida grapefruit sold from 2.40 to 4.15, averaging 3.78 a box.

BOSTON, April 8.—Eleven cars of Florida Valencias, averaging 6.55 a box; three cars of Florida grapefruit averaged 3.95 a box.

CINCINNATI, April 8.—700 boxes of Florida Valencias average 6.35 a box.

LIVE-STOCK MARKET

Following report is based exclusively as to receipts, holdovers, disposition, market conditions, quotations and, unless otherwise noted, as to sales of stock received at the Los Angeles Union Stockyards.

LOS ANGELES MARKET

CATTLE—Active demand developed for yesterday's small supply and a good clear advance. The bulk of the offerings were Imperial Valley steers and a four-car string of these averaging 1007 pounds cleared for $9.50. Eight cars of Imperials averaging 950 to 1056 pounds cleared from $9.10 to $9.40, while a load of 987-pound Utahs went over for $9.25. Small lots and part loads of Utahs cleared from $7.50 to $8.10, while a lot of 709-pound Arizonas made $7.

Fat cows sold mostly in odd head and small lots, the bulk going over from $5 to $7, with a few lots at $7.10 and odd lots upward to $7.25. Canners and cutters held about steady, the bulk clearing from $3.25 to $3.75, with a few strong-weight cutters at $4. A few thin bologna bulls cleared from $3.50 to $3.75, while the general run of bolognas sold from $4 to $5, with most beef bulls from $5.25 to $5.50.

CALVES—Yesterday's supply consisted mostly of odd head and small lots of trucked in kinds and offerings coming in with mixed shipments. The small supply on hand sold readily at around steady values, most milk vealers, 130 to 210-pound weights clearing from $9.50 to $12, while common kinds and heavies were most numerous from $4 to $7.50.

HOGS—Active demand developed for yesterday's small supply and all offerings were cleaned up readily at around steady values. The top was $15, paid for five loads of 178 to 183-pound Colorados. Several lots of trucked in butchers averaging 200 to 270 pounds cleared from $13.85 to $14.60, while a load of 127-pound Colorado pigs realized $14.25. Packing sows were very scarce, a small lot making $12, while odd head went over for $13.35.

SHEEP—Demand was not overly active for yesterday's lamb offerings; however, the yards were cleaned at the close. One deck of 61-pound spring lambs cleared for $15, sorted 15 per cent at $13, while a three-deck string averaging 61 pounds went over for $14 with a 15 per cent sort at $13. No ewes were on hand, and in the general opinion of the trade, choice lightweight wooled ewes are quotable upward to $8.50.

QUOTATIONS

Slaughter Cattle and Calves: Steers: (1100 pounds down)) good, 8.85@9.50; medium, 7.75@8.85; common, 5.50@7.75. Heifers (850 pounds up,) good, 6.85@7.50; (all weights) common and medium, 4.25@6.85. Cows, good, 6.75@7.40; common and medium, 4.00@6.75; canner and cutter, 2.00@4.00. Bulls, good (beef yearling excluded), 5.00@5.50; (canner-bologna) canner to medium, 3.00@5.00. Calves: (190 pounds down,) medium to choice, 9.00@13.00; (190 pounds down) cull and common, 5.50@9.00; (190 to 260 pounds) medium to choice, 8.25@12.00; (260 pounds up) medium to choice, 7.00@10.50; (190 pounds up) cull and common, 5.00@8.50.

Hogs: Medium weight (200 to 250 pounds,) medium to choice, 14.25@15.00; light weight (160 to 200 pounds,) common to choice, 14.50@15.00; light lights (130 to 160 pounds,) common to choice, 14.00@15.00; packing hogs, smooth, 12.50@13.00; packing hogs, rough, 12.00@12.50; slaughter pigs (130 pounds down,) medium, choice and good, 12.00@14.00. (Soft or oily hogs and roasting pigs excluded in above quotations.)

Slaughter sheep and lambs: Lambs (85 pounds down,) medium to choice, 13.00@15.00; (all weights,) cull and common, 11.00@13.00; spring lambs, medium to choice, 13.00@15.25; ewes, common to choice, 7.00@8.50; canner and cull, 4.00@7.00.

OUTSIDE MARKETS

[BY A. P. NIGHT WIRE]

SAN FRANCISCO, April 8.—Hogs: Barely steady, few cars 170-pound Idaho, 14.75, some concerns inactive, several cars 170 to 200 pound choice eastern butchers, 15.00. Few loads uneven Californians, 14.50. Cattle: Steers slow, firm, few loads good, 10.50@11.00; few 1050 to 1100-pound steers, 9.25@9.50, few concerns working on contract cattle, medium grades steady, several loads 1000 pounds, 9.50. Good cows steady, quotable 7.00@7.25; good heifers quotable 7.25@7.50. Bulls steady. Calves: Firm to 25 cents higher, 2 loads direct, good to choice; 200-pound calves quotable 11.00@11.25.

Sheep: Spring lambs weak, choice 65 and 70 pounds, quotable 15.00@15.50; heavy lambs weak, especially over 72 pounds, selling dressed 2@4 lower than lightweights.

CHICAGO, April 8.—Hogs: Receipts, 13,000, mostly steady to 10 cents higher than Tuesday's average; early sales mostly to shippers; yard traders and small killers, bulk desirable 190 to 300 pound weight, 13.35@13.45; few selected, 210 to 225-pound kind, 13.50; little doing on packing sows or slaughter pigs; big packers holding back; heavyweight hogs, 13.10@13.45; medium, 13.15@13.50; light, 12.80@13.50; light light, 12.25@13.30; packing hogs smooth, 11.30@12.20; packing hogs, rough, 11.25@11.90; slaughter pigs, 11.25@13.00.

Cattle: Receipts, 8000; fed steers and light handyweight steady to strong; spots higher; kinds of value to sell at 10.00 downward showing most strength; heavies in liberal supply, dull; best matured steers early, 11.35; average weight, 1500 pounds; few loads, 10.85@11.25; top yearlings, 12.00; light beef heifers, 11.50; she stock steady to strong; bulls steady; largely 9.00; trade on light vealers; good to choice handyweight to outsiders upward to 12.50 and better; no reliable country outlet for stockers and feeders; bulk 6.35@7.50; plain quality light offerings, 5.00.

Sheep: Receipts, 12,000; desirable fat lambs fully steady; some weakness on weighty kind; choice 85-pound wool lambs, 16.25; weighty kind, 15.00@15.75; good to choice handyweight clippers, 13.00@13.50; best held higher; weighty clippers downward to 10.60; odd lots native springers, 17.00@19.00; fat sheep and shearing lambs, mostly unchanged.

KANSAS CITY, April 8.—Cattle receipts 7000; calves, 2,000; beef steers and yearlings extremely dull; few early sales 15 to 25 cents lower; light mixed offerings sharing decline; top yearlings, 11.00; handyweights 10.75; best heavies early, 10.25; other killing classes steady; bulk butcher cows and heifers, 5.25@9.00; canners and cutters, 2.75@4.35; bologna bulls, 4.25@4.60; practical veal top, 9.00; few at 9.50; country outlet for stockers and feeders very narrow, about steady.

Hogs: Receipts 6500; early shipper market steady to 10 cents higher than Tuesday's average; top 13.10; bulk sales, 12.75@13.05; bulk desirable, 190 to 250-pound averages, 12.90@13.10; light lights and pigs, strong to 25 cents higher; 130 to 150 pounds, 12.50@13.00; packers bidding 10 to 15 cents lower; packing sows, 12.00@12.15; stock pigs scarce; odd lots, 11.25@13.00.

Sheep receipts, 7000; lambs generally 15 to 25 cents lower; top 15.65; other desirable weight kinds, 15.25@15.50; lightweight clippers, 13.50; others 10.75@12.25; sheep slow, about steady; shorn wethers, 8.50.

PORTLAND, April 8.—Cattle and calves, nominally steady; no receipts.

Hogs, nominally steady, receipts 100.

Sheep and lambs, receipts 250. (Receipts mostly spring lambs, looks weak to shade lower.)

OMAHA, April 8.—Hogs, receipts 9500; slow, steady to weak; spots 10 cents lower; good and choice 200 to 300-pound butchers, mostly 12.80 to 12.95; top 13.00; desirable 150 to 200-pound averages 12.50@12.75; light lights downward to around 12.00; packing sows mostly 12.00 to 12.25; feeder pigs 10.00@11.50; packers inactive bidding 10@15 cents lower; bulk of all sales 12.50@12.90; average cost Tuesday 12.76; weight 245.

Cattle: Receipts 5800; fed steers and yearlings slow, steady; bulk 9.00@10.60; weighty steers 10.70; handy weights and yearlings 10.75@10.90; she stock steady to strong; bulls and veals steady; stockers and feeders scarce, steady; bulk butcher cows and heifers, 5.50@9.25; bologna bulls 4.00@4.65; practical veal tops, 9.00; few to independents upward to 9.75.

Sheep: Receipts, 10,500; lambs weak to 25 cents lower; bulk wool lambs, 15.00@15.75; early top, 15.75; fed clipped lambs mostly 11.00@12.00; sheep steady; ewe top, 8.25; feeders unchanged; shearing lambs, 14.50@15.00.

SOUTH ST. PAUL, April 8.—Cattle: Receipts, 2000; largely steer runs; very little done early; bidding weak to unevenly lower; quality plain; one load 1256-pound weights, 9.25; bulk considered salable around 8.00@8.90; fat she stock in light supply; about steady; bulk fat cows, 5.00@6.50; fat heifers largely 6.00@7.50; lighter weights upwards to 8.50; canners and cutters about steady; other kinds around 2.50; bulk 2.75@3.50; bologna bulls generally; weighty kinds, 4.50; bulk downwards to 4.00; stockers and feeders slow; dull.

Calves: Receipts 3000; veal calves 25 cents or more higher; top sorts, 8.00@9.75; bulk, 9.25@9.50.

Hogs: Receipts, 15,500; slow, steady; better grades light and butchers mostly 12.90; some less desirable kinds down to 12.75; packing sows, 11.25@11.50; pigs steady; bulk good pigs, 12.25; average cost Tuesday, 12.90; weight 217.

Sheep: Receipts, 3000; sheep largely direct to packers; few odd sales steady to weak; best native lambs around 15.00; heavies down to 12.50; fat wooled ewes, 7.00@9.00.

BUTTER AND EGGS

[Closing prices quoted are corrected daily by Produce Exchange of Los Angeles.]

Butter

Wholesale prices, 44.
Price to retailer, 47@48.

Eggs

Extras, 33, up 1.
Case count, 31, up 1.
Pullets, 28, unchanged.
Pewees, 22½, unchanged.

[BY A. P. NIGHT WIRE]

CHICAGO, April 8.—Butter, creamery extras, 42½c; standards, 42¾c; extra firsts, 41@41½c; firsts, 39½@40c; seconds, 33@38c.

Eggs, higher; receipts, 20,302 cases; firsts, 27c; ordinary firsts, 25c; storage pack extras, 28½c; firsts, 28c.

NEW YORK, April 8.—Butter firm; receipts 13,951; eggs irregular; receipts 56,234; fresh gathered extra firsts, 29@30; ditto storage packed, 30½@31; ditto firsts, 27¾@28½; ditto storage packed, 29@30; fresh gathered seconds, 27½; nearby hennery whites closely selected extras, 37@38; nearby and western hennery whites, firsts to average extras, 32@36; nearby hennery browns extras, 33@35; Pacific Coast whites extras, 39@40; ditto firsts to extra firsts, 35@38½.

Cheese irregular; receipts 128,397 pounds.

POULTRY PRICES

[Wholesale prices as corrected daily by Produce Exchange of Los Angeles.]

Hens	.18
Hens, 3 lbs. and under 3¾ lbs.	.26
Hens, 3¾ lbs. and up	.28
Hens, colored, 4 lbs. and up	.28
Broilers, 1 lb. and under 1½ lbs.	.25
Broilers, 1½ to 2½ lbs.	.25
Fryers, 2½ to 3 lbs.	.33
Roosters, soft bone, 3 lbs. up	.30
Stags	.18
Old roosters	.12
Ducklings, Pekin, 3½ lbs. and up	.25
Ducklings, 3½ lbs. and up, other than Pekin	.20
Old ducks, 3½ lbs. and up	.16
Geese	.25
Young tom turkeys, 13 lbs. up	.30
Young tom turkeys, 12 lbs. and up, dressed	.34
Hen turkeys, 8 lbs. and up	.30
Hen turkeys, 7 lbs. and up, dressed	.34
Capons, less 8 lbs. each	.30
Capons, 8 lbs. and up each	.35

LIBERTY BONDS

(Quotations in dollars and thirty-seconds, furnished by Bond Department, Bank of Italy.)

LOS ANGELES

	Bid.	Asked.
First 3½s	101-9	101-15
First 4¼s	101-23	101-29
Second 4¼s	100-31	101-5
Third 4¼s	101-20	101-26
Fourth 4¼s	101-30	102-4
Treasury 4¼s	104-23	104-29
Treasury 4s	100-21	100-27

SAN FRANCISCO

	Bid.	Asked.
First 3½s	101-10	101-14
First 4¼s	101-24	101-28
Second 4¼s	101	101-4
Third 4¼s	101-21	101-25
Fourth 4¼s	101-31	102-3
Treasury 4¼s	104-24	104-28
Treasury 4s	100-22	100-26

Your Livestock Market
For Information, Write
Los Angeles Union Stockyards
Los Angeles, California

A·C·WAGY & CO.

WE WILL SELL
20 Citizens Mortgage Units ..$ 8.00
250 Daisy's, Inc., Com. .62½
75 Gilmore Oil Company Mkt.
8 Home Service Com. 65.00
100 Menelith Port. Com. Pfd. 7.75
100 Menelith Port. Com. Com. 3.00
40 Moreland Truck Com. 4.00
100 Moreland Truck Pfd. 8.50
2 Owl Drug Co. Pfd. 105.00
5 West. Automotive Units 65.00
100 Pacific Store Units 1.50
100 Peerless Laundry Pfd. 1.00
100 Peerless Laundry Com. 1.00
10 Petitfils Confserie 38.00
60 Samson Tire & Rubber 2.75
300 San Martinez Oil Co. .72½
3 Southwest Mtge. Units 32.50
25 Southwest Mtge. Pfd. 27.50
12 Stephens & Co. Com. 30.00
15 Stephens & Co. Pfd. 82.00
100 West. Auto Supply Pfd. 8.25
40 West. Auto Supply Com. 11.75
50 Pickwick Corp. Pfd. 7.50
50 Pickwick Corp. Com. 7.25
5 Western Refining Units 82.50
7 Foster & Kleiser Pfd. 95.00
20 Marbelite Corp. Pfd. 24.50
40 Marbelite Corp. Com. 42.50
2 Security Ln. Dis. Com. 30.00
30 Lincoln Mtge. Units 8.37½
100 Lincoln Mtge. Pfd. 7.00
50 Kings County Packing 6.75
30 Kimball Motor Tr. Pfd. 35.00
30 Kimball Motor Tr. Com. 25.00
10 Vanderbilt News. Units 37.50
100 Union Mortgage Pfd. 6.50
100 Union Mortgage Com. 1.87½

WE WILL BUY
Di Giorgio — Nicholls Gr. Mfg.
Daisy's, Inc. — Menelith Com.
Hayes Hoel — Rickenbacker
Star Escrow — Star Petro.
Doble Steam — Twin Bell

Nothing Recommended 'cept our Services
Established 1906
A. C. Wagy & Co.
306-310 Stock Exchange Bldg.
639 South Spring St.
Phone Trinity 2401
ABOVE OFFERINGS SUBJECT TO PRIOR SALE OR WITHDRAWAL—ERRORS EXCEPTED

MARBELITE
COMMON
Plant operating at capacity; very strong financial condition and we advise its immediate purchase IF you can get any offered at any price under $50.00.

WE WILL SELL (Subject)
10 Fifty Fifty $19.50
10 Coca Cola 85.00
25 Hamilton 4 Bey. Cheap
6 Hamilton No. 5 Bid
200 Fresno United .55
10 Petitfils Conf. 38.50
24 Vanderbilt Units 36.00
10,000 Globe Petroleum .01
1000 Oceanic Oil .18
100 Rickenbacker 4.50
8 No. Amer. B. & Mtge. 77.00
3 E. G. B. 50.00
20 Pickwick Com. Bid
3 Seaview Oil 14.00
100 Lincoln Mtge. 8.37½
100 Moreland Pfd. 8.35
50 Moreland Com. 4.00

WE WILL BUY
Julian Pet. — Daisy's Pfd.
Bellview — Oklahoma Oil Corp.
Star Pet. — Julian No. 2 and Pisa
Twin Bell
West. Auto Sup. — Co-Operative No. 1
Elliott Pet.
Cal. Co-Op. No. 1 — E. L. Smith
San Martinez — J. K. Hughes
Menelith Pfd. — Moreland Com.
Bryan Harvester — Foster & Kleiser
Sandburg — Owl Drug Pfd.
Doble Steam — Acme Traffic Signal
Peerless Ldry. — Durant Issues
Union Mtge. — Star Motors
AND MANY OTHERS

LEONARDS & Company
728 So. Spring St. Los Angeles, California
VAndike 2331
WE ARE ACTIVE IN ALL MARKETS — STOCKS AND BONDS

THE MORRIS PLAN

5% with SAFETY and AVAILABILITY

INVEST your money at 5% interest, payable semi-annually, and available at any time on thirty days' demand, with full interest to date of withdrawal.

These advantages are always available to the owners of Los Angeles Morris Plan Investment Certificates, which can be purchased in convenient denominations; for cash, or on easy weekly installments.

These Certificates offer a sound investment to all classes of investors.

The Los Angeles MORRIS PLAN CO.
725 South Spring Street

For Sale (Subject)
LINCOLN MORTGAGE CO.
100 units @ $8.37½
(Each Unit 1 Pfd. and 1 Com.)
100 Union Mortgage Pfd. $ 6.50
100 Union Mortgage Com. 1.87½
100 Union Mortgage Units 8.37½
134 Daisy's Com. .60
100 Samson Tire 2.75
70 Pacific Store Units 1.50
25 Menelith Com. 7.75
10 Moreland Com. 4.00
4 Pacific Wasserman Lab. 100.00
20 West. Auto Supply Pfd. 8.25
10 Merchants & Mtge. Finance Units 80.00
10 Vanderbilt Units 37.50
10 Durant Free 18.25

WANTED
S.W. STRAUS BONDS
(All issues)
West. Refinery — Durant Motors
Menelith — Union Mtge.
Durant Accept. — Trojan Oil
West. Auto Supply — Moreland
Rickenbacker — Star Motors
Di Giorgio — Doble
King's Co. Pkg. — Hellman Bank
University Club 2nd 6's of '47

BOB FEINSTEIN & Co.
703 Lane Mortgage Bldg
8th and Spring
VA. 2878. ME. 5419. TU. 1092.

The Circulation of THE WALL STREET JOURNAL is Billions in purchasing power

KAT COPPER ... 1% bid @ $9.00 ... men now employed ... velopment ... should advance ... ther particulars ...

WE WILL SELL
UNION MTG...

WE WILL BUY
STAR MOTORS
50 Shares ...
TWIN BELL
30 Shares ...

A. L. JAMES ...
Member L. A. ...
FAber 4460

An Absolutely Safe Investment ...
7%
Good First Mortgages on New Homes
Payment GUARANTEED by this Corporation
Assets exceeding $10,000,000
LOS ANGELES INVESTMENT COMPANY
1016 S. Broadway
TRinity 0251

New York Money 5½%
First Mortgage loans in large amounts on centrally located buildings.
DAVIS MORTGAGE CO.
443 Title Insurance Bldg.
VAndike ...

FOR suggestions as to SOUND INVESTMENTS
BOND DEPARTMENT
Bank of Italy
CALIFORNIA

THE SHAREHOLDERS DIGEST
A MONTHLY publication for investors ...
R. H. Durst & Co.
...

We Own and Offer for Sale
8% First Mortgages on Improved Los Angeles Real Estate
AMERICAN MORTGAGE CO.
1040 S. Hill St.

Mortgage Co. or Charter WANTED
We will purchase outright or buy control, but want quick action. Address DX, Box ... TIMES BRANCH.

ONE MAN WANTED
With two to five thousand dollars, with executive ability, with the power to hew to the line and follow the law of averages, can make an exceptionally profitable connection with a corporation, national in scope, operating along the lines of insurance and banking. For an interview address S. Box 477, TIMES BRANCH.

THURSDAY MORNING

Our FIRST MORTGAGES have paid quarterly interest without interruption since 1900.

We collect interest and relieve the investor of all bothersome detail.

Name ....
Address ....
Send for literature.

The John M.C. MARBLE COMPANY
38 Years Without Loss to a Client
Capital Paid In $500,000.00
Second Floor Stock Exchange Building
Los Angeles : : California

Chain Store Securities
We have been identified with the financing of a number of prominent chain store corporations.
Inquiries are invited from investors desiring information and advice on this class of securities.
Address Dept. H
Merrill, Lynch & Co.
Members New York Stock Exchange
629 I. N. Van Nuys Bldg.
LOS ANGELES, CALIFORNIA
Phone TRinity 0311
Chicago Detroit Milwaukee Denver New York

OUR APRIL MONTHLY FINANCIAL BULLETIN
Contains interesting data on—
Standard Oil of Calif.
Pan-American Petro.
Shell Union
Standard Oil of New Jersey
Write for Your Copy Today.
Name ....
Address ....
"The Standard Oil Specialists"
Corbin & Co.
INVESTMENT SECURITIES
629 So. Spring—Los Angeles
TRINITY 3391

E. F. Hutton & Co.
Home Office, 61 Broadway, N. Y.
643 So. Spring St.
TRinity 0611.
Ambassador Hotel
WAshington 6147.
6400 Hollywood Blvd.
GRanite 1678.
Members
NEW YORK STOCK EXCHANGE
NEW YORK COTTON EXCHANGE
NEW YORK CURB ASSOCIATION
NEW YORK COFFEE EXCHANGE
NEW ORLEANS COTTON EXCHG.
CHICAGO BOARD OF TRADE
Pasadena Long Beach San Diego
Private Wires Coast to Coast.

CAPITAL
ARE you planning to organize a company? Or have you a stock issue to place?
Our financing service is for organizers desiring to form and finance companies under the guidance of qualified legal industrial and financial specialists. We are interested in legitimate projects in need of financing. Not all propositions are acceptable to our service—every new project cannot succeed by this or any other plan. But if your proposition is meritorious, the Los Angeles field, where we have specialized for 6 years, offers a real opportunity for capital, whether small or large.
Before organizing your company or deciding your financing plans, you are invited to consult with us personally.
HORACE D. HITCHCOCK and Associates
(Established 1919)
Suite 715 Insurance Exchange Bldg., 8th and Olive Streets

Direct Private Wires
Logan and Bryan
Head Office 42 Bwy., N.Y.
Pacific Coast Branches
LOS ANGELES
PASADENA
HOLLYWOOD
LONG BEACH
SANTA BARBARA
CORONADO
SAN FRANCISCO
SEATTLE
SPOKANE
Members N. Y. Stock Exchange.

APRIL 9, 1925.—[PART I.]

KAY COPPER, New York ... 1% bid @ $2.00 ...

WE WILL SELL
UNION MTGE.
WE WILL BUY
STAR MOTORS
50 Shares (or part) $7.75
TWIN BELL
30 Shares (or part)
A. L. JAMESON
Member L. A. Stock Exchange
FAber 4400

Our FIRST MORTGAGES have paid quarterly interest without interruption since 1900.
We collect interest and relieve the investor of all bothersome detail.
Name ....
Address ....
Send for literature.
The John M.C. Marble Company

An Absolutely Safe Investment and 7%
Good First Mortgages on New Homes
Payment GUARANTEED by this Corporation
Assets exceeding $10,000,000
LOS ANGELES INVESTMENT COMPANY
1016 S. Broadway
TRinity 0251

Chain Store Securities
We have been identified with the financing of a number of prominent chain store corporations.
Inquiries are invited from investors desiring information and advice on this class of securities.
Address Dept. H
Merrill, Lynch & Co.
Members New York Stock Exchange
LOS ANGELES, CALIFORNIA
Phone TRinity 6511
Detroit Milwaukee Denver New York

New York Money 5½%
First Mortgage loans for large amounts on centrally located buildings.
DAVIS MORTGAGE CO.
445 Title Insurance Bldg.
VAndike 7062.

OUR APRIL MONTHLY FINANCIAL BULLETIN
Contains interesting data on—
Standard Oil of Calif.
Pan-American Petro.
Shell Union
Standard Oil of New Jersey
Write for Your Copy Today.
"The Standard Oil Specialists"
Corbin & Co.
INVESTMENT SECURITIES
TRINITY 3991

FOR suggestions as to SOUND INVESTMENTS
BOND DEPARTMENT
Bank of Italy
CALIFORNIA

THE SHAREHOLDERS DIGEST
A MONTHLY publication for investors; edited by and from the investor's point of view. Interesting and instructive. It's different. Should be read by every investor, large or small. Sample copy mailed free.
R. H. Durst & Co.
All listed and unlisted securities bought, sold and quoted. 60% to 75% of the market value quickly advanced on active securities at 7% simple interest per annum.

E. F. Hutton & Co.
Members
NEW YORK STOCK EXCHANGE
NEW YORK COTTON EXCHANGE
NEW YORK CURB ASSOCIATION
NEW YORK COFFEE EXCHANGE
NEW ORLEANS COTTON EXCHG.
CHICAGO BOARD OF TRADE
Long Beach San Diego
Private Wires Coast to Coast.

We Own and Offer for Sale
8% First Mortgages
on Improved Los Angeles Real Estate
Amounts $500 to $100,000
AMERICAN MORTGAGE CO.
ESTABLISHED 1910

CAPITAL
HORACE D. HITCHCOCK and Associates
(Established 1910)

Mortgage Co. or Charter WANTED
We will purchase outright or buy control, but want quick action. Address DX, Box 462, TIMES BRANCH.

ONE MAN WANTED
With two to five thousand dollars, with executive ability, with the power to hew to the line and follow the law of averages, can make an unusually profitable connection with a corporation, national in its scope, operating along some lines of insurance and banking. For an interview address B. B., Box 477, TIMES BRANCH.

Direct Private Wires
Logan and Bryan
Head Office 42 Bwy., N.Y.
Pacific Coast Branches
Members N. Y. Stock Exchange.

EASTER HOLIDAY CHECKS TRADING

Maxwell and Overland in Bull Move

Steel Shares Sluggish Despite Reports

Nash Motors in Sharp Decline

[BY A. P. NIGHT WIRE]

NEW YORK, April 8.—Stock prices drifted within narrow and irregular limits in today's market. Trading was in considerably reduced volume owing to the approach of the Easter holiday, the day's sales aggregating less than one million shares.

Resumption of bullish operations in Maxwell Motors "A" and Willys Overland preferred, both of which advanced over 3 points to new high records for the year, was the only enlivening feature. Packard crossed 23 to a new high but slipped back later to 22 3-4 for a small fractional gain on the day.

Steel shares failed to derive any encouragement from the statement of Chairman Gary of the United States Steel Corporation that April orders were showing improvement following the marked recession last month and from the more optimistic nature of the weekly steel trade reviews. U. S. Steel common closed fractionally higher at 115 on total sales of about 10,000 shares. Republic Steel, which is operating about 75 per cent of capacity, showed a net loss of 1 5-8 at 44 1-2. Bethlehem closed fractionally lower at 40 1-2.

RAILS CONTINUE LOSS

Reactionary tendencies were noted in many of the rail shares. Chicago and Northwestern preferred broke 3 points to a new 1925 low at 107 while the common which was weak yesterday closed 1 3-8 higher at 51 1-2 after being quoted as high as 53 3-4. Jersey Central broke 10 points to 280 on one sale and net losses of 1 to 3 1-2 points were recorded by Omaha common and preferred, Chesapeake and Ohio, Lackawanna, Delaware and Hudson, Illinois Central preferred and Norfolk and Western. Atlantic Coast Line advanced nearly 2 points.

Nash Motors broke 23 points to 315 on selling inspired by speculative disappointment over the quarterly report which showed net earnings of $10.36 a share on the common, which, while more than double those of the corresponding quarter a year ago, were about half of the estimates. The stock rallied to 320 at the close.

WESTERN UNION UP

General Electric showed independent strength, being lifted six points to 265 1-2. Other strong spots included General Baking, which soared 14 points to 139 and Chicago Pneumatic Tool and Western Union, each of which closed about 3 points higher.

Call money held steady at 4 per cent all day. Time money rates stiffened slightly, 60 to 90-day maturities being quoted at 4 and 4 1-4 per cent instead of on a flat 4 per cent basis. Commercial paper rates were unchanged.

Trading in foreign exchanges was quiet. Opening rates were firm but the principal European currencies receded later in reflection of the French political crisis. Demand sterling which had been quoted from 478 1-4, slipped below 478, while francs dropped from 5.18c to 5.13c. Most of the other exchanges were nominal.

Market Averages

	20 industrials.	20 rails.
Wednesday	117.41	98.35
Tuesday	117.31	99.04
Week ago	116.72	97.58
High, 1925	126.10	104.68
Low, 1925	114.31	96.13

Total stock sales, 942,700.

PRODUCE MARKET

Daily Market Report

Trading was only moderate. Supplies were liberal and few price changes made. Asparagus barely steady. Lettuce and peas were mostly ordinary and selling slowly. Tomatoes were weak with heavy supplies on hand. Sweet potatoes were cleaning up at increasing prices.

Actual prices obtained yesterday by Los Angeles receivers and wholesalers from their sales to jobbers:

APPLES—California, Yellow Newtowns, 6.00@6.50 per cwt. Washington, fancy Winesaps, 3.25@3.50; extra fancy, 3.40@3.65 per box. Oregon, Washington, extra fancy Yellow Newtowns, 3.25@3.35 box.

ARTICHOKES—Northern, 3.25@3.75; few fancy, 4.00 crate; No. 2, 1.75@2.50 crate.

ASPARAGUS—Northern, green, mostly 7@9; few, 10@11; poorer, 4@6 per pound. Local, mostly 12@13 per pound.

BANANAS—Central America, 6¼@7¼ cents per pound; poor quality and condition, 4@5.

BUNCHED VEGETABLES—Per dozen bunches: Beets, 25; carrots, 35@40; onions, 10; turnips, 25@30; spinach, 15@20.

CABBAGE—Local, best, 1.75@2.00 per cwt.

CELERY—Local, best, 3.50@3.75; poorer, short, 2.00@3.25 crate.

GRAPEFRUIT—Northern, special brands, 3.00@3.25 box; Imperial Valley, special brands, 3.50@5.75 per box.

LEMONS—Local: Special brands, 5.25@5.50 per box.

LETTUCE—Local, best, 50@65 cents; few 75 cents per field crate; Imperial Valley, all sizes, most ordinary to poor, 1.25@1.50; few best, 1.75@2.00 per crate.

ORANGES—Southern: Special brands, Navels, medium to large size, 5.00@5.25 box; small, 4.50 box.

PEAS—All districts, mostly 4@5; few fancy, 6@7; poorer, 3 per pound.

PEPPERS—Mexico, Bells, best, 25@24 cents pound; Chilis, 19@20 pound.

SQUASH—Imperial Valley, summer, 1.50@1.75 per crate; Italian, 1.50 per flat.

STRAWBERRIES—Imperial Valley, mostly 2.25@2.50; few fancy, 2.75 per tray. Local, best, 5.00@6.00; small, dirty, 3.50@4.00 crate.

SWEET POTATOES—Arkansas and Tennessee, Nancy Halls, best mostly 2.75@2.85 per bushel crate or hamper.

TOMATOES—Mexico, fair quality and condition, originals, mostly 2.50@2.75; few, 3.00 per lug; poorer, small, 1.50@2.25; repacked, 3.50 per lug.

SALES TO RETAILERS

ONIONS—Stockton, sacked white varieties, 7.00@8.00. Oregon, Colorado, Stockton, yellow varieties and Australian brown, 4.50@4.75 per cwt.

POTATOES—Stockton, sacked Burbanks, 3.25@3.50 per cwt. Idaho, sacked Russets, 2.40@2.65 per cwt. New stock, San Diego, Carlsbad, best 5@6; few, 7 per pound.

SUGAR RANGE

[Furnished by A. A. Housman & Co.]

	Open.	High.	Low.	Close.
May	2.87	2.89	2.87	2.88
July	3.04	3.06	3.04	3.05
September	3.19	3.21	3.18	3.20
December	3.25	3.27	3.25	3.27
January	3.13	3.15	3.13	3.15

Spot Prices

[BY A. P. NIGHT WIRE]

NEW YORK, April 8.—Raw sugar, 4.52; refined, 5.75@6.00.

8% With Safety in an old established LOS ANGELES INDUSTRY
Write, call or phone for facts.
J. Edgar Thomson
Kahn-Beck, Inc.
421 Van Nuys Bldg.
Los Angeles.
Telephone TR. 5131.

NEW YORK STOCK EXCHANGE

[Official quotations as reported yesterday to E. F. Hutton & Co., members of the New York Stock Exchange, 643 South Spring street.]

NEW YORK, April 8.—Following are closing prices, sales, high and low quotations, net change today, and high and low, 1925:

1925 High.	1925 Low.	Div.	Stocks—	Sales.	Open.	High.	Low.	Close. Bid.	Net change.
103¼	91	6	Adams Express	....	....	....	....	92½	+ ½
17	13½	....	Advance Rumely	300	13¼	13¼	13¼	13	....
54½	47	3	Do. pfd	....	....	....	....	49½	....
111½	86¾	4	Air Reduction	300	100½	100½	99½	99	—1½
14	10	....	Ajax Rubber	1,100	12½	12½	12	12	— ½
93¼	80	4	Allied Chemical	800	85¼	85¾	85¼	85	— ½
86¾	71½	6	Allis Chalmers	300	79	79	78¾	78¾	+1⅛
107	103¼	7	Do. pfd	....	....	....	....	103¾	+ ⅜
21½	13½	....	Am. Agricultural Chemical	100	16	16	16	15	....
55¾	40¼	....	Do. pfd	500	41¾	41¾	40¾	40½	....
206	184	5	American Bank Note	....	....	....	....	170	—5
43	30¾	4	American Beet Sugar	300	41¼	41¼	41¼	41	—1
87½	80¼	6	Do. pfd	....	....	....	....	81	....
54½	29¼	....	American Bosch Magneto	1,000	30¾	31½	30¾	30¾	— ¾
185½	138¾	5	American Can	12,500	165½	165⅞	164¼	165⅛	+ ¼
119¾	115	7	Do. pfd	500	117¾	118¼	117¾	118	+ ¾
232½	192	12	American Car & Foundry	200	201	201	201	199½	—1
125½	121½	7	Do. pfd	....	....	....	....	122	....
58	37	....	American Chicle	....	....	....	....	55	— ½
6¾	5½	....	American Drug	600	5½	5½	5½	5½	+ ¼
166	135	6	American Express	....	....	....	....	140	....
39½	26¾	....	American Foreign Power	300	27¾	27¾	27¾	27½	....
14	8½	....	American Hide & Leather	500	9½	9½	9½	9½	+ ½
75⅝	39	....	Do. pfd	500	65⅞	66	65¾	66	+1¼
93½	83	7	American Ice	200	90½	90½	90½	90	+ ½
41	32⅛	....	American Int'l Corporation	800	34½	34½	33⅞	34	— ⅜
14	11⅝	1	American La France	500	12½	12½	12⅜	12	— ¼
29⅝	20	....	American Linseed	....	....	....	....	24¼	— ¼
66½	53	....	Do. pfd	700	64⅝	64⅝	64	64	+ ¼
144⅝	104½	8	American Locomotive	1,100	125	125	123½	123½	—1¼
....	....	....	Do. pfd	....	....	....	....	118	+3
53⅝	45¾	3	American Metal	700	46⅛	46⅛	46⅛	46	— ⅜
105	89⅝	4	American Radiator	....	....	....	....	98	— ⅜
59½	36⅝	....	American Safety Razor	700	53⅝	54	53	53¼	—1
14½	10½	....	American Ship. & Com.	....	....	....	....	10⅞	....
106⅝	90⅝	6	American Smelting & Refg.	1,300	94	94¼	93¼	93½	— ⅝
110⅝	103½	7	Do. pfd	100	108	108	108	107	....
....	....	12	American Snuff	100	143⅞	143⅞	143⅞	142	....
54⅝	46	3	American Steel Foundry	700	48⅞	48⅞	48½	48⅝	— ⅛
69½	47⅝	....	American Sugar Refining	2,100	66	66	65¼	65½	+ ¼
101½	91	7	Do. pfd	....	....	....	....	97½	....
24½	10¼	....	American Sumatra Tobacco	900	14½	14½	14	13½	—1
136⅝	130⅝	9	American Tel. & Tel.	1,500	133⅝	133⅝	133½	133⅝	+ ⅛
91⅝	85	7	American Tobacco	800	88½	88⅝	88⅝	88	....
89⅝	84½	7	Do. Class B	500	87¾	87⅝	87⅝	88⅛	— ⅝
49	34⅝	1.20	American Water Works	2,000	46	46⅝	45⅝	46	— ⅛
64⅝	35⅝	....	American Woolen	7,400	37⅛	37⅝	36½	37⅝	+ ⅝
96⅝	78⅝	7	Do. pfd	1,100	80	80	79⅝	79⅛	+ ⅛
23	20	2	Armour "A"	1,100	20⅝	20⅝	20⅝	20⅝	....
12½	7½	....	American Zinc	900	7½	8	7½	8	+ ⅛
39	25⅝	....	Do. pfd	600	27	27½	27	27	+1
48	33⅝	3	Anaconda Copper	1,400	38½	38½	38⅛	38⅛	+ ⅛
97	91	7	Armour Del. pfd	200	91	91	91	90⅝	—1⅝
193	128	5	Associated Dry Goods	2,500	189	192	189	190	— ½
39½	32	1½	Associated Oil	1,700	34¼	34¼	33⅝	33½	— ½
127⅝	116¼	7	Atchison	900	119⅝	120	119⅛	119¼	....
93⅝	92½	5	Do. pfd	600	94½	94½	94½	94½	....
166	147⅝	7	Atlantic Coast Line	900	154⅝	155⅝	154⅝	154½	+2
41	29	....	Atlantic Gulf & W. I.	300	35⅝	35⅝	35⅝	35⅝	— ⅛
117½	93½	....	Atlantic Refining	300	103¼	103¼	103	103	—1
32½	23⅝	....	Austin Nichols	1,300	26	27	25⅝	25¼	+ ⅝
146	107	7	Baldwin Locomotive	21,100	113¾	114¼	111½	112⅝	—1
118⅝	113	7	Do. pfd	....	....	....	....	109½	....
84¼	71	5	Baltimore & Ohio	1,100	75	75	74½	74½	— ⅛
66½	63	4	Do. pfd	100	64	64	64	64	+ ½
30	21	....	Barnsdall Corp. A	4,100	23⅝	24¼	23½	23⅝	+ ⅝
53½	38⅝	....	Bethlehem Steel	3,800	40⅞	41	40½	40½	....
102½	94⅝	7	Do. 7s pfd	....	....	....	....	95	....
116½	110	8	Do. 8s pfd	100	110½	110½	110½	111	+ ½
7	4⅝	....	Booth Fisheries	200	4⅝	4⅝	4⅝	4⅝	+ ⅛
45	35½	....	Brooklyn Manhattan	2,000	38⅛	38⅛	37⅝	37½	....
81½	72⅝	6	Do. pfd	....	....	....	....	73¼	— ⅝
49⅝	34	3.00	Brunswick-Balke C. Co.	600	39⅝	39⅝	38⅝	38⅝	— ⅛
103⅝	92½	10	Burns Bros. "A"	200	95	95	95	95½	+ ½
82¼	65	3	Burroughs Adding Machine	....	....	....	....	79½	— ½
6⅝	4⅛	50c	Butte Copper & Zinc	300	5⅝	5⅝	5⅝	5⅝	+ ⅛
24¼	15½	....	Butte & Superior	800	15¾	15¾	15½	15½	— ⅛
28⅝	18	....	Butterick	100	18	18	18	17⅝	— ⅝
2⅝	1⅛	....	Caddo Oil & Refining	....	....	....	....	1	....
110	100½	6	California Packing	600	103½	103½	103½	103⅝	+1
32⅝	23⅝	1⅝	California Petroleum	23,800	30⅝	31½	30¼	30¼	....
115⅝	100	7	Do. pfd	2,900	115½	116⅝	115	114⅝	— ⅛
4⅝	3½	....	Callahan Zinc	200	3	3	3	2⅞	....
58	46½	2	Calumet Arizona	....	....	....	....	47½	— ⅛
152⅝	136½	10	Canadian Pacific	1,000	142½	143¼	142¼	142¼	+ ¼
21¾	14⅝	....	Central Leather	500	15⅝	15⅝	15⅛	15¼	+ ⅛
66	49⅝	....	Do. pfd	500	54½	54½	54	54½	....
55½	43⅝	4	Cerro de Pasco	2,700	45	45⅝	45	44⅞	....
38⅝	28½	3	Chandler Motors	4,400	36⅝	37¼	36¼	36⅛	— ⅛
93⅝	89⅝	4	Chesapeake & Ohio	400	92	92	91¼	91	— ½
36½	29⅝	....	Chicago & Eastern Illinois	600	31	31	31	31	....
57¼	40	....	Do. pfd	....	....	....	....	41	....
15	9	....	Chicago Great Western	200	9⅝	9⅝	9⅝	9⅝	— ⅛
32⅝	19¼	....	Do. pfd	400	22	22	21⅝	21	—1¼
*16⅝	5	....	Chicago M. & St. Paul	1,900	5⅛	5⅛	5	5	— ⅛
28½	8⅝	....	Do. pfd	1,100	8⅝	9	8⅝	8⅝	— ⅛
75⅝	52⅝	4	Chicago & Northwestern	8,000	52	52⅝	51⅛	51⅝	+1⅜
117	110¼	7	Do. pfd	100	107	107	107	107	—3
98⅝	80¼	5	Chicago Pneumatic Tool	1,900	83⅝	85⅝	83⅝	85¼	+2⅝
54¼	40⅛	....	Chicago, Rock Island & P.	3,800	42⅝	42⅝	41⅝	41⅞	— ⅞
99	92	7	Do. 7s pfd	200	93¼	93⅝	93⅝	93⅝	— ⅛
89½	82	6	Do. 6s pfd	....	....	....	....	85	+ ¼
37⅝	30½	2½	Chile Copper	600	32¼	32⅝	32⅛	32⅝	— ⅛
28⅝	20	....	Chino Copper	100	21⅝	21⅝	21⅝	21	— ½
71⅝	60½	5	Cluett, Peabody	2,200	65½	66⅝	65	65	+ ¼
92½	80	7	Coca Cola	3,500	94¼	95	93⅞	94½	....
48¼	33½	....	Colorado Fuel & Iron	900	34⅝	34⅝	33⅝	33⅝	— ⅞
59	44½	....	Colorado & Southern	900	56⅞	56⅝	56¾	56	— ½
58	54	4	Do. 1st pfd	....	....	....	....	60	+4
59	45⅝	2.80	Columbia Gas	5,900	56⅝	57½	56⅝	57¼	+ ¼
190	109½	4	Commercial Solvents "A"	300	136½	136½	136½	130	—3½
180	107½	....	Do. "B"	500	136	136	135	130	—1
43½	38¼	3	Congoleum	5,800	35⅝	35¼	33¼	34	—1
32⅝	26½	....	Consolidated Cigars	100	29	29	29	28½	— ⅝
78⅞	74¼	5	Consolidated Gas	2,100	77¼	77⅝	76⅝	76⅝	— ½
5¼	2⅞	....	Consolidated Textile	1,000	3⅛	3¼	3	3	— ⅛
70½	60½	4	Continental Can	3,000	62½	62½	61½	61½	— ½
10⅝	8¼	80c	Continental Motors	2,000	9½	9½	9⅝	9¼	— ⅛
41⅝	37½	2	Corn Products	4,000	38⅝	38⅞	38⅝	38½	+ ⅛
79⅝	64½	4	Crucible Steel	800	67½	67½	66½	66½	— ⅝
96	93	7	Do. pfd	....	....	....	....	93	....
14⅝	12⅝	....	Cuba Cane Sugar	1,880	12⅞	13⅝	12⅞	13	— ⅝
62⅝	56⅝	....	Do. pfd	1,900	57⅝	58⅝	57⅝	57½	+ ¼
33½	29	3	Cuban-American Sugar	700	29⅝	29⅝	29½	29½	— ⅛
58½	50	4	Cuyamel	1,080	53¼	54¼	53¼	53½	+ ½
7⅝	2½	....	Daniel Boone	....	....	....	....	3	+ ⅛
49⅝	30⅝	....	Davison Chemical	300	35	35½	35	34⅝	— ⅛
152	133½	9	Delaware & Hudson	1,800	148½	148½	145	148⅝	— ⅛
144⅝	125	6	D. L. & Western	600	131½	132	130	130	—1
16⅝	13⅝	2	Dome Mines	300	14	14	13⅝	13⅝	....
154	134¼	10	Dupont	1,100	146½	144⅝	143⅝	143½	— ⅛
118	108½	5	Eastman Kodak	300	108⅞	109	108⅞	108⅝	+ ⅛
70⅝	60⅝	4	Electric Storage Battery	700	62½	63	62½	62	— ½
72	67	5	Endicott-Johnson	200	64¼	64¼	64¼	63⅝	— ½
34	27½	....	Erie	300	29	29	28⅝	28½	+ ¼
46⅝	33⅝	....	Do. 1st pfd	700	37¼	37¼	36⅝	36½	— ⅝
43⅝	30⅝	....	Do. 2nd pfd	....	....	....	....	35½	—1
102½	90⅝	8	Famous Players	4,700	94½	95½	93½	94¼	+ ⅛
25⅝	15⅝	....	Federal Mining & Smelting	....	....	....	....	16½	+ ½
64¼	49⅝	7	Do. pfd	100	51¼	51¼	51¼	51⅝	....
88⅝	60⅝	5	Fisher Body	4,900	64	65½	64	64	+ ⅛
13⅝	10½	....	Fisk Rubber	2,200	12⅝	12⅝	12¼	12⅛	— ⅛
88½	75	4	Fleischmann	400	78	78¼	78	77½	....
109⅝	89⅝	8	Foundation Co.	1,400	109⅞	109⅞	109⅞	108⅝	—1½
12⅝	8	....	Freeport Texas	1,400	9⅝	10¼	9⅝	10⅛	+ ⅝
63⅝	42½	....	General Asphalt	1,300	49⅝	50⅝	49	48⅝	— ⅝
101⅝	93	8	General Cigars	200	93	93	93	93	....
320	227¼	8	General Electric	8,400	259	265⅝	259	265⅝	+6¼
79	64⅝	6	General Motors	5,500	72	72⅝	71½	71⅞	....
....	....	....	Do. Deb. stock 7s	400	105	105	104	104⅞	+1⅝
57½	42	2	General Petroleum	9,200	51⅝	52⅝	50⅝	50⅞	— ½
57	47	....	Gimbel Bros.	....	....	....	....	49	....
42⅝	37	....	Gold Dust	300	38	38	38	37	— ⅝
55⅝	38⅝	....	Goodrich Co.	2,200	54⅞	54⅝	53⅝	53⅞	— ⅛
101⅝	86⅝	....	Goodyear pfd	1,500	97⅝	97½	94⅝	94½	—2½
21⅝	16	....	Granby Cons.	....	....	....	....	14½	....
71⅝	60⅝	5	Great Northern pfd	2,200	63⅛	63⅛	61½	61⅝	— ⅝
40½	27½	2	Great Northern Ore.	1,300	29	29⅝	28⅝	29⅛	— ⅝
99⅝	91	8	Great Western Sugar	200	95½	95½	95½	95⅝	....
19⅝	11⅝	....	Greene Cananea	....	....	....	....	12½	....
64¾	67¾	5	Gulf States Steel	800	70¼	70¼	70	70	— ¼
37½	27⅝	2½	Hartman Corporation	....	....	....	....	29½	— ⅛
43⅝	30	3	Hayes Wheel	300	33⅝	33⅝	33⅝	33	— ⅛
55	43	6	Homestake Mines	200	43⅝	43⅝	43⅝	43½	— ⅛
85	60⅝	....	Houston Oil	400	63	63	62⅝	63	— ⅛
37½	21⅝	....	Hudson Manhattan	31,900	29	30⅝	28⅝	29½	+ ⅝
44½	33⅝	....	Hudson Motor	2,900	45⅛	45⅛	44⅝	44⅝	+ ⅛
19⅝	14⅝	4	Hupp Motor	3,000	16⅝	16⅝	16½	16⅝	— ⅛
119⅝	113⅝	7	Illinois Central	....	....	....	....	112	— ½
33½	13½	1	Indiana Oil & Gas	7,500	23⅝	25⅝	24½	24½	— ⅛
20	14	....	Indian Motorcycle	....	....	....	....	14⅛	— ⅛
50	40⅝	2½	Inland Steel	....	....	....	....	41½	+ ⅛
32⅝	22⅝	....	Inspiration	....	....	....	....	23⅛	+ ½
34½	13½	....	Interboro Rapid Transit	900	17⅝	17⅛	17⅛	17⅛	+ ⅝
123	110	8	Int'l Business Machine	200	113½	113½	113½	115	....
57⅝	32	4	Int'l Cement	1,900	57⅝	58⅝	57⅝	58½	+ ⅝
44	31⅝	2	Int. Combustion Engine	3,500	37½	37⅝	36⅝	37	— ⅝
110⅝	98½	5	Int'l Harvester	....	....	....	....	102	—1
113¼	113⅝	7	Do. pfd	....	....	....	....	114½	....
14⅝	10⅝	....	Int'l Mercantile Marine	....	....	....	....	10⅝	....
52⅝	39⅝	....	Do. pfd	600	41	41	40½	40⅝	— ⅛
29⅝	24⅝	....	International Nickel	28,600	29⅛	29⅝	28⅝	29	— ⅛
62	48⅝	....	International Paper	2,400	51⅝	52½	51⅝	50½	— ⅛
87⅝	87⅝	8	Int'l Tel. & Tel.	800	88⅝	89	88⅝	88⅝	— ⅛
105	82	4	Iron Products Corp.	....	....	....	....	80	....
21½	18¼	....	Jewel Tea	....	....	....	....	18½	+ ⅛
21⅝	18⅝	....	Jones Bros. Tea	....	....	....	....	18½	....
58½	42	3	Jordan Motors	800	48	48	46⅝	48⅝	— ⅝
40½	28⅝	....	Kansas City Southern	500	30⅝	30⅝	30¼	30	— ⅝
59⅝	57	4	Do. pfd	....	....	....	....	57	....
27⅝	18⅝	....	Kayser (J.) Co.	....	....	....	....	20½	+ ½
17⅝	12⅛	....	Kelly-Springfield	1,800	17	17⅝	16⅝	16⅝	+ ⅛
57⅝	46½	5	Kennecott Copper	4,600	48⅛	48⅛	47⅝	47⅝	— ⅝
31⅝	1⅝	....	Keystone Tire Co.	400	2⅛	2⅛	2⅛	2⅛	....
45⅝	31½	....	Kresge Department Stores	100	33½	33½	33½	33	....

1925 High.	1925 Low.	Div.	Stocks—	Sales.	Open.	High.	Low.	Close. Bid.	Net change.
178	110½	8	Laclede Gas	100	163	163	163	163	—1
15	11⅝	....	Lee Rubber	....	....	....	....	13¼	— ¼
82⅝	69	....	Lehigh Valley	700	73½	73½	73¼	73¼	....
71½	58	3	Liggett & Myers	....	....	....	....	58	....
120	116½	7	Do. pfd	....	....	....	....	118	—2
74⅝	61¼	4	Lima Locomotive	100	63¼	63¼	63¼	63	— ⅛
26¼	22	2	Loew's Inc.	9,200	23⅝	26¼	23⅝	25½	+ ½
9⅛	6	....	Loft Inc.	2,500	8⅛	8⅝	8	8	— ⅛
97½	77	....	Loose Wiles Biscuit	200	81⅝	81⅝	81⅝	[illegible]	+ ½
38¼	30½	3	Lorillard	1,200	34⅝	34½	34⅛	[illegible]	....
23⅝	14⅝	....	Louisiana Oil	4,500	17½	17⅝	16⅛	16⅝	— ⅝
117⅝	106	6	Louisville & Nashville	500	109	109⅝	108⅝	108½	— ½
....	....	7	Mackay Co.	100	116½	118½	118½	118¼	+ ⅛
148⅝	117	6	Mack Trucks	10,300	140½	140½	138½	139	+ ⅛
44¼	34	....	Magma Copper	600	38	38¼	37¼	37	— ⅝
37½	21⅝	....	Mallinson & Co.	1,400	26⅝	26⅝	26	26¼	— ⅛
53½	50	5	Manati Sugar	....	....	....	....	50	....
31⅝	32⅝	4	Manhattan Mod. Guar.	....	....	....	....	38⅛	....
35½	23⅝	....	Maracaibo Oil	1,800	27	27	26½	26¼	— ⅝
10½	7⅛	....	Market Street Railway	100	8	8	8	7⅛	—1
22½	16	....	Do. pfd	200	29½	29½	29½	29½	—4½
52	43⅛	....	Do. prior pfd	....	....	....	....	48¼	— ⅝
46⅛	32⅝	....	Marland Oil	18,400	38	38⅝	36⅝	37¼	— ½
37½	25½	4	Martin-Parry Corp.	....	....	....	....	29¼	— ¼
98	74⅝	....	Maxwell Motors A	25,000	96	98	93	97	+2⅝
64⅝	33⅝	....	Maxwell Motors B	49,000	62½	64⅝	62	62⅝	— ⅛
111⅝	101	5	May Stores	300	104⅝	104⅝	104⅝	104⅝	— ⅛
18½	16	1	McIntyre Por. Mines	....	....	....	....	16⅞	....
22¼	18	....	Metro-Goldwyn	1,800	19	19½	19	18⅝	....
22½	11½	....	Mexican Seaboard Oil	2,800	16⅝	16⅞	13½	15⅝	— ⅞
24⅝	10⅛	1	Miami	1,400	10⅝	10½	10⅛	10⅛	— ⅝
1⅝	1	....	Middle States Oil	600	1	1	1	1	....
35⅝	26⅝	....	Mid-Continental Oil	900	29	29½	28¼	28	— ⅝
71	40	....	Minn. St. P. & S. S. M.	....	....	....	....	31	—1
40¼	28⅛	....	Missouri, Kansas & Texas	2,600	31½	31⅝	31	31	— ½
87⅝	74⅝	5	Do. pfd	800	76⅝	77	76⅝	75⅝	+ ½
41	30⅝	....	Missouri Pacific	800	33⅝	33⅝	33⅝	33¼	— ⅛
83¼	71	....	Do. pfd	2,300	74⅝	75⅛	74⅝	74⅝	....
72	66½	4	Montana Power	200	65	65	65	65⅝	+ ⅝
55⅝	41	....	Montgomery Ward	3,200	47	47	46¼	46⅝	— ⅝
27	22⅝	3	Moon Motors	1,300	26	26½	26	26	....
9⅛	6⅝	75c	Mother Lode	1,600	6⅝	7⅛	6⅝	7	+ ⅛
340	193½	7	Nash Motors	1,200	335	335	315	320	—18
....	....	....	National Dairy	200	47⅝	47⅝	47½	47⅛	— ⅛
75	65½	3	National Biscuit	900	66¼	66¼	66	65½	....
71	61⅝	3	National Supply Co.	200	63⅝	63⅝	63½	63⅝	+ ⅛
36⅝	32½	....	National Enameling	....	....	....	....	39¼	— ⅛
166⅝	140½	8	National Lead	300	147	147	146⅝	145½	— ⅝
118	116	7	Do. pfd	....	....	....	....	118	....
16⅝	13⅝	....	Nevada Consolidated	300	13⅝	13⅝	13⅝	13⅝	— ⅛
118	113⅝	7	N. O. Texas & Mexico	900	120½	120½	118⅝	119⅝	— ⅝
56½	44½	4	*New York Air Brake	200	45⅝	45⅝	45⅝	45	—1
124⅝	114	7	New York Central	800	115¼	115⅝	114⅞	114⅝	— ⅝
137¼	120	6	N. Y. C. & St. L.	....	....	....	....	122	—1
92⅝	88½	5	Do. 2nd pfd	....	....	....	....	89	....
36⅝	25	....	New Haven	1,800	30⅝	30⅝	29⅝	29⅝	— ⅝
27½	20⅝	1	N. Y., Ontario & Western	300	21¼	21¼	20⅝	20⅝	— ⅝
134⅝	123½	7	Norfolk & Western	3,800	129⅝	130¼	127⅝	128¼	—1½
49	41⅛	3	North American	6,300	45⅝	45⅞	45	45⅝	— ⅛
71⅝	59⅞	5	Northern Pacific	2,300	60½	61⅝	60½	60⅝	— ½
7⅛	5½	....	Ontario Silver	....	....	....	....	6	— ⅛
29⅝	25⅝	1.80	Orpheum Circuit	....	....	....	....	28	+ ⅛
104½	87⅝	4	Otis Elevator	400	104	104	103⅝	103	....
11⅝	8	....	Otis Steel	1,400	10⅛	10⅝	10⅛	10⅛	....
56⅝	42⅝	3	Owens Bottle	500	43	43	44⅝	44⅝	+ ⅛
108½	102½	8	Pacific Gas & Electric	100	105⅝	105⅝	105½	105	— ⅝
65¼	52¼	2	Pacific Oil	8,700	57¼	57⅝	56⅝	56½	—1
10¼	7⅝	....	Pacific Mail	....	....	....	....	6½	+ ½
22⅝	15	1.30	Packard Motors	33,000	23	23⅝	22½	22⅝	+ ⅝
83⅝	64	6	Pan-American Petroleum	2,700	76	76½	75½	75⅝	+ ⅝
84½	68⅝	6	Do. Class B	20,000	76⅛	77	75⅝	75⅞	+ ⅝
3	1⅛	....	Penn.-Seaboard Steel	3,000	1⅝	1½	1⅝	1⅛	— ⅛
48⅞	44⅝	3	Pennsylvania	18,300	45⅝	45⅝	44⅝	44⅝	— ⅝
121	112	7	People's Gas	....	....	....	....	113	....
72	67	4	Pere Marquette	200	64⅝	65½	64⅝	65	+ ⅝
16⅝	13¼	....	Phillip Morris	400	14½	14⅝	14¼	14½	....
57½	51½	4	Philadelphia Co.	300	52⅝	52⅝	52⅝	52½	....
52½	38½	....	Philadel. & Reading Coal	1,200	40¼	40¼	39⅝	39¼	—1
48⅝	36¼	2	Phillips Petroleum	15,000	39⅝	40½	38⅝	39	— ⅝
15	10⅞	....	Pierce-Arrow	800	13⅝	13⅝	13⅛	13½	— ⅛
51⅝	43	....	Do. pfd	300	50	50¼	50	48½	—1⅛
8⅝	2¼	....	Pierce Oil	200	2⅛	2⅛	2⅛	2⅛	....
40	25½	....	Do. pfd	....	....	....	....	31½	— ½
54½	44	....	Pittsburgh Coal	200	48⅝	48⅝	48⅝	48½	+ ½
73⅝	63	....	Pittsburgh & West Virginia	300	67¼	67⅝	67	67	+1
110⅝	93¼	4	Postum Cereal	400	107⅝	107⅝	107	107½	— ½
69	52	....	Pressed Steel Car	....	....	....	....	53	— ⅛
92½	85	7	Do. pfd	....	....	....	....	85¼	....
32⅝	22	....	Producers & Refiners	200	24¼	24¼	24	23⅝	— ⅛
72⅝	62⅝	5	Public Service of N. J.	1,400	66¼	67	66⅝	66⅝	— ¼
151⅝	129	8	Pullman	....	....	....	....	133½	— ½
47¼	39½	5	Punta Alegre Sugar	1,000	43½	43½	42⅝	42⅝	— ⅝
32⅝	25½	1½	Pure Oil	1,200	27⅝	27½	27⅛	27⅛	— ⅛
77⅞	48⅝	....	Radio Corporation	7,000	55⅛	55⅝	54¼	54¼	— ½
141⅝	122½	8	Railway Steel Spring	....	....	....	....	123	—1
120	114⅝	7	Do. pfd	....	....	....	....	114	....
17⅝	12⅛	....	Ray Consolidated	400	13	13	12⅝	12⅝	— ⅛
82¼	69⅝	4	Reading	2,300	73⅝	73⅝	72⅝	72½	— ½
72⅝	46⅝	....	Remington Typewriter	1,200	70⅞	71	69⅝	69⅝	— ⅝
23¼	13¼	....	Replogle Steel	1,000	14⅝	14⅝	14½	14⅛	— ¼
64⅝	45⅛	....	Republic Steel	4,200	46¼	46⅛	44⅝	44½	—1½
95	88	7	Do. pfd	....	....	....	....	86	+1
18	12⅝	1	Reynolds Springs	6,200	13⅞	14⅝	13⅞	14⅛	+ ⅝
78⅝	72¼	3	Reynolds Tobacco B	400	73¼	75¼	75¼	74⅝	— ⅛
57⅝	48¼	4	Royal Dutch	1,000	50½	50⅝	49⅝	49½	— ⅝
51½	39¾	2	St. Joseph Lead	1,300	46	46	44½	44⅝	—1⅛
73⅞	57½	5	St. Louis & San Francisco	3,800	67	67	66⅛	66	— ½
84	78	6	Do. pfd	....	....	....	....	80	....
53⅝	44½	....	St. Louis & Southwestern	600	45⅝	45⅝	45⅛	44¼	— ⅝
75⅝	70½	5	Do. pfd	....	....	....	....	70½	....
108⅝	64½	....	Savage Arms	1,800	66	67	65⅝	65⅝	— ⅝
116⅞	100	8	Schulte Stores	300	112	112	111½	110	—1½
25⅝	20⅝	....	Seaboard Air Line	200	21⅝	21½	21⅝	21⅝	....
172⅞	147½	6	Sears-Roebuck	700	153	154	152⅝	152	—1
....	....	....	Shell Oil	....	....	....	....	39½	—1⅝
28⅝	22½	1.40	Shell Union	7,000	24⅝	24⅝	24¼	24¼	— ⅝
38½	31¼	2	Simmons Co.	600	35½	35½	35	34⅞	— ⅝
26⅝	19½	....	Simms Petroleum	3,700	23⅝	23⅝	22⅝	22½	— ⅝
24⅞	17	....	Sinclair Cons.	25,400	20½	20¼	18⅝	18⅝	—1⅝
30½	21⅝	....	Skelly Oil	2,600	24⅞	25⅝	24⅝	24⅝	....
97	80¼	6	Sloss-Sheffield Steel	....	....	....	....	81	—1½
108⅝	98⅝	6	Southern Pacific	3,300	101⅝	101⅝	100⅞	101	— ⅛
92	77⅝	5	Southern Railway	4,800	85	85½	85	83	— ⅛
92⅝	83	5	Do. pfd	200	84⅝	84⅝	84⅝	84	+ ⅛
19⅞	15½	....	Spicer Mfg. Co.	400	17⅛	17⅛	17⅛	16⅝	— ⅝
67¼	58⅝	7	Standard Oil of California	2,400	59⅝	60½	59½	59¼	— ½
47½	38⅝	1	Standard Oil of N. J.	8,100	41⅝	42¼	41⅛	41½	— ½
65	62¼	4	Sterling Products	....	....	....	....	63	— ⅛
77⅞	55	5	Stewart-Warner	1,000	60⅝	60⅝	59⅝	59	—1
75⅝	61	6	Stromberg Carburetor	....	....	....	....	65	+1
46⅝	41¼	4	Studebaker	19,800	45¼	45⅝	44⅝	44½	— ⅝
12	8⅝	....	Submarine Boat	200	9⅛	9⅛	9⅛	9⅛	+ ⅛
8⅛	4	....	Superior Oil	600	4⅞	5	4⅞	4⅞	— ⅛
41⅝	29⅝	3	Superior Steel	....	....	....	....	33½	....
9⅝	8½	....	Tennessee Copper	800	8	8⅝	8	8	+ ⅛
49	42⅝	3	Texas Company	1,400	45	45	44⅝	44⅝	— ½
113⅝	97½	7	Texas Gulf Sulphur	8,300	105	105	102½	103⅝	—1
58⅝	43⅝	....	Texas & Pacific	200	50	50	49⅞	49½	— ⅝
23⅝	11½	....	Texas Pacific Coal & Oil	3,000	15	15½	14⅝	14⅝	— ⅛
14⅝	9	....	Third Avenue Railway	400	9⅛	9⅛	9	9⅛	....
44½	37⅝	3	Timken Roller Bearing	1,500	41⅝	41⅝	40	40	—1
80½	70	6	Tobacco Products	2,100	74⅞	75	74½	74⅛	+ ⅛
99⅝	93½	7	Do. A	300	98¼	98¼	98½	97⅝	— ⅛
5½	3⅞	....	Transcontinental Oil	4,200	4⅛	4⅛	4⅛	4	....
45½	36½	....	Union Bag & Paper	200	39	39	38½	39	+1
43⅝	36¼	1.80	Union Oil of California	400	37½	37⅞	37⅝	37½	— ½
133¼	135⅝	10	Union Pacific	1,200	140⅝	141	139⅞	139⅝	— ⅝
36⅞	24¼	....	United Alloy Steel	1,300	25½	25½	25	25	....
81¼	60¼	2	United Cigars	200	65¼	66⅝	66	65⅝	— ⅛
120⅝	110⅞	8	United Drug	6,500	121⅝	122⅞	121	121½	....
231	204⅞	10	United Fruit	200	214	214	214	209	[illegible]
28⅝	18¼	....	United Railways	600	25	25	22½	20⅝	—2⅝
61	48½	....	Do. pfd	300	50	50	50	50	—1
250	152	....	U. S. Cast Iron Pipe	2,200	172	173	170	170	—1
88	77½	....	U. S. Industrial Alcohol	7,400	82½	82⅝	81½	81⅞	— ⅝
131⅝	114½	8	U. S. Realty	4,200	129⅝	130	129⅝	128⅝	— ⅝
44⅝	33½	....	U. S. Rubber	2,200	39⅝	39⅝	39	39	....
97⅝	92⅝	8	Do. pfd	700	95½	96⅝	95½	95½	— ⅛
38	30	3	U. S. Smelting	100	34⅝	34⅝	34⅝	34½	....
129⅝	112⅝	5	U. S. Steel	18,300	114⅞	115⅝	114⅝	114⅞	+ ⅛
126⅝	122½	7	Do. pfd	200	122⅝	122⅝	122⅝	122⅝	— ⅛
36⅞	32¼	....	Universal Pipe	6,200	36⅝	36⅝	35⅝	36⅝	— ⅛
84	73⅝	7	Do. pfd	300	79½	79½	78	77½	— ⅝
92	82	4	Utah Copper	500	85	85	84½	84	— ⅛
69⅝	41⅝	....	Utah Securities	1,300	67	67	66½	66⅝	— ⅛
31⅝	26	....	Vanadium Corporation	100	27	27	27	26½	— ⅛
8⅛	3¼	....	Virginia Carolina Chemical	200	2⅛	2⅛	2⅛	2	— ⅛
15⅝	7⅛	....	Vivaudou	1,800	14¼	14¼	14¼	14	— ⅛
26½	19½	....	Wabash	1,300	21⅝	21⅝	20⅞	20⅝	— ½
67	55⅝	5	Do. pfd A	3,100	63	63	62¼	62¼	— ⅝
48	38½	....	Do. pfd B	300	41½	41½	41⅝	41⅝	+ ⅝
19⅝	15⅝	1¼	Waldorf	100	17⅛	17⅛	17⅛	17⅛	+ ⅝
13	12⅛	....	Wells-Fargo Express	....	....	....	....	12½	....
17⅝	11	....	Western Maryland	200	12½	12½	12½	12¼	....
26¼	18	....	Do. 2nd pfd	....	....	....	....	17½	....
55	32½	....	Western Pacific	300	38	38	37½	37½	+ ⅛
100	84½	6	Do. pfd	200	88¼	88¼	88¼	88½	— ⅛
125¼	116¼	7	Western Union	3,000	120½	122½	120½	122	+2⅛
83½	56⅝	4	Westinghouse Electric	1,200	68⅝	68⅝	67⅝	67½	+ ⅝
16½	10⅝	....	Wheeling & Lake Erie	400	12⅛	12⅛	12⅛	12⅛	+ ⅛
31⅝	25⅝	2	White Eagle Oil	300	27½	27½	26⅞	26½	—1
78	57½	4	White Motor	200	61⅝	61⅝	61½	60⅝	— ½
13	9⅛	....	Willys-Overland	25,300	13⅝	14½	13⅝	13⅞	....
87⅝	72⅝	....	Do. pfd	12,600	89⅝	92⅝	89⅝	91½	+2⅝
13⅝	6⅝	....	Wilson & Co.	1,300	7⅝	7⅝	7⅝	7½	+ ⅛
125⅞	112¼	8	Woolworth (F. W.)	4,000	119⅝	119⅝	118	118	—1½
79⅝	43	....	Worthington Pump	500	48½	48½	47⅝	48	— ½
52⅝	45½	3	Wrigley	200	48½	48½	48½	48½	....
....	....	....	Yellow Cab	....	....	....	....	48	—1
42	33½	2.52	Yellow Manufacturing	....	....	....	....	34½	— ⅛
76½	70	4	Youngstown Sheet & Tube	....	....	....	....	65½	+ ½

*Ex-dividend.
(Special dividends not listed.)
Total sales of stocks—928,300 shares.
Total sales of bonds—$10,294,000.

MARKET REVIEW

[EXCLUSIVE DISPATCH]

NEW YORK, April 8.—So far as the stock market indicated the position of things, prices had settled down today into an apathy. For the second time since the November election (last Friday was the first,) transactions on the stock exchange ran below 1,000,000 shares. It is a different situation from what the enthusiastic Wall street of three months ago predicted for the opening of spring—a market which would be doing business at the rate of more than 3,000,000 shares daily—but a good deal of water has gone under the mill since the first week of January.

French Republic bonds sold fractionally lower; the franc, however, reached the highest price of the week, although ending unchanged from Tuesday. Sterling at Paris, which has of late moved more or less independently of the franc rate at New York, lost half of the rapid advance scored on the preceding day.

It is not safe to draw inferences too freely from that movement, however, when the French government has in its hands abundant facilities for "intervening" to protect the foreign exchange. Nothing occurred to throw light on the singular French situation, which has the somewhat unusual character of merely confirming what has been commonly surmised before, yet of giving absolutely no idea as to what the next step will be.

The Midwest steel-trade reviews caused no surprise by their statement that, as a rule, new orders are now considerably below current shipments from the mills, that actual production is somewhat above consumption, and that stocks of finished steel in the hands of middlemen and consumers have increased.

This was foreshadowed by the unusually large deliveries of steel last month and by the continuance of high production. Even as regards the country's iron output, for which the preliminary returns for March indicated a decrease from February, in the daily-average point (the first since July,) the revised figures now show an actual increase. But that the pace was slackening in the last days of the month, there is abundant evidence.

Nevertheless, the large consumption remains. It would have been considered a sign of genuine activity at any time in the last four years except when a brief spell of excitement converged on a rising market. This aspect of the situation is what Chairman Gary of the Steel Corporation has in mind in his published statement that if the steel trade is to be the measure, the country is prosperous, and prosperity cannot be interrupted for any long time.

Mr. Gary admits that prices have not risen in proportion to costs, also that the country's producing capacity is greater than the demand from consumers. The two considerations bear on each other, not only in steel, but in other productive industries; taken together, they explain what Wall street calls the "absence of a boom in trade."

For GOOD Investment
NICHOLLS
Preferred and Common
THE possibilities of the Common Stock are enormous.
Visit our office or phone for private auto trip to the most interesting factory in California.
Absolutely No Obligation
Nicholls Grain & Milling Co.
500-504 Merritt Building
8th and Broadway VAndike 4973

Bel-Air
"Oh, to stand on a mountain top,
Where the winds of Heaven blow,
And feel your spirit stretch its wings
Over the world below."
—from Nostalgia
THE FRANK MELINE CO

Ancient Adages Modernized
You can't make a Silk Purse of a Sow's Ear
A TRAMP once put on the high hat of the president of a bank and tried to borrow a million dollars. He came in the front door and went out the back.
Right behind him was an insignificant little man who stepped up to the window and renewed his note for $10,000.00. He had been investing his earnings in Los Angeles real estate. He knew that Los Angeles was just starting to grow.
Investigate .... TODAY
BEVERLYRIDGE
The Last of the Best of Beverly Hills
OWN YOUR OWN HOME
203 WRIGHT & CALLENDER BUILDING
TRinity 0432 LOS ANGELES

MORTGAGE-DEBENTURE CORPORATION OF CALIFORNIA
We are now in our enlarged quarters
Suite 231 Marsh-Strong Building
and invite our friends and customers to submit their offerings. All effort will be made to maintain our gratifying reputation for honesty and zeal in the service of our fast-growing clientele.
E. E. PERRENOT
Vice President and General Manager.

SUBDIVIDERS ATTENTION
We have large funds available at once for the purchase of real estate contracts; also beneficial interests in subdivision trusts. These funds are available either for loan purposes or we will purchase outright. Minimum consideration $25,000.
We purchase and make loans on trust estates, mortgages and trust deeds. Minimum consideration $5000.
REAL ESTATE DISCOUNT CO.
911 Bank of Italy Bldg. Phone VAndike 0125

BOND DEPARTMENT
Harris Trust & Savings Bank
Organized as N. W. Harris & Co. 1882. Incorporated 1907
HARRIS TRUST BUILDING, CHICAGO
Harris, Forbes & Co. New York / Harris, Forbes & Co., Ltd. Montreal / Harris, Forbes & Co., Inc. Boston
LOS ANGELES REPRESENTATIVES
410 Van Nuys Building. Phone TRinity 2291

SAVE BY BUYING
6% Preferred Stock at $92.50
SOUTHERN CALIFORNIA GAS CO.
950 SO. BROADWAY LOS ANGELES

PACIFIC SEABOARD CORPORATION
California Municipal Improvement Bonds
Yielding 6% to 7%—Maturities 1 to 10 years
FREE FROM ALL FEDERAL INCOME AND STATE TAXES
TRinity 3006 307 Van Nuys Building, Los Angeles

The PRE-VIEW Beautiful Rotogravure Motion Picture Magazine
—EVERY WEDNESDAY—
with Los Angeles Times

WHAT'S DOING TODAY

Delta Kappa Epsilon luncheon-meeting, University Club, 614 South Hope, noon.

City Club dinner-meeting, clubhouse, 833 South Spring, 6:15 p.m. Charles Kingsley Webster will speak on "The Prevention of War."

Optimists Club luncheon-meeting, Biltmore, noon. Herman Nater will speak on "Business Building."

Daughters of St. George card party, 1333 Georgia, evening.

Harmony Sewing Club of Helen Jean Christie Tent, No. 17, Daughters of Civil War Veterans, meeting, 444 East Fifty-sixth, 12:30 p.m.

Northeast Improvement Association meeting, Huntington Drive and Pueblo, 8:30 p.m. Judge Benjamin F. Bledsoe will speak.

Los Angeles W.C.T.U. meeting, First Methodist Church, Eighth and Hope, 2 p.m. Judge Benjamin F. Bledsoe will speak.

Lecture on "How to Live Right," Inglewood Woman's Club, 8 p.m. Clarke Irvine, speaker.

Women Lawyers' Club meeting, Broadway Department Store Cafe, 12:15 p.m.

Hollywood Athletic Club smoker, clubhouse, evening.

Junior Theosophical Fraternity meeting, 1501 Garfield, 8 p.m.

Friends of Our Parks meeting, Westlake Park pavilion, 8 p.m. Illustrated lecture on "Glacier National Park."

Union Rescue Mission meeting, all day.

Big Sisters' League meeting, 2118 Trinity, all day.

Los Angeles Athletic Club swimming carnival, clubhouse, evening.

Southwest Museum exhibit, Southwest Museum, Marmion Way and Avenue 46, afternoon.

Los Angeles Museum exhibit, Exposition Park, 10 a.m. to 5 p.m.

Free permanent California exhibit, scenic motion pictures, State Exposition Building, Exposition Park, 10 a.m. to 5 p.m.

Baseball, Washington Park, afternoon: Portland vs. Los Angeles.

MOTION PICTURES:

Alhambra, Hill, between Seventh and Eighth—"Lady of the Night."

California, Eighth and Main—"Fighting the Flames."

Criterion, Grand at Seventh—"Quo Vadis."

Cameo, Broadway near Sixth—"Ridin' Pretty."

Forum, Pico and Norton—"The Mirage."

Grauman's Hollywood, 6708 Hollywood—"The Iron Horse."

Grauman's Metropolitan, Sixth and Hill—"The Goose Hangs High."

Grauman's Rialto, Eighth and Broadway—"Too Many Kisses."

Grauman's Million Dollar, Third and Broadway—"The Spaniard."

Loew's State, Seventh and Broadway—"Confessions of a Queen."

Miller's, Ninth and Main—"Old Shoes."

Tally's Broadway, Broadway, between Eighth and Ninth—"Re-Creation of Brian Kent."

STAGE:

Biltmore, Fifth and Olive—Greenwich Village Follies.

Egan Theater, Pico and Figueroa—"White Collars."

Mason, 127 South Broadway—"No, No, Nanette."

Morosco Theater, 744 South Broadway—"Deliverance."

Majestic Theater, Ninth and Broadway—"The Alarm Clock."

Playhouse, 949 South Figueroa—"The Dark Angel."

VARIETIES:

Burbank, Sixth and Main — "Burbank Baby Dolls."

Hillstreet, Eighth and Hill—Max Fisher and band.

Hippodrome, Main and Fourth — "Too Much Youth."

Orpheum, 630 South Broadway—Harry Webb and Company.

Pantages, Seventh and Hill—Vaudeville.

Young Dodge Drops His Sale Injunction Suit

[BY A. P. NIGHT WIRE]

DETROIT, April 8.—John Duval Dodge's petition to enjoin his stepmother, Matilda R. Dodge, from selling the capital stock of Dodge Brothers, Inc., left by her husband, John F. Dodge, was dismissed by Circuit Judge Harry J. Dingeman today.

Dodge agreed to dismissal of the action after it had been shown that the contemplated sale of the automobile plant to Dillon, Read & Co., of New York, was a sale of assets rather than of capital stock.

WOMAN AS REPEATER

[EXCLUSIVE DISPATCH]

HURLEY (Wis.) April 8.—Dorothy Erickson is under arrest here charged with fraudulent voting. Sheriff Erspamer charges she voted by mail at the election last fall, and on the same night was in Hurley. He also contends she was not a resident of Hurley or Iron county at the time she applied for the absent voter's ballot.

FLAXSEED MARKET

[EXCLUSIVE DISPATCH]

DULUTH, April 8.—Trading in the flaxseed market was on a larger scale today, but selling pressure increased when buyers became active and prices eased and losses of 1½ to 4 cents on the day were registered. Close: April, 2.74; May, 2.73⅝; July, 2.73⅛; track, 2.73⅝@2.79⅝; arrive, 2.73⅝.

MINNEAPOLIS, April 18.—Flaxseed demand good; No. 1 seed on spot quoted at 2.80¼@2.85; to arrive at 2.80¼@2.83. Receipts, 18 cars; last year, 8 cars. Shipments, 4 cars; last year, 4 cars.

SHIP STORES

[BY A. P. NIGHT WIRE]

SAVANNAH, April 8.—Turpentine, steady; 88½; sales, none; receipts, 212; shipments, 363; stock, 2686.

Rosin, firm; sales, 769; receipts, 327; shipments, 811; stock, 51,328.

Quote: B, D, 6.70; E, 6.80; F, 6.90; G, 7.00; H, 7.10; I, 7.10; A, 7.15; K, 7.50; M, 7.90; N, 8.15; WG, 8.25; WW, 9.25; X, 9.40.

DRIED FRUITS

[BY A. P. NIGHT WIRE]

NEW YORK, April 8.—Evaporated apples, easier. Prunes, quiet. Apricots and peaches, steady. Raisins, quiet.

STRONG INTERESTS PUSH RUBBER HIGHER

[EXCLUSIVE DISPATCH]

NEW YORK, April 8.—With most of the available stocks of spot and near-by crude rubber, in strong hands which seem bent on bringing prices back to the high mark achieved last week, the leading grades of crude rubber experienced a rise of about 1 cent today. London, too, had a reaction against the bearish trend and was up three-quarters of a pence, closing at 20⅜d.

New York close: Ribbed smoked sheet score spot, 43; May, June, 43⅝; July, September, 41⅝.

First latex crepe spot, 44⅝; May, June, 43⅝; July to September, 42⅛.

Clean, brown, 42⅛. No. 2 amber, 42⅝. Upriver fine para, 36. No. 1 rolled brown, 40½.

PAN-AMERICAN GROSS EARNINGS ARE DOUBLED

[BY A. P. NIGHT WIRE]

NEW YORK, April 8.—Gross earnings of the Pan-American Petroleum and Transport Company for the first three months of 1925 jumped to $23,182,671 in contrast to $15,132,423 in the corresponding period last year. Gross for March was nearly double the amount in March, 1924, $8,183,652, against $4,774,270.

METAL QUOTATIONS

[BY A. P. NIGHT WIRE]

NEW YORK, April 8.—Copper, steady; electrolytic, spot and future, 13⅝. Tin, firm; spot and futures, 51.25. Iron, steady; prices unchanged. Lead, easy; spot, 8.25. Zinc, firm; East St. Louis spot and futures, 7.15. Antimony, spot, 13.50@14.00.

WOOL VALUES NOMINAL

[BY A. P. NIGHT WIRE]

BOSTON, April 8.—Domestic wool values continue to be nominal. A limited amount of delaines have sold on a basis of 55 cents or a little less. Three-eighths combing also have moved at about the same figure. Some houses holding a stock of foreign wool continue to sell on the market.

BUSINESS BREVITIES

[Advertising]

For Sale—Stereotype mats, excellent as tree protectors or for lining sheds and cabins. Price $1 per 100. Size 19x24 inches each. Phone Purchasing Department, The Times, MEtropolitan 0700.

The Times Branch office, 621 South Spring street. Advertisements and subscriptions taken. Telephone MEtropolitan 0700.

May Wheat is Unchanged at Market Close

[EXCLUSIVE DISPATCH]

CHICAGO, April 8.—May wheat acted tight the greater part of the day and at one time was around 14c over the July, compared with 11½ cents over at the finish on Tuesday, and closed around 13½ cents over. The May delivery was affected by reports of agreed cash demand, with 35,000 bushels sold here to exporters, while the new crop deliveries were sold on private reports showing heavy rains over the greater part of Kansas, Oklahoma, Missouri and parts of Nebraska, and averaged lower.

At the close May was unchanged and distant future 1⅝ cents to 2 cents lower with May 151 to 150⅝, July 137⅝ to 137¼, and September 129¼ to 129½.

Corn closed ⅛ to ⅝ cents lower with May 104 to 104¼, July 108⅝ to 108⅝, and September 109⅝ to 109⅛. Oats declined ⅛ to ⅝ cents, and rye ½ to ⅝ cents.

Strength in Liverpool wheat, which was 3d higher, with Buenos Aires 4 cents higher at the start, had considerable influence on local sentiment early. Offerings of May were not large until the price was up to around 153. At that figure and over commission houses seemed to have considerable to sell and toward the last there was a quick decline, weakness in Winnipeg being a factor.

The Minneapolis-Chicago spread which was 6½ cents recently widened out to around 9 cents at one time during the day, and the finish was at 8½ cents difference, while the shipping basis between the two markets is only 7½ cents per bushel. This widening of the spread was taken by some operators as indicating that Chicago had gone up too fast and had some effect on values.

Easier tone in corn was due largely to sympathy with wheat and while all deliveries sold at a new high on the present movement early the close was on a good reaction from the top. Demand for cash grain held up fairly well, considering the advance of late, and sales of 211,000 bushels were reported, while the spot basis was 1 cent better as compared with May. About sixty-five cars of the 122 cars received here during the day were from the northwest.

Oats held within a range of ⅛ to 1 cent and closed about the bottom after a light trade. Domestic shipping sales here were 125,000 bushels and at Minneapolis 200,000 bushels. Rains in the west were very beneficial for the newly seeded crop.

Rye was firmer early with reports of a good export demand but the market eased later with wheat. Export sales were estimated at 500,000 bushels at the seaboard.

Selling of lard by a house with New York export connections made a lower range, and the close was at net losses of 10 to 15 cents on lard, and 2½ to 7½ cents on ribs, while bellies were unchanged. Trade was light. Packing of hogs in the west for the season to date, as compiled by the Price Current Grain Reporter, was 2,720,000 against 4,026,000 last year.

RANGE OF FUTURES

Wheat—	Open	High	Low	Close
May	1.51½	1.52⅝	1.50	1.51
July	1.40⅝	1.40½	1.37¼	1.37⅝
September	1.32	1.32	1.29	1.29½
Corn—				
May	1.04	1.05⅝	1.03	1.04¼
July	1.08¼	1.09⅝	1.07¼	1.08⅝
September	1.09⅝	1.10⅝	1.08⅛	1.09⅝
Oats—				
May	.41⅛	.41⅛	.40⅝	.40⅝
July	.42⅝	.43	.42⅛	.42⅝
September	.43⅝	.43⅝	.42⅝	.43

WINNIPEG

Wheat—	Open	High	Low	Close
May	1.55	1.55⅝	1.51¼	1.51⅞
July	1.53	1.54	1.48⅝	1.49¼

CASH PRICES

CHICAGO, April 8.—Wheat: No. 2 red Durum, 1.53⅝.

Corn: No. 2 mixed, 1.05½; No. 6 mixed, 91½; No. 2 yellow, 1.10; No. 5 yellow, 94@94½; No. 4 white, 96; No. 6 white, 91; sample grade, 80@91.

Oats: No. 2 white, 45; No. 3 white, 43@45; No. 4 white, 38¼@43; sample grade, 38.

NEW YORK GRAIN

[BY A. P. NIGHT WIRE]

NEW YORK, April 8.—Wheat: Spot, steady; No. 1 dark northern spring c.i.f. New York, lake and rail, 1.83⅝; No. 2 hard winter f.o.b. lake and rail, 1.64⅝; No. 2 mixed Durum do., 1.65⅝; No. 1 Manitoba do. in bond, 1.79⅝.

Corn: Spot, steady; No. 2 yellow c.i.f. track New York, all rail, 1.25½; No. 2 mixed do., 1.24⅝.

Oats: Spot, steady; No. 2 white, 51½@52.

LOCAL GRAINS

DAILY BOARD QUOTATIONS

BARLEY—100 TONS

	Bid.	Ask.	Yesterday Bid.	Yesterday Ask.
April	1.52½	1.67½		
December	1.45	.....	1.45	1.53½

Arrivals at Los Angeles yesterday: Wheat, 4; barley, 6; corn, 4; oats, 2; milo maize, 2; flour, 8; bran, 5; cereals, 1; seed, 1; beans, 2; cottonseed products, 1; poultry feed, 2; miscellaneous, 1. Total, 37. Hay total, 17.

CALIFORNIA HIDES

Quotations furnished by California Hide Corporation for stock delivered to its warehouse, 1900 Santa Fe avenue. Receipts from the interior for the twenty-four hours ending at 10 a.m. yesterday were: 225 hides, 110 pelts, 900 pounds tallow, 1250 pounds wool.

WET SALTED HIDES—No. 1 steers, 11½ per pound; No. 1 cows, 10½ per pound; No. 1 bulls, 7½ per pound; No. 2 steers, 8½ per pound; No. 2 cows, 8½ per pound; No. 2 bulls, 5½ per pound; grubby hides, 2 less per pound; kosher hides, 1 less per pound; glue hides, 4 per pound.

GREEN HIDES—No. 1 steers, 9½ per pound; No. 1 cows, 8½ per pound; No. 1 bulls, 6 per pound; No. 2 steers, 7 per pound; No. 2 cows, 7 per pound; No. 2 bulls, 4½ per pound; No. 1 horse hides, over 50 pounds, 2.25 each; No. 1 horse hides, 40 to 50 pounds, 2.25 each; No. 1 horse hides, 20 to 40 pounds, 1.25 each.

CALFSKINS AND KIPSKINS—No. 1 calfskins under 15 pounds, 16 per pound; No. 2 calfskins, under 15 pounds, 14 per pound; No. 1 kips, 15 to 30 pounds, 11 per pound; No. 2 kips, 15 to 30 pounds, 9 per pound; grubby skins, 3 less per pound; kosher skins, 1 less per pound; glue skins, 5 per pound; slunks, 20@50 each.

DRY FLINT HIDES—No. 1 hides, 16 pounds and up, 16 per pound; No. 1 kips, 6 to 16 pounds, 17 per pound; No. 1 calfskins, under 6 pounds, 17 per pound; No. 2 hides and skins, 3 less per pound; glue hides and skins, 6 per pound.

PELTS—Large, long wool, 1.50 each and up; medium, 1.00@1.50 each; short wool and shearlings, 10@50 each.

WOOL—According to quality and condition, 25 per pound and up.

GOAT SKINS—No. 1, 15@50 each; No. 2, 5@25 each.

TALLOW—Tanners, 8 per pound; No. 1, 7 per pound; No. 2, 6 per pound.

BUILDING PERMITS

Permits issued yesterday and valued more than $3000 follow.

DWELLINGS

NO. POINTSETTA PL., 507-9, 10 rms., 35x70, E. Richard, Mallinaux Apts., owner and builder $5000

MARVIEW AVE., 1008-10, 8 rms., 20x41, W. Spencer, 606½ N. Figueroa street, owner and builder $3500

PALM GROVE AVE., 2038-40, 9 rms., 38x62, S. Mulson, 1219 Redondo Blvd., owner and builder $7000

W. 23RD ST., 3919½, 21½, 18 rms., 40x62, A. Alauzet, 1124 Olml ave., owner; Kemp & Son, 3224 W. Washington Blvd., builder....$12,000

SYCAMORE AVE., 669, 6 rms., 38x49, M. Hanauer, 1029 C. C. Chapman Bldg., owner; G. Boggan, 2207 Glincoe ave., builder....$4833

COMMERCIAL

WASHINGTON BLVD., 5615½, stores and apts., J. Frey, 904 Loew's State Bldg., owner; W. Smith Co., 904 Loew's State Bldg., bldg.$4000

The treadmill is said to be the invention of the Chinese and used first for the purpose of raising water.

FURNITURE
SECOND FLOOR BARGAINS
2nd Floor
627 So. Broadway
Shop upstairs and save money.
Take elevator

PETROLEUM PRODUCTION INCREASED

Daily Average Output Shows Gain of 8700 Barrels

[BY A. P. NIGHT WIRE]

NEW YORK, April 8.—The daily average gross crude-oil production of the United States increased 8700 barrels for the week ending the 4th inst., the weekly summary of the American Petroleum Institute shows. The daily average production east of California was 1,335,300 barrels, an increase of 10,200 barrels. California production was 596,000 barrels, a decrease of 1500 barrels.

Oklahoma shows a daily average production of 454,650 barrels, an increase of 2550 barrels; Kansas, 85,300 barrels, no change; North Texas, 146,400 barrels, a decrease of 7600 barrels; West Central Texas, 51,900 barrels, an increase of 400 barrels; North Louisiana, 51,300 barrels, an increase of 350 barrels; Arkansas, 131,450 barrels, an increase of 14,900 barrels; Gulf Coast, 90,800 barrels, a decrease of 2650; Southwest Texas, 43,700 barrels, a decrease of 850 barrels; Eastern, 100,500 barrels, an increase of 500 barrels; Wyoming, Montana and Colorado, 94,950 barrels, an increase of 3850 barrels.

Daily average imports of petroleum at principal ports for the month of March were 240,484 barrels, compared with 234,821 barrels for the month of February, and for the week ending the 4th inst., 217,286 barrels, compared with 285,429 barrels for the previous week. Daily average receipts of California oil at Atlantic and Gulf Coast ports for the month of March were 101,613 barrels, compared with 59,607 barrels for the month of February, and for the week ending the 4th inst., 50,857 barrels, compared with 111,857 barrels for the previous week.

No changes were reported in crude-oil prices for the major districts; Midcontinent oils being quoted at $1.35 to $2.35 a barrel, according to oil gravity. Pennsylvania crude, Bradford district, remains at $3.65 a barrel; all other grades being quoted at $4.55 a barrel. Gulf Coast crude, grade "A" is quoted at $2 a barrel; grade "B" at $1.75. California prices range from $1.25 to $2.40 a barrel, according to the gravity of the oil.

Pyorrhea Is Dangerous But Not Hopeless

Kentos Treatment Performs Miracles

Pyorrhea, that insidious disease which is said to prevail in some form in seven out of ten of our population is dangerous only when neglected.

Kentos, that Marvelous new specific for oral diseases, is a liquid which when taken into the mouth, instantly penetrates to the very root of the trouble and destroys the bacteria causing the infection. It is a genuine, scientific remedy, and has been used in thousands of aggravated cases right here in Los Angeles with less than five per cent of failures.

If you are suffering from Pyorrhea in any form—do not delay—start using Kentos today.

Sold by all leading druggists for one dollar for a large bottle.—[Advertisement.

Use KENTOS FOR PYORRHEA

NEUREX IS A TIMELY REMEDY

Do you want to shake off that old age feeling? Are you sick, worn-out and weak, mentally fagged, lame, stiff, full of twinges or irritable, dizzy and depressed? Are you just dragging yourself around day by day doing your work under protest? Are you exhausted, nervous and worried? Then you should at once give some attention to restoring your system to normal and regaining that vigorous feeling. NEUREX SYSTEM TABLETS increase nervous, physical and mental vitality. They are effective in treating cases of Nervous Disorders, Kidney and Bladder weakness, Prostatic trouble, Rheumatism or lack of systematic nerve tone. NEUREX SYSTEM TABLETS positively assist in upbuilding and replenishing wasted and worn-out tissues.

On sale at Sun and Owl Drug Stores and all other leading Drug Stores. Price $1.50 for fifteen days' treatment. Standard Drug Company, Room 712-714: 356 South Broadway, Los Angeles, Cal. —[Advertisement.

Cut This Out—It Is Worth Money

Send this ad and ten cents to Foley & Co., 2835 Sheffield Ave., Chicago, Ill., writing your name and address clearly. You will receive a sample bottle of FOLEY'S HONEY AND TAR COMPOUND for coughs, colds and hoarseness, also sample packages of FOLEY PILLS, a diuretic stimulant for the kidneys, and FOLEY CATHARTIC TABLETS for constipation and biliousness. These dependable remedies are free from opiates and have helped millions of people. Try them!—[Advertisement.

Relieves Cough Like Magic

"FOLEY'S HONEY & TAR COMPOUND is the only cough medicine that ever gave me relief. It works on a cough or cold like magic," writes Mr. George Forse, 3766 Bigelow Blvd., Chicago, Ill. Contains no opiates. Good for old and young. FOLEY'S HONEY & TAR COMPOUND is one of the largest selling cough medicines in the world. In demand over fifty years. Insist upon FOLEY'S. Refuse substitutes.—[Advertisement.

"Every Woman Knows"

Myer Siegel & Co.
617-619 S. Broadway

Silk Envelopes at $3.95

Very unusual values

Dainty Envelopes of extra heavy Crepe de Chines and Radiums. Beautiful styles in long waist lines and pleated bottoms, trimmed in fine Binche applique nets, net footings and real Filet laces. In beautiful shades of Peach, Nile, Pink, Maize, Turquoise, Orchid and White.

Bridal Gifts of Sterling Silver

After Easter comes the wedding season, which means gift buying. Why not make this a real pleasure It will be if you pay a visit to our silver department. So wide is the selection and it is so cleverly bought that whether the gift be modest, or most pretentious, you will find a quality gift to suit your purpose.

For thirty-three years the home of bridal gift silver.

Donavan & Seamans Co.
Platinum Gold & Silversmiths
743 - South Broadway
Established 1894

NOW ONLY 518 WEST SIXTH

COMFORTABLE vision can usually be obtained with the assistance of correct glasses. This Institution has been successful for over thirty-eight years in reducing the eye-strain toll which life exacts.

Marshutz
OPTICAL COMPANY
Established 1887
518 West Sixth Street
Between Olive and Grand

HUMPHREY
AUTOMATIC GAS WATER HEATER

"The World's Best Built Water Heater" for

$95.00

Sold on Time Payments

Hot water is one of the greatest necessities of the household. The Humphrey Automatic Gas Water Heater completely solves the hot water problem by making it instantly available, day or night, in any room, by the mere turn of the faucet.

CARL A. BOYCE
Agent
930 S. Main Phone TU 1905 or VA 3830

SAVE BY RADIO

A real crystal set and savings bank combined—NOT A TOY. Get one by opening a term account at the CONTINENTAL NATIONAL BANK, MAIN-SPRING AT NINTH.

THE WEATHER

[Official Report]

LOCAL OFFICE, U. S. WEATHER BUREAU, Los Angeles, April 8.—[Reported by H. B. Hersey, Meteorologist.] At 5 o'clock a.m. the barometer registered 30.05; at 5 p.m., 30.00. Thermometer for the corresponding hours showed 52 deg. and 62 deg. Relative humidity, 5 a.m., 93 per cent; 5 p.m., 68 per cent. Wind, 5 a.m., west, velocity 3 miles; 5 p.m., southwest, velocity 5 miles. Temperatures, highest, 67 deg.; lowest 51 deg. Rainfall for season, 6.51 inches; normal to date, 14.37 inches; last season to date, 6.08 inches. Barometer reduced to sea level.

WEATHER CONDITIONS.—Showers or thunderstorms occurred yesterday in the Plains States from the Dakotas to Oklahoma and light rain fell in Utah and Colorado, but fair weather prevailed in other portions of the country. Moderate temperature was reported over practically the whole country yesterday morning. In Southern California fair weather with moderate temperature was experienced yesterday and during the night. It was cloudy or foggy yesterday morning at nearly all stations from the sea to the mountains, but clear east of the mountains. Partly cloudy weather and moderate temperature may be expected in this vicinity today.

SUN, MOON AND TIDES.—Los Angeles, April 9: Sun rises 5:29 a.m., sets 6:20 p.m. Moon rises 7:10 p.m., sets 6:08 a.m. Los Angeles Harbor, April 9: High tides, 9:29 a.m. and 9:36 p.m.; low tides, 3:27 a.m. and 3:24 p.m.

LOCAL TEMPERATURES. — Minimum and maximum temperatures from Southern California points, reported yesterday to the Los Angeles office of the U. S. Weather Bureau, were as follows:

Stations—	Max.	Min.
Calexico	83	43
Los Angeles Harbor	64	49
Mt. Wilson	58	44
Newport Harbor	62	48
Pasadena	69	44
Pomona	71	43
Porterville	71	45
Redlands	66	44
Riverside	68	44
San Bernardino	70	48
Santa Ana	69	44
Santa Barbara	64	44

LOCAL FORECAST

For Los Angeles and vicinity: Partly cloudy, with moderate temperature.

STATE FORECAST

SAN FRANCISCO, April 8.—Weather forecast: Southern California: Partly cloudy; light west winds.

Rest of California: Unsettled; moderate temperature; light northwest winds.

ARIZONA FORECAST

PHOENIX (Ariz.) April 8.—Forecast for Arizona: Fair Thursday and Friday; little change in temperature.

COLORADO RIVER

YUMA (Ariz.) April 8. — [Exclusive Dispatch from the U. S. Reclamation Service.] Gauge height Colorado River, 18.9 feet. Discharge, Tuesday, 14,900 cubic feet.

TEMPERATURES

Stations—Conditions, 5 p.m.	Temperatures Max.	Temperatures Min.	Precip. 5 a.m. to 5 p.m.
Abilene—Clear	84	60	0
Boise—Clear	72	46	0
Boston—Clear	54	44	0
Buffalo—Clear	48	38	0
Chicago—Cloudy	58	46	0
Denver—Partly cloudy	58	36	0
Des Moines—Raining	64	54	.54
Dodge City—Partly cloudy	64	50	.06
El Paso	..	46	0
Eureka—Cloudy	50	46	0
Flagstaff—Clear	60	24	0
Fresno—Clear	72	50	0
Galveston—Partly cloudy	74	68	0
Havre—Clear	72	46	0
Helena—Clear	68	40	0
Huron—Raining	54	50	.32
Independence	..	38	0
Kamloops—Partly cloudy	74	38	0
Kansas City—Cloudy	64	54	.34
Knoxville—Cloudy	78	44	0
Los Angeles—Partly cloudy	67	51	0
Memphis—Cloudy	78	62	.06
Modena—Partly cloudy	62	30	0
Needles—Partly cloudy	88	52	0
New Orleans—Clear	78	58	0
New York—Clear	54	44	0
North Head—Partly cloudy	52	46	0
Oklahoma—Cloudy	78	54	0
Phoenix—Clear	86	52	0
Pittsburgh—Clear	58	42	0
Portland, Or.—Clear	78	46	0
Rapid City—Cloudy	62	36	0
Red Bluff—Partly cloudy	78	50	0
Roseburg—Clear	72	42	0
Roswell—Clear	72	50	0
St. Louis—Cloudy	74	58	0
Minneapolis, St. Paul—Cloudy	62	48	0
Sacramento—Partly cloudy	70	48	0
Salt Lake City—Clear	56	42	0
San Diego—Partly cloudy	64	52	0
San Francisco—Partly cloudy	64	50	0
San Luis Obispo—Clear	64	50	0
Seattle—Clear	68	44	0
Spokane—Clear	76	42	0
Tampa—Clear	80	60	0
Tonopah—Cloudy	60	42	0
Tucson—Clear	82	42	0
Washington—Clear	72	38	0
Winnemucca—Clear	70	36	0
Winnipeg—Partly cloudy	68	34	0
Yuma—Clear	88	54	0

VITAL RECORD

MARRIAGE LICENSES

The following marriage licenses were issued yesterday. Name and age given.

ANDERSON — PAPE. Charles F. Anderson, 36; Attie L. Pape, 35.
ATTAWAY—CLARK. John H. Attaway, 22; Bernice M. Clark, 22.
BASTIAN—ALMADA. Humberto Bastian, 23; Olga E. Almada, 20.
BOOZER—WHITLEY. James Boozer, 27; Willie B. Whitley, 21.
BOYSEN — FARTHING. Alfred H. Boysen, 25; Lydia C. Farthing, 20.
BROWN—CALMES. Chester H. Brown, 24; Corine L. Calmes, 24.
BUTLER—MOSHER. James P. Butler, 22; Helen M. Mosher, 19.
COOK — WHITE. Elmer L. Cook, 21; Mary F. White, 20.
CORDERO—CASTILLO. Joaquin A. Cordero, 22; Stella Castillo, 19.
CRAWFORD—FISCHER. Daniel M. Crawford, 21; Leona L. Fischer, 18.
DIAZ — PALOMARES. Joaquin Diaz, 26; Maria Palomares, 19.
DIPPEL—KOONTZ. Karl W. Dippel, 33; Leonora A. C. Koontz, 26.
DOCKWEILER—McMANUS. John F. Dockweiler, 29; Angelia I. McManus, 23.
DODD—JULIAN. Barry A. Dodd, 27; Margaret E. Julian, 21.
DUBOSE—WILLIAMS. March Dubose, 43; Martha B. Williams, 43.
EVERETT — FRAZIER. George W. Everett, 67; Emma Frazier, 52.
FONES — MOWER. Gilbert A. Fones, 37; Anne Mower, 31.
FOSTER—HOWE. Calvan A. Foster, 63; Stella B. Howe, 42.
GREEN — GAYNOR. Walter A. Green, 34; Margaret L. Gaynor, 26.
HALVORSEN—TOWNSEND. Frank G. Halvorsen, 29; Dorothy H. Townsend, 28.
HOUSE—HASKINS. Russell House, 32; Virna E. Haskins, 28.
JUTTELSTAD—THOMPSON. Louis M. Juttelstad, 40; Stella B. Thompson, 39.
KEELER—SOLOMON. Frank A. Keeler, 54; Gertrude C. Solomon, 43.
KELLY—SCRIBNER. Fred S. Kelly, 24; Elizabeth Scribner, 20.
MANGANO—MARTINO. Tony Mangano, 32; Rose Martino, 20.
MARTINEZ—VERA. Manuel Martinez, 34; Antonia Vera, 34.
McFARLAND—BARNETT. Daniel McFarland, 28; Georgia Barnett, 26.
McKILLEN — OZIAS. J. Clarence McKillen, 24; Edna N. Ozias, 27.
McMECHEN — LOWE. James H. McMechen, 71; Ida W. Lowe, 51.
MONTOYA — REVILLA. Jose G. Montoya, 36; Amorero Revilla, 20.
MOORE—FOLEY. Purley R. Moore, 27; Marie T. Foley, 18.
NICOLES—DE BRAY. Vert B. Nicoles, 21; Jewel De Bray, 18.
NIELSEN — RAVENCROFT. Torvald B. Nielsen, 22; Yvonne L. Ravencroft, 19.
NIENKAMP—BAKER. Chester O. Nienkamp, 23; Esther W. Baker, 22.
O'BRIEN—SCHOONMAKER. Royal H. O'Brien, 28; Helen M. Schoonmaker, 23.
ORNDORFF—MARTINEZ. Owen H. Orndorff, 40; Mary O. Martinez, 31.
REED—OVERACKER. Frank Reed, 50; Nancy E. Overacker, 32.

Teeth as Low as $5. Best Set $7

Best set, none better, no matter how much you pay, including your choice of base plate material, (metal excepted). (Guaranteed 10 years) $7

MY EXTREMELY LOW PRICES

Teeth as low as	$5.00
Best set of teeth (either set)	$7.00
Gold Crowns (22 karat)	$4.00
Bridge Work (22 karat)	$4.00
Porcelain Crowns	$4.00
Gold Fillings	$1.00 up
Gold Inlays	$1.00 up
Synthetic Porcelain	$1.00 up
Silver Fillings	50c up
Cement Fillings	50c up
Teeth Treated	50c
Nerve Removed (Painless)	$1.00
Teeth Extracted (Painless)	50c

No charge for painless extraction and cleaning when other work is contracted for.

Old gold is valuable. I pay cash or allow you full value for it on dental work.

NOT A DENTAL PARLOR. A PRIVATE high-class, up-to-date SANITARY dental office with sterilized instruments, and gentlemanly operators, whom you will not be ashamed to recommend to your friends.

X-Ray Service Free With Other Dental Work

Dr. Fairfield EXAMINATIONS FREE
Entire Third Floor 536 So. Broadway
Next to Arcade Building. Tucker 5236
Hours: 8:30 to 6; Sun., 9 to 12.

MARRIAGE LICENSES

The following marriage licenses were issued yesterday. Name and age given.

RHODES—JONES. William P. Rhodes, 32; Gladys M. Jones, 33.
ROBINS—CLARK. Wesley J. Robins, 33; Amy E. Clark, 22.
SAINTE CLAIRE—CARR. Louis C. Sainte Claire, 26; Susie Carr, 28.
SCHOENDOERFER — JOHNSON. Herbert E. Schoendoerfer, 29; Evelyn H. Johnson, 21.
SCHULZ—HANLON. William G. Schulz, 25; Gertrude A. Hanlon, 20.
SPURGIN—GUERRERO. Ray E. Spurgin, 22; Fabina C. Guerrero, 19.
STAMBOLK — SAMPSON. George V. Stambolk, 33; Alice K. Sampson, 42.
VALLES—OCHOA. Jose Valles, 24; Jesus Ochoa, 19.
WARD—MATTHEWS. Wylie V. Ward, 27; Edith E. Matthews, 20.
WHITE—FRANKLIN. Ray H. White, 21; Frances Franklin, 19.

BIRTHS

Names, sex, place and date of birth.

ARCHER. Mr. and Mrs. Elmer. Daughter. Clara Barton Hospital. April 6.
BELLAN. Mr. and Mrs. Frank. Daughter. Private Home Hospital. March 30.
BIRD. Mr. and Mrs. Lewis. Daughter. Private Home Hospital. April 5.
BROWN. Mr. and Mrs. Alfred. Daughter. 128 South Chicago street. April 4.
BUMCROT. Mr. and Mrs. Louis. Boy. 2400 Avenue 33. April 4.
COMBS. Mr. and Mrs. James. Boy. 2104 Rome street. March 24.
HACKFIELD. Mr. and Mrs. Henry. Daughter. Rice's Maternity Hospital. April 5.
HAMES. Mr. and Mrs. Archie. Daughter. 3323 Carlisle avenue. April 1.
HARRIS. Mr. and Mrs. Edward. Daughter. Clara Barton Hospital. April 4.
LA PIERRE. Mr. and Mrs. Lorenzo. Boy. Pacific Hospital. April 5.
McCLINTOCK. Mr. and Mrs. Francis. Daughter. 5753 Lexington. April 1.
MOCK. Mr. and Mrs. J. S. Daughter. 3830 York Boulevard. March 31.
SMITH. Mr. and Mrs. Andy. Boy. 2838 Portland street. April 6.
SULLIVAN. Mr. and Mrs. John. Daughter. 125 East Sixtieth street. April 1.
SUNDMACHER. Mr. and Mrs. Arthur. Daughter. Private Home Hospital. April 2.
SWAN. Mr. and Mrs. Alexander. Boy. Pacific Hospital. April 5.
WADDELL. Mr. and Mrs. J. Daughter. Private Home Hospital. March 28.
WAGNER. Mr. and Mrs. Royal. Boy. 361½ West Fortieth Place. March 25.
WENDT. Mr. and Mrs. Charles. Boy. Clara Barton Hospital. April 4.
WHITING. Mr. and Mrs. Malcolm. Boy. Private Home Hospital. March 30.

DIVORCE SUITS FILED

ALLEN. Alice against Joe.
BURLEW. Tillie F. against Raymond S.
CHAPMAN. Dora A. against Earl C.
COLE. Minnie J. against Benjamin C.
CRUMP. Iona Henderson against Allen Terry.
CUMMINGS. Latty M. against Harry E.
DAILY. Donna M. against John W.
DUNTON. Orsie against Marguerite.
ENFIELD. Genevieve G. against Carlton N.
HANDSCHIEGL. May against Max.
HERRICK. Rose Harman against Sydney.
INCE. R. W. against Lucy L.
LIVINGSTON. Ethel E. against Joseph.
McALEES. Edward C. against Clara.
MILUKY. John against Mary.
OSTLE. Beatrice against Thomas.
PARKER. Ellen S. against Ronald B.
RICHARDS. David E. against Rubye R.
SCHERBA. Albert A. against Emma J.
SCHNEIDER. Robert A. against Ida Pearl.
SCRIBNER. Delbert L. against Lottie.
SILVA. Thomas against Paulina.
SIMOND. Thomas against Laura.
SLEEPER. Marion L. against Leoe J.
SOLL. Hugo L. against Francesca L.
STRINGFELLOW. W. E. against Katherine G.
TAYLOR. Ruth S. against Frederick C.
THOMAS. Vera L. against George W.
VAN ALLEN. Myron A. against Josephine L.

DIVORCE DECREES GRANTED

BARNES. Margaret E. from Raymond L.
BRISEBOIS. Rose E. from Joseph O.
DALEY. Winifred M. from George E.
HINER. George F. from Rose A.
HOLYOKE. Elizabeth Agnes from Thomas Gorey.
HOULT. Sadie from Will.
JAMES. Nathalise H. from Gordon K.
KLEIN. Margaret D. from Paul F.
LONNING. Jacob from Victoria.
LOWE. Homer N. from Ethel G.
MADERO. Fernando from Josefa Perez.
MORENO. Jose P. from Sabina De La Luz.
ROGOWAY. Prince O. from Stella C.
SANDERS. Robin Bartlett from Violet May.
SAWYER. Hilda E. from John W.
SINCLAIR. James H. from Marie D.
SNEAD. John from Senora.
STANKEY. Fred from Golda.
ST. CLAIRE. Florence M. from Charles.
WIRTZ. Harold Le Roy from Daisy.

NATURALIZATION PETITIONS

Petitions for naturalization, with name, nationality and residence given, were filed yesterday with the United States District Court, as follows:

Moische Bielakstucker, 1735 West Thirty-seventh street; Poland.

Samoyel Berko Asteinski, 3400 Sixth avenue; Poland.

Miss Edith Mary Hodgins, 447 South Olive street; Canada.

John Callow, Southgate; England.

Leib Bloch, 481 East Pico street; Poland.

Tom Vasey, El Segundo; England.

Leonard William G. Parker, 340 South Detroit street; Canada.

OFFICIAL DEATH LIST

Name and place of death—	Age.	Date.
BEST, Fannie. Los Angeles	79	April 8
CHAPMAN, Donald. Los Angeles	18	April 7
DIXON, William. Los Angeles	79	April 6
ECKENER, Frank. Los Angeles	61	April 5
GRIFFITH, Eliza. Los Angeles	100	April 6
HOGUE, Nellie. Los Angeles	36	April 7
JOHNSON, Rhoda. Los Angeles	44	April 4
LAUTERBACH, Joseph. Los Angeles	64	April 4
NAUERTH, Anna. Los Angeles	78	April 7
NEWELL, Mary. Los Angeles	68	April 5
NOLAN, Virginia. Los Angeles	61	April 6

DEATHS

With Funeral Announcements.

ABEL. At Tucson, Ariz., William Henry Abel. Remains at Pierce Brothers, 720 West Washington street. Notice of funeral later.

BECKMAN. Services for Ada Beckman, late of 4814 La Salle avenue, will be held Saturday at 10 a.m. from the Ruppe Mortuary, 4500 South Western avenue.

BOSQUE. At 1301 East Forty-fifth street, Gabriela Bosque, aged 58 years, beloved wife of Manuel Bosque.

Services today at 2 p.m. from E. B. McCormick's funeral chapel, 4100 Central avenue.

BREHE. April 7, George Brehe, aged 70 years. Services will be held this afternoon at 2 o'clock in Garrett Brothers' chapel, 1237 South Flower street.

COUGHLIN. In this city, April 7, 1925, James Coughlin, aged 47 years, formerly a brakeman in employ of Southern Pacific Railway Company; beloved brother of Mrs. Nellie A. Steele of this city, Mrs. Mary A. Spestsen of Oakland, Cal., and William P. Coughlin of New York City, and uncle of Harold J. Spestsen of Washington, D. C.

Funeral services will be held at 2 p.m. Thursday, April 9, at the Robinson & Adair chapel, 817 West Sixteenth street, under auspices of Los Angeles Lodge, No. 99, B. P. O. Elks. Interment, Oakland, Cal. (Oakland papers please copy.)

DOWNS. The funeral services of Cornelius Downs will be held today at 2 p.m. from the funeral parlors of W. A. Brown.

FAY. Wilhelmina Fay, aged 70 years, late of 1831 Cherokee avenue.

Funeral services will be held Friday, April 10, at 2 p.m., from the chapel of Gates, Crane & Earl, 1724 North Highland avenue, under auspices of Eastern Star. Interment, Hollywood Mausoleum.

GARBUTT. Elizabeth L., April 8, at 4330 Victoria Park Drive, widow of the late Isaac Garbutt, beloved mother of Fred H., Charles Bernard, Margaret C. Garbutt and Mrs. G. N. Turner; sister of H. C. and J. W. Oakley and Mrs. H. B. Oakley.

Funeral from her late residence, Friday, April 10, at 10 a.m. Interment, Ontario, Cal.

GOODWIN. Of San Gabriel, April 7, 1925, Belle P. Goodwin, aged 63 years, native of Missouri, beloved wife of Charles B. Goodwin and mother of Dorothy Goodwin.

Funeral Friday morning at 10 o'clock from parlors of Turner, Stevens & Turner, Alhambra. Interment, San Gabriel Cemetery.

HAPPERSETT. April 8, Jacob C. Happersett. Remains at chapel of Cunningham & O'Connor.

HURD. At 1200 West Sixth, Henry M. Hurd, beloved husband of Mary E. Hurd.

Friends may view the body from 9 to 10:30 a.m. Services Thursday, 10:30 a.m., at Bresee Brothers' chapel, 855 Figueroa.

LOSCH. April 7, Henry Losch, aged 81 years, beloved father of William Losch of San Diego, Cal.; Mrs. Caroline Dapper, Mrs. Florence Clotworthy and Mrs. Freda Skinner.

Funeral 2 p.m. Saturday from the chapel of J. H. Riedeman, 1618 South Main.

MATHEWSON. April 8, P[illegible] A. Mathewson. Remains at the par[illegible] of W. A. Brown. Notice of funeral later.

MOCKLEY. April 7, John J. Mockley, aged 73 years, loving father of John E. Mockley of Oakland, Cal.; Morris E. Mockley of Tulsa, Okla.; Mrs. George Gilmour, Mrs. John W. Keller and Mrs. Wilfred Macdonald of Los Angeles.

Funeral from The White Company, 664 West Washington street, today, 2:30 p.m.

MUZIO. April 6, in Chino, Cal., Amerigo Battiste Muzio, aged 28 years, loving husband of Margaret M. Muzio, and son of Mr. and Mrs. John Muzio; brother of Lawrence and Mary Muzio and Mary Abbonia of Chino, Lena and Anna Ferrero of Puente, and Jennie and Emma Muzio of Fullerton.

Funeral services will be held Monday, April 13, at 9 a.m., from the Chino undertaking parlors of Willis & Burnis. Requiem mass at the Chino Catholic Church at 9:15 a.m. Interment, Calvary Cemetery, Los Angeles. Friends may call at the Chino undertaking parlors of Willis & Burnis, up to Monday morning.

NAUERTH. At 1618 South St. Andrews, April 7, Anna, widow of the late Jacob Nauerth, and beloved mother of Mrs. Earl Sweet and Mrs. William M. Hiatt.

Funeral at the residence, Friday, 10:30 a.m., instead of Thursday, as previously announced. Bresee Brothers, directors.

NEWELL. Funeral services for Mary A. Newell will be held Friday, April 10, at 10 a.m., from Pierce Brothers' chapel, 720 West Washington street.

OGDEN. At 134 West Avenue 43, William York Ogden, beloved husband of Angela Ogden. Funeral services at Cresse's Friday at 2 p.m.

DEATHS

With Funeral Announcements.

QUIRIN. Late of 116 East Seventy-first street, Harry Quirin, devoted husband of Mrs. Mae Quirin. Funeral today, 2 p.m., at chapel of Wilson Undertaking Co.

REED. The funeral services of Leslie J. Reed will be held today at 11 a.m. from the residence of W. A. Brown, 1545 South Fremont.

RIGGS. In Santa Ana, April 6, Charles L. Riggs, beloved husband of Ida Riggs, father of Spurgeon Riggs, Santa Ana, and Mrs. Ruth Riggs, Santa Ana. Funeral services at his late residence, 1111 Spurgeon street, Santa Ana, Saturday, April 11, at 10 a.m. Cremation later at Inglewood Park Cemetery in Los Angeles. Arrangements by Tuthill, undertakers, in charge.

SHAFFER. At 255 South Irving Boulevard, April 5, Kent Shaffer, aged 28 years, beloved husband of Helen, father of Virginia and Elsie Shaffer, and son of Mr. and Mrs. John C. Shaffer of Chicago. Funeral services at Forest Lawn Memorial-Park chapel, Thursday at 2 p.m. Bonsall Brothers, directors.

SHANER. April 4, William Shaner, beloved husband of Ellen Shaner and father of Mrs. Phillip Shaner of Kewanee, Ill.; Mrs. Ralph Hall of Boise, Idaho; Frances E. Shaner and Mrs. E. Nelson of Los Angeles. Funeral services (will be held today (Thursday) at 2 p.m. from the Second First Methodist Church, corner Thirtieth and Hill streets. Interment, Nauvoo, Ill. Connell Co. in charge.

STOUTLER. April 8, Mrs. George Stoutler. Remains at the parlors of W. A. Bray. Notice of funeral later.

STREET. April 8, Mrs. D. R. Street of Washington, D. C., National Secretary of Literature Work of the Women's Home Missionary Society of the Methodist Church. Remains at Brener Brothers, 825 Flower street. Notice of funeral later.

TILDEN. April 3, Guy Tilden, aged 51 years. Remains at Edwards Brothers, 934 South Hope street.

VIZCARRA. April 7, Arthur Vizcarra. Remains at chapel of Conklin & Pyle, Inc.

WEBBER. April 7, Arthur E., aged 73 years. Remains at Edwards Brothers.

FUNERAL NOTICE

Funeral of Colorado Camp, Department of California, Grand Army of the Republic, Spanish War Veterans, U. S. A., Bartlett-Logan Post, No. 5, G. A. R., will be held under the auspices of Bartlett-Logan Post, No. 5, G. A. R., from the chapel of W. G. A. French funeral parlors, 1240 South Figueroa street, at 2 East First street, at 2 o'clock p. m. Thursday, April 9, under the auspices of Bartlett-Logan Post, No. 5, G. A. R.

W. HOLTSBERRY, Commander.

J. E. CARNEY, Adjutant.

LODGE NOTICE

MAUNDY-THURSDAY CEREMONY

Philharmonic Auditorium, Fifth and Olive streets, at 8 o'clock tonight. April 9, Maundy-Thursday. Sons of Herman. Only Eighteenth Degree honors will be attended.

FUNERAL DIRECTORS

REED BROTHERS CO., INC.
BYRON W. REED — J. W. TAYLOR
FRANK E. GEISER
721 WEST WASHINGTON ST. ATwater 4181

RUPPE MORTUARY
W. H. SUTCH.
Most Reputed, Oldest Established in Los Angeles
847 SOUTH FIGUEROA. Main 30
4500 SOUTH WESTERN. Univ. 1

E. CLAIR OVERHOLTZER CO.
FORMERLY
E. E. OVERHOLTZER-SONS CO.
Trinity 0073. 1232 South Grand

ROBINSON & ADAIR, INC.
FORMERLY BOOTH & ROTLER
AT. 8400—8401. 817 WEST 16TH STREET

Robt. Sharp & Son. MAin 9

Garrett Bros., 1071—TUcker—

CEMETERIES

FOREST LAWN MEMORIAL PARK
"The Cemetery Unusual"
Cemetery, Mausoleum, Crematory
Every form of burial under perpetual care
"Among the Hills"
Glendale Ave. & San Fernando Rd.

INGLEWOOD PARK CEMETERY
COLUMBARIUM CREMATORY
Outside Los Angeles City Limits
On Redondo Boulevard

"BEAUTIFUL HOLLYWOOD" CEMETERY
CREMATORY COLUMBARIUM
HOLLYWOOD MAUSOLEUM
EVERY FORM OF INTERMENT
PERPETUALLY ENDOWED
CONVENIENT and PERMANENT
6000 SANTA MONICA BLVD.
HOllywood 6455. HEmpstead 5

VALHALLA MEMORIAL AND MAUSOLEUM PARKS
"THE MODERN CEMETERY"
FOREVER BEAUTIFUL
Hollywood Way and Valhalla Drive, Burbank
Office, 420 Pacific Mutual Bldg. Phone TR. 6

BEAUTIFUL, SECLUDED
OAKWOOD CEMETERY
"IN THE FOOTHILLS"
OVERLOOKING SAN FERNANDO VALLEY
YOU WILL FIND ALL THAT IS DESIRABLE IN
Permanency Perpetual Care
MAIN OFFICE—GROUND FLOOR
403 SOUTH HILL. VA. 1168

ROSEDALE CEMETERY
Crematory Vault Columbarium
1831 West Washington. RE. 9

MT equity in six crypts in Mausoleum, for cash, balance monthly payments. 327-13.

INGLEWOOD, $275 family plot, $200 in cash. BR. 1831.

FLORISTS

THE ALEXANDRIA FLORIST
HOTEL ALEXANDRIA.
VA. 8261 FOR EXQUISITE FLORAL DESIGNS

GEO. J. HALL & CO.
321 E. Fifth st. Phone MAin 825—Time saved. Flowers for all occasions. Floral Designs.

CIGARETTE BUTT SETS BAD BLAZE

Fire Loss at Camarillo Estimated at $200,000; Seed Supply Depleted

(LOCAL CORRESPONDENCE)

CAMARILLO, April 8.—Fire believed to have been started from a carelessly dropped cigarette stub today destroyed the 350-foot warehouse of the Southern Pacific Milling Company and the vegetable packing plant of Esposito & Dunnill, causing a damage estimated at more than $200,000. The subsidiary of the Standard Oil Company was threatened for a time, but is believed to be safe unless the wind changes. This is said to be the biggest fire in the history of Ventura county.

Attempts to fight the flames were futile, owing to low pressure on a main 200 feet distant. Scores of workers and volunteers formed a bucket brigade, which was of little value. The flames were fanned by a stiff west wind.

The fire started in a pile of paraffin paper in the vegetable plant and spread rapidly to the warehouse. In a short time the Southern Pacific right of way for more than 400 feet was a mass of flames. Trains on the main line, however, were able to pass through without damage.

Two refrigerator cars loaded with peas and lettuce were also destroyed, the loss being more than $2000 on the produce alone. This loss was suffered by John Arnelli, a local rancher.

An acute shortage of seed beans is predicted in this district as a result of the destruction of 12,000 sacks of beans in the warehouse. The beans were stored there by individual ranchers and would plant 24,400 acres, it was stated.

The loss is said to be approximately 50 per cent covered by insurance.

The Times

LOS ANGELES

VOL. XLIV. THURSDAY MORNING, APRIL 9, 1925.—PART II. 20 PAGES. POPULATION {By the Federal Census—(1920)—576,673 / By the City Directory—(1925)—1,250,000}

MYSTERY FLOW PREDICTS PEACE IN OWENS VALLEY

Explanation Lacking as Reservoir of City Receives Additional 53,000,000 Gallons Daily

Silently, with no word of explanation, eighty-two second feet or within a bucket or two of 53,000,000 gallons daily of additional water, began flowing out of the Owens Valley yesterday into Haiwee Reservoir, the chief storage basin of the Los Angeles Aqueduct.

No explanation is awaited, but members of the Board of Public Service Commissioners need none. They know what those added millions of gallons mean—the beginning of the end in the long fight between the Owens Valley ranchers and the city of Los Angeles.

One of the board's agents, Floyd Bonelli, of the legal department, and Edward F. Leahy of the engineering staff, were in the valley yesterday, backed by $170,000 deposit in escrow. They were to pay over the money as soon as delivery of the water from the first acres of headwater land in the Bishop Creek district had been made. Word had not reached Los Angeles at the close of business yesterday that the signatures were on the agreement, but the water was flowing into the intake.

AMOUNT TO ADMISSION

Payments from three sources—Owens Valley Board, members of the board of trustees and Los Angeles owners of Owens Valley land—information which The Times yesterday tantalizingly hinted at in its admission, first, that there is to be the market for all of the water-tearing lands in the valley and, second, that negotiations have now reached the stage where the parties at interest are locked in the back room and will stay there until somebody comes out with a bill of sale in his hand.

The situation in substance was learned from the following news item in the Inyo Register published at Bishop, contained in a letter recently sent to W. D. Longyear, vice-president of the Security-First National Savings Bank:

"The Bishop Creek Ditch is included in what is known as the 'Cashbaugh pool' are now in escrow for sale to the city appears to be a solid fact among the ranchers which can be ascertained on the streets daily. Negotiations appear to have reached a point of definiteness, except as to the matter of prices in some instances, and such adjustments may be easily effected.

PROPERTIES INVOLVED

"The property involved in the deal and the properties included in the pool includes a total of 5771 acres of land, 3630 shares of the capital stock of the ditch company, 725 inches of water delivered from Bishop Creek after it passes the intake, 100 inches of water from Rock Creek and a small diversion from the Owens River Canal.

"The proposed sale contemplates understood payment of a nominal sum at the time of signing the option, and then when the city decides to take it, the remainder bearing 6 per cent interest, in one payment. Present owners to continue to operate until the final payment is made, and to agree to cease the use of water for irrigation when the last payment is made."

Bonelli was at the office of the Aqueduct for forty-eight hours and paid out checks, aggregating $531,41 on land instead of $771. "The deal is now" was said to be a matter of the first payment, representing the $170,000 in escrow.

Ranchers in Owens Valley banks. Ed Norman and W. B. Watterson, in charge of the negotiations, were both out of town yesterday, but William Mulholland, chief engineer of the Aqueduct, issued a statement in the statement that the water was to have been paid for at the rate of that water was 'surplus.' Otherwise the Register's statement is pronounced essentially correct.

PURCHASE AUTHORIZED

Following the passage of three recent resolutions by the board has authorized the purchase of between $500 and $600 of land described by individual ownership, yesterday as "in the vicinity of the Bishop Creek district."

The 30,000 acres which the city has under resolutions proposed to purchase under cultivation by private ownership. Members of the board said that this change of policy had been made only after it was virtually certain that all of the water-bearing lands in the valley could be obtained at a price which the city was willing to pay.

Among three land pools in the valley are the Cashbaugh, the so-called Watterson and the Owens River pools; and the 9000 acres which first payment is said to have been accepted are

(Continued on Page 2, Column 4)

CRITICISES CHILDREN'S WAR TOYS

Speaker at Conference of Unitarians Says Parents Can Make Future Safe

Parents can make war impossible in the future by keeping war-like toys out of nurseries and training their children to look upon war as something horrible instead of something romantic, according to Dr. Margaret Vaupel Clark of Long Beach, one of the speakers at the closing session of the Pacific Coast conference of Unitarian churches, held in the First Unitarian Church, 935 Flower street, yesterday.

Dr. Clark also told the delegates that selective marriages will be the rule of the future and will result in the development of a better race of people.

In his address William L. Barnard, vice-president of the Unitarian Laymen's League, urged that the principles and system of the United States Navy be applied to the church in the making of manhood and womanhood.

Mr. Barnard, who was chief officer of one of the United States destroyers in the World War, said that "trained observers, co-operation and accurately manipulated machinery, used for destructive purposes, should inspire Christians with an ideal of efficient methods in their program of construction."

Another speaker of the morning was Rev. Theodore C. Abel of the Hollywood Unitarian Church, who spoke on "Sunday Schools" and who said that one of the needs of the day is a revision of Sunday-school literature for young people.

Among the speakers at the closing session last night were Dr. E. F. Magnin, rabbi of Temple B'nai B'rith; Rev. Lawrence Redfern of Liverpool, Eng., and Prof. A. W. Slaten, president of the conference. "Religious Liberty" was the general theme of the meeting, in observation of the 100th anniversary of the founding of the American Unitarian Association.

PATROLMAN SAVES BABE FROM BLAZE

Parents Absent from Home as Fire Discovered; Rescuing Officer is Injured

Patrolman John Adams, 25 years of age, of University division last night rescued from a burning house at 321 West Seventy-third street, the infant of Mr. and Mrs. C. E. Lewis, who were absent at the time.

Adams and Officer White were riding in a police jitney past the house when they noticed smoke pouring from a window. Adams went in the dwelling and was unable at first to find anyone. Hearing a baby's cries he located the infant and started for the door. His retreat was cut off by the flames, however, and he was forced to jump with his precious bundle out of a window, eight feet to the ground. In doing so, Adams sprained his ankle and was treated at the Receiving Hospital.

(Continued on Page 2, Column 4)

WAY CLEAR FOR AIR MAIL

Los Angeles-Salt Lake Route Will Be Inaugurated July 1; Superintendent of Service Here

(Illustration on Picture Page)

Col. Carl F. Egge, superintendent of the United States Air Mail Service, yesterday in conference with Postmaster P. P. O'Brien, said that "nothing stands in the way of the inauguration on July 1 of air mail service between Los Angeles and Salt Lake."

Supt. Egge will be in the city until Monday. During the next few days he will gather data from the postoffice on prospective air mail business and inspect the mail plane designed by Donald Douglas, builder of the around-the-world flying machines, which is to be the Santa Monica inventor's entry in the contest among American airplane manufacturers for the ideal mail carrier.

Col. Paul Henderson, Second Assistant Postmaster-General, in charge of the government air-mail service, yesterday wired Supt. Egge upon his arrival in Los Angeles that details of the proposed contract for the carrying of mail by air between Salt Lake and Los Angeles will be available to the several contractors in Los Angeles who plan to bid on the contract within two weeks.

A rough outline of the government's policy toward private air mail contractors was given by Supt. Egge as follows:

Ten cents an ounce will be charged the sender of all mail and 5 cents of this amount will go to the contractor. The private carrier must stand all expense of

(Continued on Page 2, Column 6)

SUCH IS PENALTY OF FAME

Letter in Friendship Letter Contest Suffocates Under Downpour of Plausible Propositions Designed to Separate Him From His Hundred Iron Men

LOS ANGELES, April 4.—[To the Editor of The Times:]—Please accept my thanks for your letter of the 4th inst. inclosing check for $186 as one of the prizes in the Friendly Letter contest.

I ought to accept money for telling the truth about Southern California, especially Los Angeles. However, felicitations are due and have contributed anything to promote the interests of the city, I may say that The Times has consistently promoted me. Moreover, it has put me upon the map of my name and I shall definitely put me upon the map of the great State. Without doubt I received your check because I had to fight like the dickens for it. The newest type of golf course in beauty culture, a country club membership offered to my wife by enterprising sales people and each stated that $100 would be acceptable as first payment. At the same time at my office I stood siege and held off two real estate salesmen, a life insurance solicitor and a custom tailor who wished to deck me out in a new Easter suit. I was also offered a directorship in a cereal mill and one in a new finance company.

Everything to please my fancy other than a race horse, red-headed girl or a bulldog came within range of my possibilities today—upon payment of $100 to start.

The Times is a great newspaper; its pulling power as an advertising medium is overpowering. In fact, if the run on me does not subside I may ask you to advertise that I have made a first payment on a Curtiss flyer and taken the air.

Yours very truly,
JAMES J. LAMBRECHT.

Film Notables at Schenck Dinner to Abrams and United Artists

Galaxy of Stars and Picture Executives Assemble in Social Event at Biltmore

Left to right—Arthur Kelly, vice-president; Lottie Pickford, John W. Considine, Jr., general manager of the Joseph M. Schenck Productions; Constance Talmadge, Rudolph Valentino, Syd Chaplin, Mrs. Rudolph Valentino, Mrs. Charlotte Pickford, mother of the Pickford sisters; Mary Pickford, Buster Keaton, Mrs. Margaret Talmadge, mother of the Talmadge sisters; Douglas Fairbanks, Hiram Abrams, president; Norma Talmadge, William S. Hart, Natalie Talmadge. Standing left to right—Joseph M. Schenck, chairman of the board of directors, host; Charles Chaplin, R. W. MacFarlane, foreign representative; Allan Forrest, husband of Lottie Pickford. M. F. Weaver photo

CINEMA CELEBRITIES DINE

World's Greatest in Pictureland Assemble to Do Honor to United Artists' Chief

Some of the most noted motion-picture actors and actresses in the world were guests last night at a dinner party given at the Biltmore in honor of Hiram Abrams, president of the United Artists, their distributing organization, by Joseph M. Schenck, chairman of the board of directors of the group.

In the party were, besides Mr. Abrams and Mr. Schenck, Mary Pickford, Douglas Fairbanks, Charles Chaplin, Constance Talmadge, Norma Talmadge, Natalie Talmadge, Mr. and Mrs. Rudolph Valentino, William S. Hart, Buster Keaton, Syd Chaplin, Mrs. Charlotte Pickford, mother of the Pickford sisters; Lottie Pickford, Mrs. Margaret Talmadge, mother of the Talmadge sisters; Allen Forest, husband of Lottie Pickford; Arthur Kelly, vice-president of United Artists; R. W. MacFarlane, foreign representative of United, and John W. Considine, Jr., general manager of Joseph M. Schenck Productions.

Mr. Abrams came here from New York Sunday to hold the first meeting of the United Artists since its reorganization about six months ago and, Mr. Schenck explained, the dinner was a purely social affair in honor of the official. Incidentally yesterday was Miss Pickford's birthday anniversary and she shared honors with Mr. Abrams at the function.

Mr. Schenck disclosed yesterday that Mr. Hart's new contract with the United Artists is for two pictures and Mr. Valentino's is for five.

The Hart pictures will be financed by the star himself and will be completed within a year, Mr. Schenck stated. Valentino's pictures, according to the producer, will be made one every six months.

Negotiations for a story for Hart are now being carried on, Schenck declared. He would not state what the story was, but declared it will have to meet his approval as well as Hart's.

Plans for the program of the United Artists are being daily dis-

BOY OF FOUR IS KILLED BY TOT AT PLAY

Gets Too Near Box Being Bombarded With Clods by Playmates

By a "Times" Staff Correspondent

LONG BEACH, April 8.—A clod thrown by a youngster at play struck Arthur Guy Harris, 4 years of age, in the temple and killed him today, the police were informed when the child's dead body arrived at Community Hospital.

The baby, son of Mr. and Mrs. Guy A. Harris of Fifty-fourth Place and Bay Lane, Alamitos Bay, and three others of about the same age were bombarding a box in a vacant lot near the Harris home when the tragedy took place, it was said. The Harris child wandered near the target and stooped to pick up a clod that had been thrown when another clod bowled him over, according to the story.

Dr. Max Marks, who pronounced the child dead, said an autopsy might be necessary, as there were no marks on the body, but said a blow on the temple would not leave a bruise that could be seen. The body was sent to the Mottell undertaking establishment.

SHOW SPACE TAKEN UP

Visitors Interested in Industrial Exhibit of Products

Space in the Permanent Industrial Exhibit of Los Angeles-manufactured products at the new Chamber of Commerce Building is being rapidly occupied and keen interest in the exhibits has been manifested by many visitors, according to A. E. Carlson, of the Pioneer Paper Company, who is publicity manager of the Los Angeles Purchasing Agents' Association. This association is co-operating with the Los Angeles Chamber of Commerce in promoting exhibits of local products.

The regular monthly dinner meeting of the Purchasing Agents' Association will be held tonight at the Mary Louise, 2200 West Seventh street, with nomination of officers for the ensuing term.

G. A. Richardson, special representative of the Bethlehem Steel Corporation of Pennsylvania, will give an illustrated lecture on "Steel, the Giant Industry." Another speaker will be O. E. Eller, president and general manager of the Western Cordage Company. An excellent musical program has also been arranged.

I See by Today's "Times" Want Ads---

That a Figueroa corner—67 by 140 feet—is offered for sale for $35,000—half down.

That a young nurse girl is wanted to care for two boys, ages four and six years.

That a party will sacrifice $1750 equity in new six-room stucco bungalow for $850.

That several experienced shoe salesmen are wanted for temporary work.

LAST KIN OF FRANKLIN IS BURIED HERE

Mrs. Caroline Barnes of Norwalk Was Descendant of Printer, Scholar

(Illustration on Picture Page)

Mrs. Caroline Barnes, reputed to be the last of the direct descendents of Benjamin Franklin, was buried at 2 o'clock yesterday afternoon in the Little Lake Cemetery near Norwalk. Mrs. Barnes died last Saturday at the Los Angeles County Farm, Norwalk. She was 92 years of age and had for several months been confined to her bed because of the weakness of old age.

Investigations conducted by the Master Printers' Association of Los Angeles, the Printing Trade Division of the Merchants' and Manufacturers' Association and the Craftsmen Club, and begun soon after Mrs. Barnes became a paid patient of the County Farm, disclosed she was a great-granddaughter of the printer, philosopher and inventor, Benjamin Franklin. Mrs. Barnes came to Los Angeles in October, 1923, and shortly thereafter became a patient at the County Farm. Practically all that has been learned of her latter years is that she ran away from the State Soldiers' Home, Vineland, N. J., and finally came to Los Angeles after an unsuccessful effort to keep house for herself.

Seneca C. Beach, secretary of the Printing Trade Division of the Merchants' and Manufacturers' Association, obtained the meager information available concerning the aged woman. The facts as to her descent from Franklin are as follows:

Mrs. Barnes was born March 21, 1833, at Philadelphia, the youngest of fourteen children. Her mother died when this youngest child was two years of age. The father died several years ago at the age of 101 years. The line of descent was from Sarah Franklin, daughter of Benjamin Franklin, who married Richard Bach, a prominent singer and composer of Philadelphia. A daughter of this union, Charlotte Bach, married Thomas Mervine, brother of Rear-Admiral Mervine of the United States Navy. Their daughter, Charlotte A. Mervine, was married to William Barnes, who served as a private in Company D, Twelfth Regiment of the Union forces during the Civil War. Mr. Barnes died several years ago at the Vineland Soldiers' Home. Mrs. Barnes thereafter gained her support from the Civil War pension of $20 that fell to her at the death of her husband.

The funeral services were conducted at the Norwalk funeral parlors, with Rev. Keith L. Brooks officiating. A quartet of the Craftsmen Club sang.

SLY WEDS DAUGHTER OF LATE COMMANDANT

With Col. C. R. Boyd, Southern California divisional commander of the Salvation Army, officiating, the marriage of Miss Flossie Dowell and Gilbert Sly, both of Los Angeles, will be solemnized this evening in Salvation Army headquarters, 832 West Ninth street.

Miss Dowell is the daughter of the late Commandant Dowell, who was connected with the army for more than forty years. Mr. Sly is known in Los Angeles as a business man and in Salvation Army circles as the director of the organization's famous junior band. His father also has been long associated with the work of the army in Southern California.

Officers and soldiers of the various corps in Southern California will attend the ceremony. The musical program will be presented by the band of No. 2 corps.

ORATORS EVENLY MATCHED

Uniformity in Ability Causes Widespread Discussion as to Who Will Win Semifinals

Who will be the six eligibles for The Times grand finals in the National Oratorical Contest on the Constitution?

The question is agitating the minds of a greater number of people in Southern California at this moment than any other one subject. From Fresno to San Diego, the thirty-six winners in the preliminaries, their school-mates, their teachers, their parents and friends are deeply interested.

KATHERINE CARNER

The momentous query will be determined on the evening of the 17th inst., at the six semifinal group meets to take place, respectively, at Ontario, Bakersfield, Glendale, South Pasadena and at Bovard Hall, U.S.C., and Belmont High School in Los Angeles.

In the meantime, prognosticators are having a hard time of it. Never in a competition of this kind in the schools here were the contestants so evenly matched. Every one of the thirty-six district representatives is a student of distinction and an orator of outstanding ability. This is indicated by the fact that each champion has already won over hundreds, and in some cases thousands, of competitors.

VIRGIL M PINKLEY

Last year Don Tyler, national champion, by his display of extraordinary ability made predictions reasonably safe early in the game, but this is not the case in the present contest. No doubt the uniformity in oratorical ability shown this year is partly due to the benefits of last year's experience, as the preliminaries brought out the fact that all the present contestants are much better prepared than were the champions of 1924.

The oratorical champions introduced today in The Times, which is conducting a series of sketches of the contestants who will appear at the group semi-finals, are the members of Group A, whose meet will take place at Chaffey Union High School, Ontario, on the 17th inst.

GEO F MOTT JR.

The schools represented in this group are those of San Diego county, outside the city of San Diego, the champion being Clayton E. Murdock of Escondido High; Imperial county, championed by Merle Mann of Brawley High; Orange county, whose representative is Katherine Carner of Anaheim High; San Bernardino county, represented by Virgil Pinkley of San Bernardino High, and Riverside county, whose champion is George F. Mott of Riverside High.

MERLE MANN

Clayton Murdock of Escondido, brilliant student, and the winner in one of the stiffest competitions in any of the thirty-six districts, has this to say for himself:

"I was born in Westminster, Orange county, California, in the year 1908, making me 16 years of age. I am a junior in high school and am carrying a full course. I have only been in Escondido, my present residence, for two months, coming from Huntington Beach, where I was vice-president of the student body and president of the junior class. I try to enter into all forms of school activities and aim to be an all-round good citizen in the school.

"If you say anything about my ambition, please add this sentence: My ambition is to be a great lead-

(Continued on Page 2, Column 5)

CLAYTON F. MURDOCK

LIKING FOR EASE MAY COST LIFE

Man Thrown From Rocker in Moving Van Now in Critical Condition

William E. Elwood, 43 years of age, of 1046 El Molino street is likely to die as a result of taking things too easy yesterday.

Elwood was seated in a rocking chair in a moving van and was very comfortable until the truck turned a corner at Twelfth and Mariposa streets and threw him out. He suffered broken ribs, internal injuries and bruises according to Dr. Doorn of Receiving Hospital, who declared his condition critical.

The Lancer

by Harry Carr

THIS is a fable for shop girls and shop boys.

It is a story about a man who couldn't sell me an overcoat—and one who could.

TOO ENTHUSIASTIC

It was an old store where I have bought clothes for twenty years. But the clerk was a new one.

Only my early Christian training prevented me from killing him.

He was one of those brisk young men. He had an animated, enthusiastic air as though to say, "Oh, you are going to have a nice new overcoat! Goody! Goody!"

That guy couldn't have sold me a $25,000 chinchilla overcoat for 35 cents.

HERE CAME TACT

I was stalking out of the store, boiling, when the proprietor stopped me.

He didn't ask me what was the matter. He asked me if I had heard that Coffee Dan was going to move from San Francisco to Los Angeles. After a while he said in the most casual tone: "Was it an overcoat you wanted?"

All the time talking about something else, he put out a coat; and I put on the coat; and he put it on the bill. And that was that.

During the transaction, he maintained the air of one saying: "I know an overcoat doesn't mean a darn thing to you, and the money doesn't mean a darn thing to me."

REPORTER LORE

In my reporter days I learned this:

When extracting a story from the heroine of the scandal: never take notes; never appear eager; sit very still.

One of the reasons that the professionally animated young man couldn't sell me an overcoat was that he bustled around.

A PROWLING WOMAN

In New York I knew a young merchant prince, credited with being the most skillful department-store man in the city.

He told me he always fired any girl who couldn't make a woman sit down while she was buying a gown.

A woman waiting for the sales girl to bring out another suit wanders around the salesroom and looks at the other customers.

Any woman in the act of trying to buy a dress for little money will always feel ashamed and quit right there if another woman looks at her from behind.

STOCKINGS FOR WIFEY

He told me a funny one about selling hosiery.

Girls are especially trained never to look into the face of a man buying stockings for his wife or—well, his wife.

They are to be very attentive and sympathetic, but keep their eyes in the boat. Especially when he comes down the aisle toward the counter. If they watch him coming he will pass right on by.

THROW HIM OUT!

For obvious reasons, he always trained his shop girls never to sell a woman's dress or hat to a man if they can tactfully get him out of the store without buying. He will buy the wrong thing and the woman will never forgive the store.

BOARD GETS FOUR HALL BIDS

Loy L. Smith Low with $180,000; Second $214,000; Two Other Firms Ask $300,000

Four bids for the architectural work on the proposed new City Hall were submitted and opened yesterday morning by the Board of Public Works. The board took the proposals under advisement.

The bids were as follows: Allied Architects' Association, 6 per cent of the cost of the building; John C. Austin, Albert C. Martin and John Parkinson, 6 per cent of the cost of the building; Loy L. Smith, $180,000; Walker & Eisen, $214,000.

A bond issue of $5,000,000 was voted two years ago for the construction of the building, thus a 6 per cent bid carries a commission of $300,000.

The Allied Architects' bid carried a proviso for additional charges of 1 per cent and 2 per cent under certain conditions.

Each bidder submitted a list of the work they have done. The Austin-Parkinson-Martin bid stated that these three now have under construction buildings valued at more than $50,000,000.

City Attorney Stephens is now preparing a contract between the City Council and the firm of Curlett & Beelman for the architectural work in connection with the construction of the proposed City Hall under an opinion given recently declaring that the Council has jurisdiction in such matters.

The Board of Public Works, however, is pursuing its course under an opinion rendered May 2, 1923, upon which the Council passed a resolution that the Board of Public Works has charge, superintendency and control of the design, construction and maintenance of all public buildings of the city.

It is understood that friendly suits will be brought in the courts to definitely establish jurisdiction.

Later in the day, it was rumored

(Continued on Page 2, Column 3)

TIRE FRANCHISE SALE IS HALTED

Head of Nu-Air Company is Quizzed by Officers

Admits Name is Fictitious; Reveals "Chain" Plan

Activities Are Said to Have Netted Him $30,000

Investigation of the activities of the Nu-Air Rubber Company of America, a fictitious name employed by Fred C. Roegge, 836 South Figueroa street, to further the operation of an "endless chain" patent franchise sales system, was under way last night by City Prosecutor Friedlander, the police, the District Attorney's office and the State Labor Commission following complaints by customers of the concern charging fraud.

Roegge and his attorney, P. B. Gorton, were questioned by Deputy Labor Commissioner Lowy on their sales campaign Tuesday; they appeared at the City Prosecutor's office yesterday at the urgent invitation of Detective Lieutenant Yarrow of Central Station. At the latter place they were warned to discontinue business or face rigid prosecution for asserted violations of the city license laws.

FICTITIOUS NAME

To Chief Deputy Prosecutor Concannon and Deputy Commissioner Lowy, Roegge is said to have admitted that the Nu-Air Rubber Company of America was not incorporated and not a partnership, but was merely a fictitious name used by himself in exploiting sales of franchises in asserted letters patent on a rubber automobile tire.

Purchasers of these franchises for the $30 asked for them were given an automobile spotlight, a button announcing membership in the "Nu-Air Boosters' Club" and advertising literature, the total value of which is averred to be about $2.50. In addition, they were promised a commission of $10.50 on each Nu-Air tire they sold, and were given the right to dispose of fifteen similar contracts to purchasers, upon which they were to retain $5 commission and collect an additional $5 on each tire sold by the purchaser. The third purchaser had similar rights—the chain was continuous.

TIRES NOT YET MADE

Roegge admitted to Deputy Prosecutor Concannon that the concern was not manufacturing tires, had none of them made and had no contract which called for such manufacture in the future. Present operation—which totals a cash receipt of more than $30,000, it is said—was merely an "advertising campaign."

Literature, headed "Your Golden Opportunity," and containing such phrases as "The Automobile's Greatest Invention," and containing promises of quick wealth, was issued by the concern.

Roegge said that so far some 1500 franchises had been sold by the concern.

Best Fruit Near the Top

The tree of knowledge has to be climbed; most of us try to get along by breaking off a few branches.—[Boston Transcript.

WARNS OF VICE COME-BACK

Justice Charges Underworld is Making Effort to Restore Liquor and Gambling

Warning his hearers that organized vice is making a supreme effort to induce Congress to allow the use of liquor in American homes, to permit horse-racing with gambling in California and to "draw the teeth from this State's Redlight Abatement Act," Justice Robert H. Scott, in an address at the First German Methodist Church at noon yesterday declared that it behooves organized Christianity to be more vigilant than ever in the fight against the forces of evil.

"One of our own Assemblymen—thank God he is not from Southern California—introduced a bill at the last session of our Legislature providing that if a minister even so much as announces a public meeting for the discussion of a political issue his church shall be subject to taxation," said the speaker.

Justice Scott made a plea for the people's support of the work among juvenile offenders being carried on at the Juvenile Court by the church federation through A. L. Miller and spoke in high praise of similar work being done by Catholics and Jews.

The Lenten message was given by Dr. J. Whitcomb Brougher, who emphasized the qualities of sincerity, purity, truth and sympathy manifested by the Man of Galilee.

"Our Master was 'the way, the truth and the light,' from His innermost being to every word He spoke," said Dr. Brougher. "I waste little time quarreling with our modernist friends who make their religion conform to their reason, but I thank God I have a standard which is outside of my own poor human reason."

The speaker at noon today will be Rev. W. S. Buchanan of the Broadway Christian Church and the soloist will be Mrs. Alma K. Moss.

BOARD RECEIVES FOUR HALL BIDS

(Continued from First Page)

about City Hall that the Board of Public Works has decided to award the work to Austin, Parkinson & Martin and it is expected to do so formally today. These three architects have been favored by the Board of Public Works from the start of the controversy.

Hearing of Auto Bandit Suspect Up Again Today

Preliminary hearing of Norman Godier, charged with assault with intent to murder Motorcycle Officer V. C. McCaslin near El Segundo on the 3rd inst., was begun yesterday before Justice Marchetti and will be concluded today.

Godier was an occupant of a suspected bandit machine that fled from McCaslin and other officers when the latter believed a holdup of the Standard Oil Company pay roll was planned and started to question them. In the flight the officers were fired on from the suspects' car. One of the men in the car, Barney Kassel, afterward identified as a bandit, was shot and killed, and Godier was captured.

Details of the chase and capture of Godier and the fatal shooting of Kassel were related on the stand yesterday by Deputy Sheriffs Monteleone and Neighbors and McCaslin.

COST METHODS TO BE TOPIC

Better methods of computing cost and overhead will be the subject discussed tonight at a meeting called at the offices of the Electrical Products Corporation at 1122 West Sixteenth street by the Electrical Contractors' and Dealers' Association at 8 o'clock. This organization is composed of about seventy-five firms and individuals engaged in electrical construction in Los Angeles. Paul L. Langworthy will be the principal speaker.

SLANDERER OF SPOUSE IS SCORED

Man Who Defamed His Own Mate is Censured as She is Given Decree

[Illustration on Picture Page]

"This is assault and battery on the spirit," Judge Summerfield remarked with heat yesterday, after he had heard the charge that Mrs. Anita Verney Sanders had to make against her husband, Robert E. Sanders, from whom she was granted a divorce.

Mrs. Sanders had related that her husband had tortured her with false accusations involving her with other men.

"Worse than the most barbarous form of physical cruelty," Judge Summerfield declared. "A man so constituted as to make a charge of that kind against his wife, with nothing upon which to base it, does not deserve the love and companionship of an upright woman. I never feel more justified in granting a decree of divorce than in cases where this form of cruelty is cited as cause of action."

Mrs. Sanders was in court with her baby son, Robert, Jr., whose custody she was awarded. Attorney George Rochester was her counsel.

DEPUTY SAYS WOMAN STRICKEN AT PICNIC

Deputy Constable Seltzer of Newhall reported to Capt. Bright of the Sheriff's office yesterday that Mrs. G. Stoyles was stricken on a picnic party near there and died on the way to a hospital. Death was due to natural causes, the report stated. The body is being held in Newhall pending the arrival from Los Angeles of the woman's husband.

EX-GRID STAR IS UNDER ARREST

Ralph E. Capron in Custody on Grand Larceny Charge

Bail Set at $10,000; Warrant from Minneapolis

Accused Known in Baseball as Major League Player

Ralph E. Capron, 32 years of age, former University of Minnesota football star, and for several years a major league ball player, was arrested at his home at 1353 North Highland avenue by Deputy Sheriff Bent yesterday, on a warrant from Minneapolis charging grand larceny. According to the warrant, Capron is accused of the larceny of a warranty deed worth $1137.84 on June 21, 1924, from L. and Mary E. Lyon of Minneapolis.

Capron was arraigned before Justice Marchetti and the date for his hearing was set for the 17th inst. Bail was set at $10,000, which Capron was endeavoring to raise.

Although he refused to talk in the County Jail, the former football and baseball player is declared to have told Deputy Bent, when the latter arrested him, that the charge in Minneapolis is a civil matter.

Police records at Long Beach show that Ralph E. Capron was arrested in 1921 by Detective Sergeant Worley, now captain, and Detective Sergeant Scott, for investigation, on suspicion of bad checcks, and was later turned over to the sheriff of South Bend (Wash.,) who had an extradition warrant for him. Capron then gave his occupation as real estate.

Capron's parents are said to be wealthy residents of Minneapolis, having large railroad and lumber interests. He is said to have a brother in Long Beach. Capron's wife, Dorothy B. Capron, was with him at their home at the time of his arrest.

HOSPITALS TO BE AIDED BY WOMEN

Civic and Social Leaders Launch Effort to Combine Forces in Drive

Definite steps toward the organization of the women's division of the combined hospital drive under the direction of the Woman's Hospital of Los Angeles and the Clara Barton Memorial Hospital were taken at a meeting yesterday at the Alexandria. Fifty civic and social leaders attended. Mrs. O. P. Clark was unanimously selected to lead in the effort.

Mrs. Clark introduced Dr. William H. Gilbert, member of the board of directors of the Woman's Hospital, who described the serious shortage of hospital beds confronting Los Angeles.

Dr. Elizabeth J. Van Slyke, former head of the Woman's Hospital of New York, stated that in her travels over the country she had found no city in such a critical situation.

It was decided to proceed immediately with the organization of the women's division under the general chairmanship of Harry M. Haldeman, with Mrs. O. P. Clark as leader of the division. Drive headquarters are located at 523 South Olive street.

Among those present, who will take part in the intensive effort to begin May 18, next, were: Mrs. George H. Clark, Mrs. William Dellamore, Mrs. A. M. Marsh, Mrs. C. A. Heeb, Mrs. Randall Hutchinson, Mrs. Aletha Gilbert, Mrs. K. B. Wallace, Mrs. J. L. Reece, Mrs. Pablo dela Arena, Mrs. Mamye Goodrich, Mrs. Helen Adams Chase, Mrs. Henry Wineman, Mrs. H. M. Haldeman, Mrs. E. L. Reed, and Mrs. Betty Sharps.

SCHENCK HOST TO FILM STARS

(Continued from First Page)

cussed at informal meetings between the members of the organization, according to Schenck.

Miss Pickford, it was disclosed, is 32 years of age. She was born in 1893. But on the lot yesterday she was "Little Annie Rooney," 10-year-old ragamuffin, a role, in which she returns to the types that won her fame and renown as "America's Sweetheart."

When she returned from a morning's work in her new picture, Mary found a grand piano in her bungalow. It is the gift of her mother. Mr. Fairbanks gave her the furniture for her new gymnasium, adjoining the bungalow, and a crystal lavalliere.

Messages and gifts were pouring into the studio all day from the numerous members of the film colony.

WATER FLOWING INTO RESERVOIR

(Continued from First Page)

those in the first two. Negotiations with the third group are in progress, as also with W. D. Longyear, who holds some 2000 acres in Owens and Long Valley combined. A definite offer for a definite term of time has been made to Mr. Longyear, but he said yesterday that he did not care as yet to predict what his decision will be.

FIRE WARDEN STAFF HAS FOUR OPENINGS

Four assistant county fire wardens, to serve in the various divisions of the county fire department, are to be selected by the County Civil Service Commission, after an examination to be conducted in the near future. Applications for these posts can be filed up to the 25th inst. at the commission's office at room 1007, Hall of Records. Three other competitive examinations are to be conducted by the commission on May 4, 5 and 6, next. The first will be for a junior bridge draftsman, the second for a construction inspector in the road department, and the last for an oil or gas-fuel engineer.

HILF MAKES MANY SHIFTS

Police Changes in Most Cases Due to Desire of Men Affected by Order

Transfers and reassignments affecting three detective lieutenants, an assistant captain of detectives and several detective students were announced yesterday by Deputy Chief of Police Hilf. The changes are effective at once, he stated, and were made at the request of the officers themselves in most of the cases.

Assistant Captain of Detectives J. E. Erven, in charge of the detective bureau at Wilshire station, was shifted to Central Station and will probably assume charge of the automobile theft detail. He will replace temporarily Assistant Captain of Detectives Hickok as head of this detail. Hickok has been ill for some time through injuries received in service.

Detective Lieutenant Leo W. Marden was shifted from headquarters to Sawtelle, and Detective Lieutenant D. A. Davidson from headquarters to Lincoln Heights. Detective Lieutenant A. R. Kallmeyer was transferred from Central Station to the Wilshire division.

Detective students transferred include Richard Platt, assigned to the San Fernando division from Central Station; T. M. Hamilton, from San Pedro to Central; L. W. Vannice and J. A. Starritt, from University to Newton; Edgar Edwards, from University to Central, and B. W. Thomason, from Central to Eagle Rock.

NAVY QUIZ ORDERED IN TAR'S DEATH

Accidental Shooting of Seaman While on Hunt to be Investigated

A naval investigation into the death of Clarence Arnold, 18-year-old seaman of the dreadnaught California, who was accidentally killed late Tuesday night while hunting with other sailors in the Palos Verdes Hills, has been ordered, it was announced yesterday.

Funeral services for the youth will be conducted Friday, it was stated, and he will be buried in the Navy plot at San Pedro.

The young sailor was one of a detail of men left at San Pedro when the fleet sailed, to take care of Trona Field, used by the Navy in athletic contests. Together with several other sailors and Jimmy Hackley, former all-Navy featherweight champion and now a civilian boxer, he had gone to the hills to hunt rabbits.

His companions stated that he had shot at a rabbit and wounded it. The wounded rabbit, they said, managed to drag its way for some distance and Arnold gave chase. He swung the butt of the shotgun at the rabbit's head, killing it, but the impact caused the weapon to explode again, the shot entering the sailor's body.

Hackley ran five miles to the San Pedro Police Station to summon help, but his heroic efforts proved unavailing. The sailor was dead when physicians arrived. Arnold's parents live in Long Beach.

STIFF BATTLE IN ORATORY OFFING

(Continued from First Page)

ing service to mankind; not in the eyes of man, but in the sight of God. This is my original thought and expresses my aim thoroughly in a broad sense."

Marie Mann of Brawley is a sturdy youth not greatly given to conversation. He has taken an interest in all school activities during his career as a student at Brawley, and has won high marks in all scholastic branches. Like most of the other district winners, he has a flair for public speaking and is known as one of the school's most formidable debaters. He hopes to become a lawyer. Young Mann chose "The Constitution" for his subject and won commendation from the judges for his lucid presentation of the salient features of that document and the terse style of his composition.

Katherine Carner, the only girl champion of Group A, and the representative of Orange county, holds the distinction of being the best student at Anaheim High. She is the daughter of a prominent rancher, a great lover of the outdoors, very fond of athletics and is a member of the girls' basketball team.

Miss Carner is a brilliant and effective speaker and has a charming personality. Two girls reached the national finals last year in Washington and this young lady promises to be a strong contender for first honors in the semifinals. She says the contest has opened to her wonderful dreams of the career that is possible for girls of education, ambition and perseverance.

Virgil Pinkley, San Bernardino champion, is one of the busiest students at San Bernardino High School, being president of the student body, head of the debating league, sport editor of the school weekly, member of the honor society and a letter-man on the basketball team. He says he can't exactly make up his mind whether he likes the work in the English department better than that of public speaking and he is also undecided about a career, both journalism and law holding out a lure.

Even busier than the San Bernardino man, is George F. Mott, the champion of Riverside. His school activities include continuous membership in the school senate from his freshman year, a part of the time as vice-president and then as president of that body; participation in interclass debating, memberships in the school debating league, where he won a gold medal, in the school's honor society, in the school's rifle club and later in its military organization, where he holds the rank of lieutenant, and in the glee club and a participant in several school plays. Last year he appeared as the speaker for the Riverside delegation at the Junior American Legion convention at Fresno. George intends to be a lawyer when he has finished his education.

These are the champions thus far selected in Group A. The schools of the city of San Diego also belong to this group, but found it impossible to conduct their district preliminaries on the 3rd inst., having postponed that event to the 13th.

[EXCLUSIVE DISPATCH]

GLENDALE, April 8.—The winner in the next round of the national oratorical contest, which has for its topic the United States Constitution, that is to be held at the Broadway High School on April 17, will receive a silver cup, to be presented to the successful contestant by the directors of the Chamber of Commerce.

Elsie Forsythe, a Glendale senior, won in the contest held on April 2, and will compete against the students from the other schools.

WAY IS CLEAR FOR AIR MAIL

(Continued from First Page)

delivery, including the hangars, fuel, planes and repairs to the machines.

Postmaster O'Brien estimated that Los Angeles at the inception of the service on July 1 would supply at least 500 pounds of air mail daily, $800 worth or $640 for the contractor.

"The Los Angeles-Salt Lake branch of the main transcontinental air service will be among the first, if not the first, to be awarded by the government," Supt. Egge said yesterday. "The people of Los Angeles have given the service wonderful patronage for a city 500 miles off the main line. The main reason for the installation of the service to Los Angeles is because of the wonderful business developing here."

Supt. Egge related facts concerning the present air mail service. He said:

"At present there are ninety airplanes in the service. These are mostly De Haviland machines with Liberty motors. They were reconstructed to serve as mail carriers, though built for war purposes. Several eastern plane designers have submitted types of machines that is their idea of what the future mail carriers should be. The Boeing Airplane Company of Seattle and the Douglas Aircraft Corporation are still working on their machines. The latter is about 75 per cent finished."

One of the principal items of air mail business coming from Los Angeles is said by Supt. Egge to be films.

The superintendent will leave for Washington next Monday by way of St. Louis and New Orleans. He is visiting with his sister while in the city.

Police to Shoot Today on Range in Elysian Park

The new police pistol range at Elysian Park will be given its baptism of lead and powder this morning, when 100 police officers will appear there for the first competitive pistol shoot, with material increases in salary as prizes.

Those who qualify as experts will receive a $12-a-month boost in pay, those qualifying as sharpshooters an additional $8 a month and those making the grade of marksmen an increase of $5 a month. Other contests will follow until every member of the department is given an opportunity to show his ability.

The judges at the first shoot will be Chief of Police Heath, Col. Walter P. Story, Maj. Hewett C. Callendar, Police Commissioners Foss and Birnbaum and Capt. E. C. Crossman, an international expert on firearms.

Warrant is Out for Santennielli as Club Owner

A Federal warrant for the arrest of Joe Santennielli, asserted owner of the "Sorrento Club," 1348 West Sixth street, has been issued by United States Commissioner Turney at the request of United States Attorney McNabb on the charges of operating a nuisance and possession of liquor.

The warrant was issued Tuesday and Federal operatives attempted to serve it on Santennielli that night at the Vernon boxing arena. Milton, "Farmer" Page, recently freed for the killing of A. Joseph at the "Sorrento Club," and Bert Burstena, known as "Bert the Barber," who is being held to answer on a charge of maintaining a nuisance in violation of the Volstead Act as manager of the club, were in Page's private box, but Santennielli was not present.

REFUSAL TO TESTIFY HALTS STOCK HEARING

Hearings resumed yesterday by Chief Deputy State Corporation Commissioner Walther to investigate stock-selling operations of W. J. Shaw & Co., came to a standstill at the afternoon session when H. C. Gardner, secretary of the Pacific Stores, Inc., refused to be sworn. Complaints have been made to the department regarding the operations of Shaw's agents in selling stock of this concern and Gardner was subpoenaed to testify and to produce the company's books. As Gardner was not represented by counsel yesterday Chief Deputy Walther ordered him to return with an attorney at 10:30 a.m. today. It is intimated that a legal battle may develop.

TWO WOMEN VICTIMS OF PURSE SNATCHER

A purse snatcher, operating in an automobile with an accomplice, last night obtained a small amount of money from two women. Mrs. K. L. Patterson, 2040 Virginia Road, reported to police that the man grabbed her purse containing $6 in cash and $15 in checks at West Adams street and Virginia Road. The other victim, Mrs. C. Connolly, 736 South Catalina street, reported she lost a purse containing $2.50 at Harvard and Wilshire boulevards.

JOSEPH LHEVINNE

Master of the Pianoforte

Conducting Master Classes at Chickering Hall April 27th to May 9th

Plays and Endorses Exclusively the

Chickering

He says, "The Chickering pianos have a splendid evenness of scale and action, which is the most important factor in artistic performance. In addition, I find in the Chickering piano a wonderful variety of tone color and an exquisite singing quality, from the most delicate to the most powerful effects, with a beautiful elasticity of touch, combining brilliancy and solidity in a completely satisfying manner."

Southern California MUSIC COMPANY 306-308 So. Broadway and 331 So. Broadway

45 YEARS IN LOS ANGELES

Santa Fe

easy

make your Pullman Reservations EARLY

You are then sure of getting space desired to Sleepers to Chicago, Kansas City, St. Louis, Denver, Des Moines, Minneapolis, St. Paul, New Orleans, Houston and Grand Canyon National Park

here ➔ back east xcursions

for use May 22 to Sept. 15 to principal mid-continent points and Eastern destinations.

Santa Fe Ticket Offices and Travel Bureau

221 So. Broadway. Phone 8Broadway 8200. Santa Fe Depot. Phone Main 8200.

LOS ANGELES

LONG BEACH 220 W. Ocean Blvd.

OCEAN PARK 165 Pier Avenue

HOLLYWOOD 6403 Hollywood Blvd.

I. MAGNIN & CO.

IN HOLLYWOOD
6340 Hollywood Boulevard

IN LOS ANGELES
The Ambassador Hotel

IN PASADENA
The Maryland Hotel Cor. Los Robles and Colorado

Balbriggan Sports Frocks
For Sports and Town Wear

MEN'S BALBRIGGAN exemplifies the progress of the invasion of the masculine into the feminine mode this season. It is softer, finer and lighter than we have seen before and the newest versions are two-piece models particularly appropriate for sports wear but smart enough for town wear, and all styles are youthful; many being adaptable for matronly figures.

$45.00 to $65.00

Special Purchase
Children's Educator Shoes

Sizes 5 to 8 . . . . $2.95
Sizes 8½ to 11 . . $3.45
Sizes 11½ to 2 . . $3.95

High and low shoes, oxfords, strap pumps and play shoes, slight factory damage. Saving 50c to $1.15.

Easter basket free with each purchase

VAN DEGRIFT'S

752 SOUTH HILL Street
302 SOUTH BROADWAY

H LHEVINNE
r of the Pianoforte
ng Master Classes
hickering Hall
27th to May 9th
Endorses Exclusively the
Chickering
he Chickering pianos have a
ss of scale and action, which
portant factor in artistic per-
addition, I find in the Chickering
rful variety of tone color and
inging quality, from the most
most powerful effects, with a
lity of touch, combining bril-
dity in a completely satisfying
rn California
COMPANY
and 332 So. Broadway
IN LOS ANGELES

Santa Fe
ke your
lman
rvations
RLY
then sure of
space desired
Sleepers
to
cago, Kansas City,
Louis, Denver,
Moines, Minneapolis,
aul, New Orleans,
uston and
d Canyon National Park
ack east
ursions
se May 22 to Sept. 15
ncipal mid-continent points
d Eastern destinations.
lices and Travel Bureau
Purchase
's Educator
hoes
$2.95
$3.45
$3.95
oxfords, strap pumps and
ory damage. Saving 50c to
e with each purchase
EGRIFT'S
Standard & Finest Footwear
HILL Street
BROADWAY

THURSDAY MORNING.

KNIGHT'S CAMP IN SECOND BOW

KHJ Told of Opening Plans at Big Bear Lake

Radio Favorites to be Guests at Gala Affair

Musicians Program Given by Parent-Teachers

BY CLAIRE MELLONINO

The program last evening was broadcast by the famous Knight's Camp at Big Bear Lake. This was the second appearance at KHJ. As spring days grow longer and warmer, the minds of our farmers turn to thoughts of verdant fields, and the sound of clear water released from the dams. Just such a metamorphosis as this is taking place at Big Bear Lake, and on the formal opening of Knight's Camp—Saturday, May 2, the entire lake front will be a scene of beauty. A group of the favorite KHJ artists will be guests of honor.

The evening will include all modern conveniences with a dining-room, dance pavilion, sixty individual cabins, and other special features under the direction of Mr. Fred L. Cornish.

Since many of our family are now away in California, we will tell you that Knight's Camp at Big Bear is a remarkable motor trip of 100 miles from the city, on a splendid road, which we call the Arrowhead Creek Road.

Among the artists for last evening were the Zeberiski Trio, Catherine Lee, harpiste; the Mysterious Voice of KHJ.

The delightful two-hour program was given by the capable hands of J. Wesley Johnson. One of the delightful ways of showing your appreciation for the program is to go to Knight's Camp opening and see these delightful people in person.

The dance program presented by Ted Tibbetts and his Rendez-vous Ballroom Orchestra from Venice Beach, and Laura Barret Hall, dramatic soprano. At 7:30 Announcer Fred C. McClintock of the Aggeler & Musser Piano company, then wrestled with the problems of his thousands of listeners.

The children's program was provided by the Parent-Teacher Association of the first district, who rendered musical numbers with explanations as the purposes and aims of their association. The program was arranged by a radio committee, of which Mrs. Amelia Hadley of Whittier, was chairman, assisted by Mrs. Albert K. Smith of Venice, and Mrs. C. E. Thomas of Glendale. The program presented Allen Spurr, 'cornetist and pianist; the double quartet of the Madrigal Club of Glendale, the Titian Trio, Clifford Lott and Frank J. Haneschka in violin duets, A. C. Wheat of the Board of Education, Boyd Brown, 6-year-old reader; Lorraine Munn, accompanied by Mrs. J. Wesley Lee, and Mrs. Archbald, former president of the First District P.-T.A.

Don't miss the sort of affair these people sponsor. The P.-T.A. is one of the most thrilling organizations of any community in Southern California. It is led by the blind composer, Mr. Cline, and has been adopted by the International Rotary.

The Children's Hour presented Walter Sylvester Hertzog,

Institute of Musical Art Comes to KHJ

MAURICE AMSTERDAM, 'CELLIST

RAYMOND HAND, PIANO

HAROLD I. FARNESE, PIANIST COMPOSER

FREDERICK CLINT, VIOLINIST

VIOLET E. STALLCUP, PIANO

JEANETTE FALCONER, SOPRANO

SHIP CAFE ORCHESTRA

Program to Be Presented by Faculty Members

Dick Winslow, Baby Muriel MacCormac, Mickey McBan, Aaron Blackman, Paul E. Pritzloff, Jr., Jane Adele Riley, Merritt Thayer and Johnny Mothershead, saxophone pupils of Herbert Adkins.

If there are any of you who have not made your reservations for Catalina, rush to your telephone this very minute and call TRinity 2961, so that the KHJ caravan, which is in honor of the third birthday of Uncle John's station may be a great memory for him and for you.

Schedule for KHJ Caravan is Arranged

Radioland celebrities led by Uncle John of The Times broadcasting station, KHJ, will celebrate Easter Sunday at Catalina Island and attend the sunrise service to be held there at 5:30 o'clock Sunday morning.

The Catalina Easter caravan made up of the children's hour favorites and older KHJ artists, will leave the Pacific Electric station at Sixth and Main streets at 9 o'clock Saturday morning. Other members of the party will take the special boat service from the Catalina terminal at Wilmington at 4 o'clock. A train will leave the Pacific Electric station at 3 p.m. Saturday to connect with the 4 o'clock boat.

The KHJ radio artists will cooperate with the Mary Williams Club of Avalon in the Easter sunrise services. Rt. Rev. Bertram Stevens will make a brief address, vocal and instrumental solos will be given, followed by community singing.

The children will be entertained by Uncle John and the children's hour kiddies at a lawn party at 2 o'clock Saturday afternoon.

K-H-J The Times RADIOPHONE

TODAY'S PROGRAM

7 to 7:15 a.m. "Setting-Up Exercises," by Dr. Barclay L. Severns.

12:30 to 1:30 p.m. Program presenting the Ship Cafe Orchestra, Walter A. Lyon, leader. Lillian C. Whetmore, soprano.

2:30 to 3:30 p.m. Program through the courtesy of the Pacific States Electric Company, presenting the Arion Trio and Margaret Hodgson, reader.

6 to 6:30 p.m. Art Hickman's Concert Orchestra broadcasting from the Biltmore, Edward Fitzpatrick, director.

3:30 to 4:00 p.m. Claire Mellonino (formerly known as Claire Forbes Crane) and S. E. Mellonino will give a musical reading, "The Selfish Giant."

6:30 to 7:30 p.m. Children's program presenting Prof. Walter Sylvester Hertzog telling stories of American history. Dickie Brandon, screen juvenile; "Sunny" Jane Hughes, screen juvenile; Louise Glenn, 8-year-old reader; Lorin Norcross, 14-year-old violinist, accompanied by his mother; Mrs. Gertrude A. Long, Easter story; Rosalie Tuso, child soprano; Maybelle Hunt, 7-year-old reader, pupil of Mrs. Leland Moore.

7:45 p.m. "Care of the Body Talk," by Dr. Philip M. Lovell.

8 to 10:30 p.m. Program through the courtesy of the Institute of Musical Art, presenting Frederick Clint, violin; Violet E. Stallcup, pianist; Raymond G. Hand, pianist; Jeannette Falconer, soprano; Harold I. Farnese, pianist-composer; Maurice Amsterdam, 'cellist; Eleanor Turley, pianologues; Dr. Alexis Kall, speaker. At 8:30 Fred C. McNabb will give a short talk on "Wild Flowers."

10 to 11 p.m. Art Hickman's dance orchestra broadcasting from the Biltmore, Earl Burtnett, director.

LOCAL SCHEDULE

THE TIMES	7:00 to 7:15 a.m.
Express	7:30 a.m. to 7:30 p.m.
Angelus Temple	10:30 a.m. to 12:00 m.
THE TIMES	12:30 to 1:30 p.m.
THE TIMES	2:30 to 3:30 p.m.
Angelus Temple	3:30 to 4:30 p.m.
Herald	5:00 to 5:30 p.m.
Examiner	5:30 to 6:00 p.m.
THE TIMES	6:00 to 11:00 p.m.
Earle C. Anthony	6:00 to 6:15 p.m.
Earle C. Anthony	7:30 to 10:30 p.m.
Angelus Temple	7:30 to 11:00 p.m.
Bible Institute	8:00 to 9:00 p.m.
Express	8:00 to 12:00 m.
Examiner	10:00 to 11:00 p.m.

Knabe piano used through the courtesy of the Fitzgerald Music Company.

SCOTS' AUXILIARY TO MEET

The Women's Auxiliary to the Caledonian Club will hold its regular business meeting Friday at Foresters' Hall, 955 South Olive street, at 2 p.m.

RADIO AT CUT PRICES
The best and latest in Radio.
Top Notch Radio Store
747 S. Main St.
Mail Orders Promptly Filed.

Gardner Single Control Radio Set
No tubes, no batteries, absolutely selective. Installed complete for $21.00. Demonstrations daily at factory, 311 East 8th St. Telephone Main 3262. Nightly at 228 North St. Andrews Place; HOllywood 3021. No agents.
Gardner Laboratories

Coffee
-the best of drinks—still
emains one of the cheapest

COFFEE is such a popular beverage and has always been so cheap that we sometimes forget how very, very little it costs per cup.

Though present prices may seem high in comparison with other years, the average cost of good Coffee for home use is only 1½ cents per cup, which is mighty little for the best drink you can buy.

The price had to go up, of course, just as it did on milk, bread, shoes, clothing, rent, etc. The important thing to remember is that the price increase on Coffee has been no greater than the increase in the price of many other staples.

At 1½ cents per cup, the cost of good Coffee is only 1/20 or 1/40 or even 1/50 of the total cost of the average meal you serve at home.

What else can you buy that brings you as much genuine enjoyment and satisfaction for such a small cost? What other single item in your diet adds as much pleasure to every meal?

JOINT COFFEE TRADE PUBLICITY COMMITTEE
64 Water Street, New York

Bullock's . . One o'Clock Saturday
Basement Store

Remember, Bullock's Closes at One o'Clock Saturdays!

A Pre-Easter Sale
Friday (not today)
Dresses $12

—a most opportune offering—just at the very time every woman, practically, wants new Dresses—is this opportunity to purchase these very charming Dresses for just a fraction of regular—at $12—Friday (Not Today) in

Bullock's Basement Store

New Dresses—the new styles—fashioned of the new materials in the new colors

For Cafe
Afternoon
Business
Sports
and
General
Wear

$12

Dresses of Printed Crepe, Georgette, Striped Silk, Canton Crepe, Crepe de Chine, Crepe Satin and Flat Crepe in blonde, rust, Titian, powder blue, ashes of roses, dumbell, peach bloom, Madeline rose, amber, cocoa, gray, sumac, Lanvin green, meadow green and other colors as well as navy, brown and black—

Dresses emphasizing the new flare, circular flounce, apron front, plaited, ruffled, the straight line and boyish type—all are included in this special Pre-Easter Sale—at $12—Friday (Not Today) in

Bullock's Basement Store

PUBLISHERS:
THE TIMES-MIRROR COMPANY
OFFICERS:
HARRY CHANDLER, Pres. and Gen. Mgr.
MARIAN OTIS CHANDLER, Vice-Pres. and Secy.
FRANK X. PFAFFINGER, Treasurer.
HARRY E. ANDREWS, Assistant General Manager and Managing Editor
DIRECTORS
Harry Chandler, Marian Otis Chandler, Frank X. Pfaffinger, Mabel Otis Booth, Harry E. Andrews

Los Angeles Times

EVERY MORNING IN THE YEAR
DAILY FOUNDED DEC. 4, 1881—44TH YEAR

Average Circulation for every day of March, 1925.....149,570
Average Circulation for Sunday only, March, 1925.....292,900

OFFICES
New Times Building, First and Broadway.
Branch Office No. 1, 631 South Spring Street.
Washington Bureau, 504 Hibbs Building.
Chicago Office, 360 North Michigan Avenue.
New York Office, 225 Fifth Avenue.
San Francisco Office, 741 Market Street.
Paris Office, 120 Rue Saint Honore.
In addition to the above offices, The Times is on file and may be found by Europeans travelers at the following places:
420 Rue St. Honore, Paris.
138 Fleet St., E. C. 4, London.
Hotel Excelsior, Rome.

LOS ANGELES (Loce Ahng-hayl-ais)

MEMBER OF THE ASSOCIATED PRESS
The Associated Press is exclusively entitled to the use for republication of all news credited to it or not otherwise credited in this paper and also published here within.

The Times aims at all times to be accurate in every published statement of fact. Readers who discover any important inaccuracy of statement, will confer a favor by calling attention of the Editorial Department to the error.

SEAT OF SILENT WISDOM
Somebody has sent President Coolidge an owl as a present. It must be just like going to school for the bird.

ONE EXPLANATION
Maybe one reason why rice is thrown at weddings is that nowadays matrimony is so often a "serial" proposition.

CHEAP AT ANY PRICE
A magazine is offering $50,000 for an idea for a motion-picture star. Ah, yes, some of them do seem to be awfully short on those things.

PROFLIGATE PILOT
An Ohio preacher who has a family of ten children has eloped twice inside of two years. In time he may be able to find a lady he can cling to, but the going has been rather uncertain thus far.

NOT INSTRUCTIVE
What's the use of publishing so many pictures of captured whisky stills? A San Diego county man has been studying every picture he has seen in the last two years and hasn't learned how to make one yet.

HERRIOT
Linguists tell us the name of the Premier of France should be pronounced Herry-o, with the accent on the "owe." But latest advices indicate that just now it may be quite proper to speak of Premier Hurry-out.

KIND TO ANIMALS
People should be kind to dumb animals all the year 'round. They should not confine their amiability to the span of a single week. If the Almighty can extend the Golden Rule to the sparrow an ordinary human should be able to be courteous to the last horse. Anyhow, being considerate of the comfort and welfare of the various domestic birds and beasts costs little and leaves a good impression.

A FRONT ENTRANCE
The Knickerbockers may think California is the back door of the country, but to many millions—comprising, in fact, the bulk of the world's population—it is the front door, the gate and the vestibule. It is the main entrance to the land of great riches. The man who enters America by way of Los Angeles is not sneaking in the back way. He sees all the splendors of a magnificent front porch.

OPENING PORT
Looks as though they needed a new Harbor Commission at Rio de Janeiro. It is said that an American ship which recently called at the Brazilian port had to lie outside at anchor for forty days before getting a chance to dock and unload her cargo. It will count heavily in the ultimate business of the world. There is a lot of shipping that is sufficiently elastic to go where it can be handled to the best advantage. Harbor equipment has much to do with determining this factor.

SAVING THE SURPLUS
Gov. Richardson wants all taxpayers who would save the surplus and support a program of public economy to plainly state the fact to their representatives and withhold their indorsement of any of the treasury raids that are planned. This should be an easy thing to do, but is apt to be overlooked. That the great mass of California citizens would support the Governor in his efforts to preserve the existing surplus cannot be doubted. They should have the courage to say so.

AT THE CROSSING
Of course, the only way to eliminate grade crossings is to take 'em out, but a Florida county is trying a somewhat simple plan to reduce the hazards. An "island" or safety zone is created in the middle of the highway just as it approaches the crossing. This compels a sharp turn and brings the motorist almost to a standstill. He will have to stop, look and listen, whether he intended to or not. This involuntary suspension of his road activities may save his life on occasion. It is usually necessary to protect the speediac against himself.

FUMES OF BOLSHEVISM
According to French dispatches, chemists in the service of the soviet regime in Russia are producing a poison gas that makes all other brews seem like a whiff of violets. What they are going to do with it is not disclosed, but it is said to be so deadly that cattle brought within its range have dropped dead without a second's warning. It is furthermore represented that the gas is invisible and odorless and no mask yet devised is proof against its insidious progress. If it is to be judged by the advance notices that have trickled forth it is the most dangerous playmate that the laboratory has yet devised. All of which would seem to emphasize the importance of keeping Russia for the Russians and compelling the Communists to cling to their own dung-hill.

OUR INDUSTRIAL RIGHT
An embassy from the court of "King Cotton" was received on Monday with a fitting address by President Coolidge. Speaking to the captains of the great American textile industry, the President said that "Probably there is no industry in which conditions affecting international trade and finance are more constantly and definitely reflected than in this one." Enlarging upon that theme, the President gave voice to some common-sense maxims applicable to industry in general.

"The path of progress," he said, "has followed the development of the cotton industry.

Again: "Only upon justice to the wage-earners of the nation can there be reared any lasting prosperity."

"We shall never reach an ideal condition in our industrial life until the laws are voluntarily observed by our citizens without the constant and wasteful intervention of the government and court action."

"America is unwilling to nourish any system under which the rewards of human effort are not equitably distributed among those engaged in any industry."

"I do not believe there can be any permanent prosperity which does not rest on the everlasting foundation of justice."

The President referred to the growth and development of the textile industry as a proof of the wise policy of a protective tariff, of which he said: "From our national beginning it has been our almost uniform policy to conserve to the American producer the right to first opportunity in the home market."

Referring to those foreign critics which hold our industrial policy to be a selfish one, the President answered their argument by calling attention to the fact that, while America produces about two-thirds of the cotton of the world, it has never taken advantage of its superior position to lay any embargo on our raw materials.

This country exports more than one-half its raw cotton, and foreign buyers purchase the raw product in our home markets on the same basis as the American manufacturer. If we should take advantage of our primacy in natural resources we could place the rest of the world at a great disadvantage in competing with us in the markets of the world.

"Such staples as copper, cotton and petroleum might have been made the basis on which to build great monopolies," said the President. "Yet they have freely been available to other countries as to our own. Under the Constitution, our export trade has been free of duty."

Those very countries, according to the view of the President, which are loudest in their censure of our protective tariff, would, if they were in our position, have been the first to take advantage of the raw materials within their boundaries to establish such monopolies. For most of them exact export duties. In this connection the President said:

If called upon to defend our American industrial policy against critics, either domestic or foreign, we may well contrast this freedom in our distribution of raw materials with the discriminatory systems practiced by some other countries. If anyone desires information about export taxes, export bounties, valorization projects, discriminatory taxation and the like, and how these increase the cost of articles we have to import, he may well study the policies which various countries apply to such staples as coffee, nitrates, potash, rubber, tin, pulpwood, cocoa, sisal, quinine and more than a few others. Each country has its right. We do not dispute it. But, while our policy of tariff protection is in line with the well-nigh universal rule of the world, our policy of absolute freedom in the export of raw materials or primary products is one of notable and exceptional liberality.

One-half the cotton supply of the world outside the United States comes from this country. If we were to place an export tax on this supply the American textile industry would be monarch of all it surveys. But, as the President very correctly says, this country has never taken any advantage of its possession of raw materials of any kind that the rest of the world needs.

That is the final and definite answer to those who hold that our governmental and industrial policy is founded solely on a dollar basis. The only protection which we establish is one that is necessary to protect and preserve the American standard of living. If we close our ports and land borders to an influx of cheap foreign labor how derisive it would be to open them, without limitation, to the products of such labor.

JAPAN AND THE ARMS CUT
Although the accredited spokesmen for Japan virtually have consented to the representation of that government in case the President should call a second limitation of armaments parley, the Japanese press is bitterly opposing such representation and is attacking the good faith of the United States in seeking to reduce the navies of the world. This is not very consistent with the severe criticism recently made by the leading newspapers of Japan of the policy of their government in making such large appropriations for naval purposes—criticisms which would seem to have been justified by the fact that 35 per cent of the entire government outlay this year will be devoted to naval defense, thus curtailing the efficiency of civil functions.

Japan never has assented very willingly to the idea of arms reduction. She made decided objections to the program laid out at the first parley. Under the terms of the agreement resulting from the conference she was required to sink eleven vessels, but she would not consent to the scuttling of her great Mitsu, which had been on the list of those to be destroyed, and was permitted to keep that vessel, as well as the Misaka, which was Admiral Togo's flagship in the Russo-Japanese War, this latter vessel being regarded as a national relic around which fond sentiments cluster.

Last month the battleship Tosa was sunk in Bunge Straits in compliance with the terms of the Washington treaty. Admiral Takarabe, Minister of the Navy, commenting on the sinking of the Tosa, said that it marked the completion of his country's obligation, since "Japan had now carried out the text and spirit of the treaty."

The abnormal naval expenditure objected to by the Japanese press is incident to the construction of eight new warships, to be completed within the next five years at a total cost of $195,000,000. Japanese naval officials say that the new ships have been projected to place Japan's navy on a par with those of other powers. It is not likely that a new conference would interfere with this program, as it already has been internationally agreed upon, but it would block its expansion. Japan is putting forth a large number of airplanes and probably will soon have a greater number than the United States; though of naval planes, according to a recent report made by Commander Archibald D. Turnbull of our Navy, we now have 228 to Japan's 170. France now leads all nations in the air, having 1185 army and 54 fleet planes. Japan has 410 army planes to our 510.

Just why the Japanese press should accuse us of wanting in good faith because our President has suggested a further curtailment of arms all around it is hard to understand. Surely these editors of Nippon know that if we had bellicose intentions toward any nation or nations we easily could build our Navy up to treaty parity. Parsimony cannot be urged as a factor in the matter, as we have more available cash than any three other nations in the world and would feel the expenditure less than any other. Apparently they cannot give the President credit for peaceful and ethical designs and a fervent wish to answer in his own time the question,

"When shall war die and by death's new creation
Begin the long-sought, world-wide harmony?"

RENT LEVELS COMPARED
Commenting on the results of a recent survey made by the Department of Labor of rental conditions in the cities of the United States, some of the eastern newspapers seek to make capital out of the fact that, while rents have increased 50 per cent in New York and other eastern cities, they have risen 69 per cent in the Southwest, due in part to the increases in Southern California cities.

In the warped intellects of the envious, that is proof of extortion, of the manner in which the new arrivals are promptly and rapidly relieved of their shekels. If those critics were more discerning they would understand that this rent increase in Los Angeles and other parts of Southern California is simply another proof of progress and development. The report referred to does not show that rents are higher in Los Angeles than in New York—in fact, they are not nearly so high—it only refers to the increase since 1917.

Rents, on the average, are probably 75 per cent higher in Los Angeles than they were in 1917. This fact may be taken as established. But what is the contributing cause?

Rents are regulated by the amount of money the building and the ground it occupies represent. To be profitable to the owner the property must produce a return of at least 6 per cent on the sale value, after allowance for taxes and depreciation has been made. The population of Los Angeles has more than doubled since 1917. The increase in population and industry has caused land values to triple during that period, and the cost of material and construction has doubled. This increase of more than 200 per cent in the value of the rentable property necessitates a sharp rise in rentals in order that the investment may still be profitable.

Land values have made but a moderate increase in the East, and rents have there risen in proportion. They have tripled and quadrupled in Los Angeles, and it is to the credit of the owners of rental property on the whole that the rent increases have not averaged more than 75 per cent.

There are, of course, instances where landlords take advantage of the lack of houses for rent to charge exorbitant prices. When more people insist on coming here than we can house comfortably this cannot be avoided. But when we catch up in building with our population the renters are able to make a selection and vacancies force the high rentals down. Rents are regulated by the universal law of supply and demand. Few landlords will permit a tenant to occupy quarters for $50 a month when others are willing to pay $75 for the same accommodations; just as a farmer does not sell his wheat for $1 a bushel when the prevailing price is $1.50.

So long as ground values, due to increased population and industry, continue to increase, just so long will rentals continue to rise. That the rate of increase is higher in Los Angeles than in the average eastern city is due simply and wholly to the fact that we are making more progress. The higher the speed the greater the consumption of gasoline. When the world sees low rents in a housing pinch it will be a sure sign that the millennium has arrived.

BIG AND LITTLE BILL
They have their large and small Bills in tennis the same as in the United States Treasury.

A Promising Season

[Copyright, 1925, by Public Ledger Company]

Just About It
by James J. Montague

UNBLIGHTED AS YET

The instincts which governed the cave-boy,
(We read in a recent address)
If they're given free rein will develop the brain
And help a youth capture success.
The blight of our civilization
Has withered the will of the child.
It has taken the vim and the pep out of him,
And left him tame, feeble and mild.

We read the foregoing with wonder,
For we have a few boys of our own,
Who are in the same stage as lads were in the age
When their dads fashioned hammers of stone.
They had all the instincts of cave-boys,
Almost from the time of their birth,
And if these make for fame they'll be hailed with acclaim—
And ranked with the great of this earth.

And all of our youngsters you meet with,
As the country and town you go through—
The primitive mind of the cave-boy, you'll find
Is at work in them actively, too.
The parents and teachers and preachers,
Who have striven these urchins to win,
Have noticed this trait in its violent state—
And called it original sin.

The blight of our civilization
May have fallen on you and on me,
But the masculine child still runs joyfully wild
He hasn't been blighted—not he.
Just let him be guided by instinct,
Untrammeled, unchecked, uncontrolled—
And untouched by the blight he'll delight in a fight,
As boys did in the brave days of old.

(Copyright, 1925, by the Bell Syndicate, Inc.)

IN GALILEE

I would that I had walked in Galilee
With Him where Jordan lilies blew;
Had heard the parables beside the sea,
In hours that His disciples knew.
I would that I had followed in His tread,
In highway and in dust-blown lane;
To share with Him the broken crusts of bread,
The exaltation and the pain.
Or Magdalen I would have been that day,
To wreathe His feet with unbound hair
Wet with my tears, that He might show the way,
The cross symbolical and fair.
But though my road lies lonely now and far,
These signs His hand has set for me,
A wayside blossom and a gleaming star,
And out beyond—Eternity.

MABEL W. PHILLIPS.

LETTERS TO The Times

Red Renegades

NEW YORK, March 25.—[To the Editor of The Times:] In the press dispatches, carried in your paper, [illegible] sitting of the soviet "Congress" at Tiflis, Georgia. Being a native Georgian and representing my country, [illegible] Confederation of the Caucasian Republics, I should like to [illegible] false impression that has been created by glowing [illegible] welcome accorded that "Congress" by Georgians.

The "Congres," or soviet committee, from Moscow was purely a Communistic body to strengthen the Communists' control of the Caucasus. The so-called "Premier," M. Orakhelashvili, while a Georgian by birth, was never a member of the Georgian democratic government or political parties. He is not a Premier in any sense, but a dictator under the authority of soviet Moscow. So it is with all the members of the so-called "soviet government of Transcaucasia." They are imported Communists, arbitrarily appointed and in no sense representative of the people.

My country, Georgia, is a white Christian race of very ancient civilization and has never accepted Communism or Bolshevism. In fact, it opposed Communism and successfully prevented its control of the Caucasus at the time of the Moscow Communistic Revolution of 1917 and declared itself independent, as did all of Transcaucasia and North Caucasia. The independent republics of Caucasia were overwhelmed by the Red army in 1921, and the Communists sought to destroy the church, which they did, murdered the Metropolitan and imprisoning the Patriarch, Ambrosius, and even now holding in prison over 2000 persons for religious offenses, murdering or banishing 20,000 men, women and children, seizing the property of the state and all authority, closing up all the Georgian press, censoring all news and prohibiting free speech.

This traveling propaganda "Congress" that camped at Tiflis is reminiscent of the Red train outfits that are sent through Persia and Arabia to convert the natives to Communism. In fact, the Caucasian republics are a barrier across the path of Communism and that is one of their chief offenses. VASILI D. DUMBADZE.

Sane and Strong

LOS ANGELES, April 4.—[To the Editor of The Times:] May I personally thank you for your editorial, "Russia Still Starves," in Saturday's edition of your paper? It is refreshing to note that there is still one newspaper, one prominent newspaper, which is unafraid to print an editorial such as this.

Other papers published here (and especially one which I will not sully the whiteness of this paper by naming) which caters to the passions of the un-American, the unbalanced, criminal and mentally deformed group of foreign undesirables for the fear of losing the sale of a few papers and the chance to encourage strife for the sake of having sensational material for their filthy sheet, would cut off their right hands before they would write an editorial such as yours.

With the bulk of the newspapers and periodicals stuffed with soviet propaganda it is most refreshing to read a sane editorial like this and I cannot compliment you too highly for same.

S. H. WOOD.

Film Kiddies

LOS ANGELES, April 5.—[To the Editor of The Times:] Anent the article of April 5 entitled "Film Kiddies Hit" I should like to ask a question. Is the School Board, that is, the public, providing funds for the establishment of these schools or is it simply inspecting them to see that the State law is enforced? If the former is true, there is no more reason for establishing schools for the movie children than for maintaining schools at various factories which would allow children, really in need, to help support themselves.

I do not agree that children are necessary to the film industry. Those I have seen could be roughly divided into two classes, the pretty, intelligent class, appearing nervous and underweight, and those with some physical handicap, who capitalize it as humor. (That they can, shows our low sense of humor.)

I agree with the article mentioned. I see no logical reason why the State law should not be enforced both in letter and in spirit. ANN ROBERTS.

A Fit of the Blues

GLENDALE, April 3.—[To the Editor of The Times:] Not only are the liberty-loving people of this community facing an unusual situation as the result of the activities of so-called reformers to close things tight on Sunday, but the people of the United States will soon be facing an issue in the form of a national Sunday blue-law proposition that will force them to do their utmost toward suppressing another dangerous move that these reformers are attemping to thrust upon all America.

The sad part about the efforts that the Sunday blue men are advocating here, as well as for the District of Columbia and eventually for the entire nation, is the lawmakers are allowing themselves to be used by radicals whose very purpose is to infringe upon the inherent God-given rights of mankind by having legislation introduced and enforced that would deny the very fundamental characteristics of true Americanism.

The foundation pillars of our government—free speech, free press, free Assembly, free religion and free education—are about to be attacked by this Sunday-law move, which, the reformers announce, will be used as a model for a national Sunday law, if it is passed for the District of [illegible] The advocates of these blue laws, according to [illegible] ment by their own [illegible] now dispatching men and [illegible] over the nation petitions [illegible] tures to petitions [illegible] tional lawmakers. All [illegible] ing citizens should [illegible] such petitions.

F. H. W[illegible]

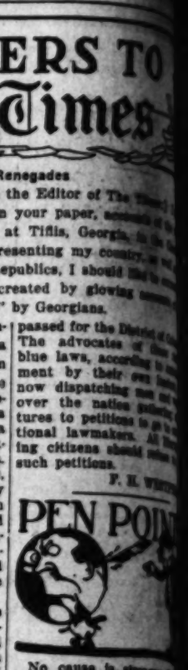

No cause is stronger than [illegible] asses who conduct it.

Mature opinion concerning [illegible] able taxation: Soak the [illegible] low.

You know what happened [illegible] Rome when the Senate [illegible] in charge.

It is estimated that [illegible] of the critics of Christianity [illegible] have tried it.

Futility: Four thousand years [illegible] of culture culminating [illegible] on a flivver.

The smaller the town [illegible] important you need to be [illegible] with an overdraft.

Fable: She had wonderful [illegible] and didn't assume a [illegible] for the snap shot.

The Senate maintains [illegible] tutional rights. Let us [illegible] that somebody can.

The first essential for [illegible] a young intellectual is [illegible] ance from dad.

"The dead past is dead" [illegible] good poetry, but it doesn't [illegible] tax on last year's income.

Jonah had just left the [illegible] "It wasn't the tiny aperture [illegible] jected to," said he, "but [illegible] tenants."

An alien doesn't [illegible] darned alien until he [illegible] enough to be a [illegible]

Cain had just done [illegible] my luck!" he muttered. [illegible] isn't an alienist in the [illegible]

"Rubber heels save [illegible] And desk.

If mastication benefits [illegible] why does the gum-chewer [illegible] spend most for dental [illegible]

Well, if Spain develops [illegible] force the Moors will [illegible] variety in their target [illegible]

Well, something is to be [illegible] the young man who puts [illegible] job and earns the money [illegible] diploma.

Another place a good [illegible] never sit when they [illegible] home is in silence.

They might at least [illegible] through an amendment to [illegible] gold-diggers from working [illegible] 18.

RIPPLING RHYTHM
UNPOPULAR

Some delegates of [illegible] think life is sadly out of [illegible] they have no friends [illegible] earth and no one's glad [illegible] them come; and their [illegible] death to mirth, they [illegible] merry neighbors dumb. [illegible] teller of old tales in which [illegible] or punch survives, [illegible] from prehistoric maize [illegible] with them their yawning [illegible] he drones along and [illegible] knock the joy from [illegible] One's a collector of old [illegible] nothing else is worth [illegible] he's always primed with [illegible] news of gaiters added to [illegible] and when he talks [illegible] blues, they smash their [illegible] cease to smile. Another [illegible] hundred aches all down [illegible] and up his spine, and [illegible] meets a friend he makes [illegible] and melancholy whine [illegible] ders why that neighbor [illegible] from brimming eyes a [illegible] Another wight is fond of [illegible] personal they stir your [illegible] springs his foolish jests [illegible] his finger in your ribs [illegible] and he, too, wonders why [illegible] avoid him by a half a [illegible] one of these means well, [illegible] it grieves him much [illegible] shunned; he would be [illegible] pleasant scout and by [illegible] he is stunned: when [illegible] from his path turn out, he [illegible] and rends his [illegible] has to learn what people [illegible] one would not be [illegible] must chat with [illegible] pike on themes and [illegible] adore; thus may he gain [illegible] and Mike a welcome [illegible] Front store. WALT [illegible]

[Copyright, 1925, [illegible]]

THURSDAY MORNING.
The Complete Ho[illegible]
From Bringing and Cutting [illegible]
until the last tuning [illegible] tory no effort is spared [illegible]
Kroeger Pianos ex[illegible]
Nothing can equal [illegible] eratic richness of [illegible] only the best elephant [illegible] the jungles of Africa [illegible]
Kroeger [illegible]
Since 185[illegible]
Kroeger has come to m[illegible]
345 Your used piano [illegible] applied as part pur[illegible]
Upright Bungalow
Martin M[illegible]
734 South Hill
Is H[illegible]
Som[illegible] seems [illegible] the ti[illegible] your [illegible]
Att[illegible] ferings [illegible] say, "[illegible] to ma[illegible]
No[illegible] find s[illegible] Sout[illegible] home[illegible] bunga[illegible] sions, [illegible] beach[illegible] home[illegible] burba[illegible] homes[illegible]
Times
The ma[illegible]

The Complete Music House

From Bringing in the Ivory and Cutting the Woods

until the last stuning at the factory no effort is spared to make **Kroeger** *Pianos excel.*

Nothing can equal the aristocratic richness of ivory. Therefore, only the best elephant ivory from the jungles of Africa is used for **Kroeger keys.**

Since 1852.

Kroeger has come to mean Excellence.

345 *Your used piano may be applied as part purchase price.* $635 Baby Grand

Martin Music Co.

734 South Hill TRinity 9621

POLITICS

THE WATCHMAN

Trend of Political Thought and Action

BY THE SENTRY ON HIS BEAT

Campaigners for the re-election of Councilman Robert M. Allan are working to roll up a large vote in the Second Councilmanic District (Hollywood) for the Councilman May 5 so that he will be elected at the primaries which is not improbable, as he is by far the most widely known of the four candidates in this district. He is now serving his second term in the Council, and was high man at the election two years ago, receiving 51,048 votes. During his two terms, Councilman Allan, as member, and for one term chairman of the Public Welfare Committee and as chairman of the County Regional Planning Commission, has taken an active part in promoting the orderly development of the city, including the opening up and improvement of new traffic arteries. Headed by Playground Commissioner Fred G. Lamb, the Allan-for-Council workers are waging a vigorous campaign from the headquarters in the Hollywood Guaranty Building.

Women of the southwestern part of the city have organized a Bledsoe-for-Mayor club, their meeting yesterday at 4262 South Hoover street resulting in the election of Mrs. Joanna Girard, chairman; Mrs. Dessie Harvey, vice-chairman; Mrs. Mabel Stocks, publicity, and Miss Georgia M. Johnson, secretary. The board of directors will consist of Mrs. Gertrude Millhouse, Mrs. Rose Marr, Mrs. Nellie Keller, Mrs. George H. Johnson and Mrs. Eva Morrill. Mrs. Gertrude M. Hubbard will act as campaign manager for the women of the district.

Following his address at the City Club next Saturday noon, Councilman Mushet, candidate for Controller, will speak next Monday noon at the luncheon of the Lincoln Heights Chamber of Commerce, and on the 21st inst. he will address the members of the Los Angeles Advertising Club. In all of his speeches, Councilman Mushet is setting forth the powers and duties of the new position of Controller created by the charter which becomes effective on July 1.

Former Judge Bledsoe will this evening address the Northeast Improvement Association at its meeting at Huntington Drive and Pueblo street.

Fred H. Leavitt, candidate for the City Council from the Fifth District has been indorsed by prominent business men among whom is Harry Philp, manager of the Broadway Department Store; E. E. Henderson of the Pacific Mutual Life Insurance Company; F. H. Couch, manager of Blake, Moffat & Towne; B. Y. Taft, realtor of Taft Brothers, Hollywood; Dr. George A. Warmer, pastor, Westlake Methodist Church; Dr. J. M. Schaefe, pastor, Pico Heights Congregational Church; George K. Henderson of the Title Insurance and Trust Company; Mrs. Allie Simmons Wheeler, prominent clubwoman, and Harry Lamport, president of Junior Chamber of Commerce of Los Angeles.

Headquarters have been opened at 2907 Halldale avenue in the Fifth Councilmanic District for Frederick G. Topp, with Alexandra C. Vignes as manager and Frank Fernandez as chairman of the campaign committee.

The elimination of street cars from the downtown district and the use of motor busses in the congested section of the city is being urged by Councilman Gregory in his Mayoralty campaign speeches.

The campaign cards used by Merton H. Elliott in the Fifth Councilmanic District show a photograph of Elliott's family of ten children, nine girls and one boy. Mr. Elliott says that he is proud of his children and all of them are working hard for his election.

POLICE AND SUSPECT IN STREET ROW

Near Riot Following Drug Raid Halted by Officers Plying Pistol Butts

The butt ends of police guns, in the willing hands of three officers, halted an incipient riot yesterday among partisans of Juan Rodriques, asserted leader of a band of drug peddlers and smugglers with headquarters at 706 Lookout Drive.

Patrolmen Southered, Murphy and Halsell, in response to a tip that drugs were being sold there in wholesale quantities, raided the place yesterday afternoon.

Patrolman Southered, leading the raiders, encountered Rodriques near the entrance of the house. The suspect went into action with both fists and sent the officer spinning from the house. The officer drew his gun and reversing it returned to the attack.

The battle raged for several minutes in the street until Patrolmen Murphy and Halsell came up and laid the Mexican out. He was promptly joined, however, by Enrique Allande and James Lowe, the latter a negro.

They renewed the street battle but the officers, plying the butts of their guns with a gill, soon subdued them and then sent in a call for police reserves. The latter arrived to find a crowd congregated and in an ugly mood. The prisoners were carted off to the City Jail, where they were all charged with violation of the State poison law, and the crowd was dispersed by the reserves.

DECISION IN INFANT SALE CASE TODAY

Mrs. Hazel C. Sims Charged Under Old Section of Penal Code

Justice Baird will announce his decision today in the case of Mrs. Hazel C. Sims, so-called "baby farmer," who is charged with violation of an old section of the Penal Code through the asserted sale of a child.

The case was argued in briefs, submitted to the court by both the defense and prosecution more than a week ago. Justice Baird has had the case under submission since that time and yesterday announced that he would give his decision today.

It is charged that Mrs. Sims took the infant daughter of Edith A. Derx and sold the child to Mrs. Ella G. Williams of 419 Ballona avenue, Hawthorne. Mrs. Williams, it is charged, gave Mrs. Sims $75 and a note for the remainder of the $176 involved in the asserted transaction.

Defense attorneys maintain that Mrs. Sims did not profit in any way but that she had merely acted as agent for the infant's mother, who refused to sign the necessary legal papers for adoption until Mrs. Williams had paid the hospital bill for the baby and the mother. This amounted to the $176 involved, according to the defense.

Columbia River Highway near Portland, Oregon

Enjoy a real Summer Vacation!

Including your favorite sport whatever it may be. Yes, and in your enjoyment of one of the most wonderful holidays that can be had on the American continent you may find time to note the rapid stride Oregon is making in industrial and agricultural development.

Make reservations for America's greatest pageant ROSARIA *with a cast of 5000 people, 2000 singers, 150 piece orchestra, presented during Portland's Rose Festival, June 15-20th*

Write for illustrated booklet number 8 to Publicity Department —Portland Chamber of Commerce, Portland, Oregon.

Why OREGON has hit its stride

Because the people of Oregon have awakened to the fact that they have a state of enormous natural resources, equable climate, of vast extent, of unsurpassed beauty, where living conditions are as near perfect as possible, but practically undeveloped.

All classes of citizens have become united to bring more people, more money, and more effort to convert its natural resources into new wealth. Thirty million dollars has been authorized for reclamation work to bring water onto some of the hitherto untilled fertile lands of Oregon. Six million dollars will be spent on a highway program this year; millions of dollars in railroad construction, power development and in new buildings in Portland and other progressive cities, and over one million visitors will spend twenty-five million dollars upon their vacations in Oregon.

Oregon is the land of diversified farms and orchards, situated in the most beautiful country out-of-doors. The people of Oregon in our cities and our country districts *know* the joy of living, and it is a vacation land, not only to the visitor, but to the people who live in Oregon.

OREGON Invites You!

OREGON OFFERS OPPORTUNITY

WORKMAN IS BURIED BY CAVE-IN

Laborer May Die as Result of Accident at Building Site

Francisco Domingues, 51 years of age, a laborer employed in the construction of a foundation for a building being erected by the Los Angeles Gas and Electric Corporation at 327 Center street, was probably fatally injured yesterday when the foundation caved in, pinning him beneath several hundred pounds of earth and debris.

Fellow-laborers hurried to Domingues's assistance and dug him out. He was hurried to the Receiving Hospital, where it was stated he was suffering from internal injuries and that his condition was critical.

A large number of workmen were on the floor of the foundation when the landslide came. A hurried check failed to disclose any other victims, but a squad of police and volunteers was put to work at once to clear away the earth in search for other possible victims of the slide.

KANSANS TO MEET

The Jayhawkers are expecting the best of the year this evening when they meet in the Disabled Veterans' Hall at 246 South Hill. There will be a splendid program and dancing will follow. The latest arrival from Kansas will receive a beautiful prize and the roll call of counties will enable friends to meet. Excellent music for dancing will be provided and all Jayhawkers are invited.

DEATH MAY KEEP MAN FROM CELL

"Wolf of Wall Street" Gives Up Fight for Life Since Death of Wife

Little expectation that John W. Worthington, once known as the "Wolf of Wall street," will ever serve a two-year term in prison, to which he was sentenced in Chicago in February, 1923, was held by Federal physicians here yesterday, following the second physical examination of Worthington within the last two months.

The convicted speculator is suffering from diabetic gangrene. After his sentence he appealed his case and was allowed to come here in an attempt to recuperate his health. Two months ago, his appeals denied, physicians found that his condition was so bad that the trip to prison would mean death. Approximately ten days ago Dr. E. H. Anthony, who made the examination, learned, Worthington's wife died, and now the patient is said to have lost all interest in life, and his death is said to be only a question of time.

Worthington has been living at 3028 West Seventh street. He was convicted on a charge of using the mails to defraud stock and bond buyers.

OCCUPATIONAL TAXES DUE

City occupational taxes for the second quarter of 1925 are due and must be paid before the 20th inst., to avoid a 10 per cent tax, it was announced yesterday by Sergt. Huff of the Police License Bureau.

Schools and Colleges

Information About Schools

The Times' School and College Bureau will help you secure complete information about any kind of School or Education Training. Carefully compiled data are on file, from which source suggestions may be made which will be helpful to you. THE SERVICE IS FREE. Address, write or call The TIMES' Information Bureau, First street and Broadway—telephone METropolitan 0700—or leave your name and address with the TIMES' Branch Office Information Bureau, 631 South Spring street, and the desired school data will be mailed to you.

ELECTRICAL ENGINEERING

Learn this paying profession at night. $18.00 a month or $35.00 for two months. Not a correspondence course—actual operating equipment used—largest school in the west. Expert instructors—Endorsed by Electrical Trades. Open Monday and Thursday evenings from 7 till 9:30. NATIONAL ELECTRICAL SCHOOL—4068 SO. FIGUEROA STREET.

MACKAY BUSINESS COLLEGE

We will soon occupy our NEW HOME at Sixth and Figueroa. Attractive Easy Payment Plan. Vocational guidance and professional counsel free. TUcker 3193 or MAin 4996. 20th Year.

Military

PAGE MILITARY ACADEMY — A Big School for Little Boys. The largest school of its class in America. Send for catalog. R.F.D. No. 1, Box 958. Phone 766-R54. ROBERT A. GIBBS, Headmaster. Not best because largest, but largest because best.

San Diego Army and Navy Academy — "Division A" school under the University of California rating and in the "A" classification of the War Department, one of only two schools in Southern California so distinguished. It is one of only two military schools in Southern California which have earned full membership at West Point. Address Capt. Thos. A. Davis, Pres., Pacific Beach, Cal.

URBAN MILITARY ACADEMY DAY AND BOARDING — A SCHOOL OF DISTINCTION — Member California Private School Association — Wilcox at Melrose St. HEmpstead 7205.

Pasadena Military Academy — High School and College Preparatory. Fully accredited. Also Grades 6 to 8 inclusive, especially housed and taught. Thorough scholarship and character training. Modified military. Home system. Every modern convenience. Boarding and day pupils received anytime when room. New catalog. Address Superintendent, R. D. 2, Box 81 T, Pasadena, or phone Garfield 3834.

No Newspaper Anywhere Prints as Many Want Ads As Does the Los Angeles Times

Something in the air seems to say, "Now is the time to build or buy your own home."

Attractive home offerings in The Times say, "Here we are ready to make you happy."

Nowhere else can you find such a selection of Southern California homes—modest little bungalows, stately mansions, hillside homes, beach cottages, country homes, city homes, suburban homes, foothill homes.

Times Want Ads

The Los Angeles Times prints more want ads than any other newspaper in the world.

Of Interest to Women.

Home Hints Entertainment — Shop News Timely Topics

SOCIETY

BY JUANA NEAL LEVY

Miss Hortense Elisabeth Van Mourick, attractive daughter of Mr. and Mrs. Ferdinand Van Mourick, who has chosen Wednesday, the 15th inst., as the date for her marriage to Daniel Corbin Roberts, has been the charming incentive for numerous delightfully planned affairs since the announcement of her engagement was made in February. This afternoon Miss Janet Morris, daughter of Mrs. D. B. Morris, is entertaining with a tea at her home in Ingraham street, the exquisite yellow and white Easter colorings being effectively carried out in the decorations of the tea table and various rooms of the house. Daffodils, jonquils, freesias and sweet peas will predominate, with a profusion of bridal wreath and valley lilies, ferns and tulle, while tapers in candelabra will light the tea table.

The charming young hostess will be assisted in receiving the 150 guests by her mother, Mrs. D. B. Morris, Miss Van Mourick and Mrs. Van Mourick. Presiding at the tea tables will be Mrs. Edward Azro Tobey of Pittsburgh, aunt of the hostess; Mrs. Louis Rivers, Mrs. Nellie Meigs and Mrs. Gertrude Wheeler. Others assisting will be members of the bridal party. Mrs. Richard Edward Letts (Dorothy Bressee,) Mrs. Joseph Suttner, Miss Elsa Matthews, Miss Blossom Billings, Miss Virginia Robinson, Miss Eleanor Donau, Miss Mary Loos and Miss Beatrice Hewitt. The hours will be from 3 to 6 o'clock.

The marriage of Miss Van Mourick to Mr. Roberts will take place in St. Vincent's Church, West Adams and Figueroa streets, at 11 o'clock, and will be followed by a wedding breakfast at the family residence, 268 South Normandie avenue for the bridal party, relatives and a few close friends only. Mrs. Richard Edward Letts will be matron of honor, while Miss Elsa Matthews will be maid of honor and the maids will be Misses Janet Morris, Eleanor Donau, Mary Loos and Beatrice Hewitt.

House Wedding

The marriage of Miss Leah Clampitt, daughter of Mrs. E. A. Clampitt, to T. Kaye Mitchusson, son of Mr. and Mrs. Boyd Mitchusson of Louisville, Ky., was solemnized last evening, the ceremony being read by Rev. George Edward Monkman at the family residence in South Alexandria avenue.

The house was beautifully decorated with spring flowers and ferns, a color scheme of yellow and white being carried out. The bridal party stood before the immense fireplace, which had been banked with asparagus ferns and studded with the spring blossoms. The bride was given in marriage by her uncle and wore a dainty creation of white satin and lace, the veil of tulle being held in place by a wreath of orange blossoms, and she carried a bridal bouquet of orchids and lilies of the valley. Miss Barbara Clampitt assisted her sister as maid of honor wearing a Boue Soeurs gowns over pink satin, with hat of delicate flesh color and carried an arm shower of pink blossoms and maidenhair ferns. The bridesmaids, Miss Dorothy Chapman, Miss Lenore Hunter, Miss Norma Hunter, Miss Marian Hahn and Miss Jean Robertson, wore frocks of pastel shades with hats and shower bouquets to correspond, while little Ethel Bennett, the dainty flower girl, carried a basket of rose petals. Joseph R. Laswell, cousin of Mr. Mitchusson, served him as best man. Following the ceremony a wedding supper was served, and later Mr. and Mrs. Mitchusson left in their machine for a two weeks' wedding trip, after which they will return to Los Angeles for a month and will then go east, where they will visit all the principal points of interest before going to Louisville, where they will pass the summer.

Spring Wedding

A charming spring wedding was that of last Thursday evening, when Miss Marian Frances Shideler plighted her troth to Donald Perrin Hunter, the ceremony taking place at the picturesque Little Church of the Flowers in Glendale. Miss Georguna Hunter, sister of the bridegroom, assisted as maid of honor, while Miss Edna Mallinson and Miss Myra Waterman, school chums of the bride, were bridesmaids. Herbert Hunter served his brother as best man and Edward Hunter and Eugene Hotelly were the ushers. Following the ceremony a reception was held at the home of the bride's parents, Mr. and Mrs. Andrew Frank Shideler, 2256 West Thirty-first street. Mr. and Mrs. Hunter are passing their honeymoon at Santa Catalina and will make their home in Van Nuys after their return.

At the Virginia

Among the Angelenos who have been enjoying a delightful sojourn at the Virginia in Long Beach are Mr. and Mrs. Thomas Elwood Newlin, Miss Gladys Ferguson, Mr. and Mrs. H. J. Brenner, Mr. and Mrs. Crawford, C. F. Binkley, Miss Patsy Klatte, Mr. and Mrs. L. A. Phillips, Mr. and Mrs. Robert H. O'Hara, F. Forrester Chase, Mr. and Mrs. L. R. Dixon, Mr. and Mrs. M. Hobson, Miss Naomi Draeseke and Miss Loretta Laitner.

For Bride-Elect

Miss Barbara Bledsoe, attractive young daughter of Judge and Mrs. Benjamin F. Bledsoe, whose engagement to Glenn Eugene Pollard was announced recently, has been the inspiration for many delightful affairs recently, among them being the tea with which Miss Helen Annable and Miss June Annable entertained at their home in Fletcher avenue, South Pasadena. Fragrant spring flowers and feathery ferns adorned the tea tables and various rooms of the house, and those enjoying the afternoon included Miss Barbara Bledsoe, Miss Mildred Shearer, Miss Geraldine Franklin, Miss Josephine Franklin, Miss Anita Kerr, Miss Frances Bryson, Miss Virginia Patten, Miss Margaret Richardson, Miss Carol Botsford, Miss Mildred Moir, Miss Eleanor Hudson, Miss Martha Ann Doerr, Mrs. Benjamin F. Bledsoe, Mrs. Robinson Carr Locke (Hildegarde Stivers,) Mrs. Owen Thornton Reeve (Marquita Wardman,) Mrs. Samuel J. Bell (Emily Wardman) and the hostesses.

Felicitations

Congratulations are being extended Mr. and Mrs. Douglas Bundy over the recent arrival of a tiny daughter who will be named Hallie, for her paternal grandmother. Mrs. Bundy was formerly Miss Phyllis Flowers, daughter of Mrs. M. Edwin Flowers of Santa Monica.

WILL BE HOSTESS AT TEA TODAY

Affair Given in Honor of Bride-Elect

[Snyder Photo for International Illustrated News Service]
Miss Janet Morris

ONE of the attractive affairs given in honor of brides-elect of the season will be the tea with which Miss Janet Morris is entertaining this afternoon at her home in Ingraham street, honoring Miss Hortense Elizabeth Van Mourick, whose wedding with Daniel Corbin Roberts will be one of the brilliant events of Wednesday, the 15th inst.

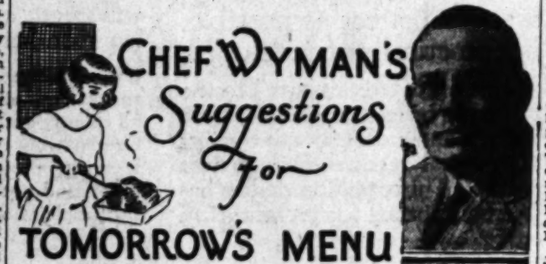

Breakfast

Sliced Oranges
Shirred Eggs in Cream
Corn Muffins Jam
Milk Coffee

Luncheon

Curried Oysters
Rice
Endive and Apple Salad
Hot Cross Buns
Milk Coffee

Dinner

Clam Chowder
Young Onions
Abalone Steak, Tartare Sauce
Fried Parsnips Chip Potatoes
Cucumber Salad
Lemon Potato Souffle
Milk Coffee

CORN MUFFINS

Sift one and one-half cupfuls of sifted flour with one and one-half cupfuls of yellow cornmeal, three tablespoonfuls of sugar, one teaspoonful of salt and six level teaspoonfuls of baking powder; add two well-beaten eggs, three tablespoonfuls of melted butter and beat to a smooth dough with one and one-quarter cupfuls of milk. Fill buttered muffin pans three-quarters full with the mixture, brush with melted butter and bake in a hot oven twenty minutes.

CURRIED OYSTERS

Cover two cupfuls of California oysters with two cupfuls of water, bring to a boil and cook two minutes; drain off the liquor and place the oysters in a warm bowl. Melt five tablespoonfuls of butter, add one sliced apple and cook until soft, stir in one teaspoonful of curry powder mixed with two tablespoonfuls of flour and stir until smooth; add the oyster liquor, boil four minutes, add one tablespoonful of chutney sauce, one teaspoonful of Worchestershire sauce, and a seasoning of salt and Cayenne pepper; stir and cook three minutes; strain into a clean saucepan, heat and beat in the yolk of one egg beaten with one tablespoonful of cream; stir and cook one minute, do not boil, add the oysters and pour over rounds of toast placed on a hot platter. Place around the edges of the platter mounds of boiled rice and sprinkle over all finely chopped parsley.

CLAM CHOWDER

Place a colliandar over a saucepan, cover with a double layer of cheese cloth and turn into it two cupfuls of cleaned clams; pick over the clams and wash with enough cold water to make four cupfuls of liquor; chop the tough parts of the clams and keep the tender parts of the clams whole. Bring clam liquor to a boil, add two cupfuls of diced potatoes, boil five minutes and drain. Reheat the liquor to a boil. Heat in a soup pot two tablespoons of butter, add one chopped slice of parboiled salt pork, stir and cook three minutes, add four tablespoonfuls of chopped onion, cook five minutes, add the potato dice, cook and stir three minutes, add the clam liquor and the chopped tough parts of the clams; bring to a boil and simmer twenty minutes, skim and season with salt, pepper and a few drops of tobasco sauce; add the soft parts of the clams and simmer two minutes. Serve with toasted crackers.

LEMON POTATO SOUFFLE

Beat four tablespoonfuls of butter to a cream and gradually beat into it one-half cupful of sifted flour; beat until smooth and beat in, one at a time, the yolks of five eggs, beating one minute after the addition of eache yolk; add the grated rind of half a lemon and one and one-quarter cupfuls of finely grated, peeled, raw potatoes; mix well and fold in lightly the stiffly beaten whites of five eggs. Pour into a well-buttered pudding mold and bake in a moderate oven forty-five minutes. Before serving sprinkle the top with powdered sugar and cinnamon.

(All rights to reproduce reserved by A. L. Wyman)

PLAN BAR REUNION

Six Members of Thirty Years' Standing to Meet

Six of the eight members of the California Bar Association, admitted to practice by the Supreme Court thirty years ago after examination in open court, will meet at a reunion dinner in this city this evening, according to T. W. Robinson, secretary of the association and County Law Librarian. The eight are Henley C. Booth, John B. Gibson and Theodore Madson of San Francisco and Jefferson P. Chandler, E. E. Milliken, W. C. Pretchner, T. W. Robinson and D. R. Weller of Los Angeles. All but Gibson and Madson expect to be present at the dinner.

SCOUTS INVITED TO JOIN TRAINING CAMP

All eligible Boy Scouts of Los Angeles were yesterday sent a special invitation by local representatives of the War Department to recruit for the Citizens' Military Training Camps, at either Fort Winfield Scott, from June 20 to July 19, or Del Monte, from July 21 to August 19. Only Scouts 17 years of age, or older, were incorporated in the eligible list. Their attention was directed to the value of "a month of health, education and patriotism." While the Boy Scout movement is in no sense military, Scout Executive E. B. DeGroot gave "hearty approval and fullest cooperation" in a communication sent to all chairmen of troop committees, district commissioners, Scoutmasters and assistant Scoutmasters, but at the same time calling attention to the citizenship training programs prepared for the summer Scout encampments.

FASHION REVUE STIRS INTEREST

Many to Attend Affair Given by Jewish Women

Promise Made of Brilliant Social Function

Exhibit to be First Showing in Living Models

BY MYRA NYE

Friends of the Council of Jewish Women and all lovers of brilliant social functions are looking forward with eager anticipation to Monday evening, the 20th inst., when in the spacious Fiesta Room of the Ambassador a revue called "Her Day," which has set all Paris by the ears, will be given. There will be, in addition, a supper-dance and already reservations have been coming in so rapidly that 100 tables have been sold.

Mrs. Lillian Burkhart Goldsmith, president of the council, is directing the affair, which is said by the patrons and patronesses to promise one of the most diverting and brilliant evenings of the season.

Romain Tirtoff-Erte, known in every capital of Europe, has personally designed the gowns and settings for this occasion, through the courtesy of Louis B. Mayer of Metro-Goldwyn-Mayer studios.

"Her Day," a fashion plate revue, was given in Paris under Erte's direction shortly before he came to Hollywood three weeks ago. He recently gave at Carneige Hall and Town Hall in New York an exhibition of his costume paintings. A similar exhibit is being planned for the Biltmore. In New York admission was $15 a person and the smart set were in attendance, the event being similar to the one of the 20th inst. here. However, at the affair at the Ambassador there will be the first showing in the United States of the Erte effects in living pictures instead of photography.

In the short time Erte has been here he has designed for Aileen Pringle the gowns she will wear in "The Medium." Other stars who will appear include Norma Shearer, Claire Windsor, Eleanor Boardman, Carmel Myers and Pauline Stark. Harry Rapf has the special supervision of the entire program. Orders for reservations may be made through Mrs. Henry Strauss, 1710 West Adams street, phone BEacon 0456.

The Los Angeles section of the council calls attention to the fact that there will be no meeting on Wednesday, the 15th inst., but an important business meeting, followed by a musicale and tea, will be given at the Philanthropy and Civics Club, 1419 South Wilton Place, Friday, the 17th inst., at 2 p.m. All members of the Junior Council will be welcome to the hospitality of the organization. Reports will be given by various committees, including the building. The latter committee is rejoicing over the purchase of one of the most sightly lots in the Crown Hill district on Loma Drive, near Fourth street. Plans for building are now being made by S. Tilden Norton and Frederick H. Wallis.

The growth of the Council of Jewish Women marks a record, as 589 new members have joined since May 1, 1924.

WOMEN'S WORK, WOMEN'S CLUBS

Drama League

The Los Angeles Center Drama League will hold its regular meeting this evening at 8 o'clock at the MacDowell Club, 462 North Western avenue. Mrs. Zoe Ballard Fuller will read Guy Bolton's comedy "Chicken Feed," which has been selected as one of the best plays of the theatrical year. Miss Regge Doran of the West Coast Theaters will give a short talk on "The New Audience." This will be an open meeting and the public is cordially invited to attend.

Harmonia Club

Miss Margaret R. Sheet of 4250 La Salle avenue will entertain the Harmonia Club today at 2:30 p.m., when the American opera, "Echo," by Frank Patterson, will be presented under the leadership of Miss Florence Minott. Miss Nannie Clayton will lead in current events discussion.

Play Reading

The last of a series of play readings given by Miss Elspeth MacNeill in the East Indian Room of the Ambassador, will be today, beginning with a luncheon at 12 o'clock followed by the reading of "They Knew What They Wanted," by Sidney Howard.

Audubon Society

Responding to the call of spring with the flower program, the Los Angeles Audubon Society will present a wild flower program. The speaker will be Mrs. J. W. Estill, who is an artist of national repute. Her water color paintings of wild flowers attracted the attention of the Geographic Society which sent for the collection and retained for the magazine all of her cactus pictures. In this talk she will specialize on the cacti of Arizona, illustrating with her beautiful pictures. Fresh wild flowers from our canyons will also be examined and discussed. Miss Belle Smith, chairman of wild flowers, is in charge of this program which will be given the 16th inst. at 1:45 p.m. in the State Building at Exposition Park. The public is cordially invited.

WORK IN POPULATION PROBLEMS TO BE GIVEN

An evening university course on population problems, designed especially to be of value to social workers, is being offered by the sociology department of metropolitan college, University of Southern California, in the Transportation Building, Seventh and Los Angeles streets. Organization will be completed tonight in room 1213, Transportation Building at 7 o'clock. Dr. H. G. Duncan is in charge. Registrations will also be taken at Metropolitan College, on the thirteenth floor of the Transportation Building, between 7:45 a.m. and 9:30 p.m.

Diet and Health

By Lulu Hunt Peters, M.D.

Author of "Diet and Health" and "Diet for Children"

ANSWERS TO CORRESPONDENTS

Joint Inflammation

My Dear Old Doctor: Won't you please write on "squeaky joints"? I am 40 years old, 5 feet 5 inches tall, and weigh 156 pounds. I have had rheumatism for the past four years, and it is mostly in one hip and both knees. A tonsillectomy and the extraction of two devitalized teeth have helped some, and a thorough examination by a reliable M.D. with uranalysis and blood test as well as X-rays do not reveal any other source of infections.

But my poor knees! They crack and squeak when I go up or down the stairs and are extremely painful. When I sit down I often have to ease myself down. I've always been so well and active—in fact, I have a boy who is a sophomore at college who has never yet been able to beat his mother at tennis, and I can dive better and swim farther than he can. But if I do these things now my knees surely pay for it. Have I got to give up all these things and be an old lady for the rest of my life? My dear doctor, I'd rather die than to think that was my fate! I'd be so grateful if you could give me some advice and would so willingly pay for it. I really think that many others are interested in the same trouble. I shall watch anxiously for a reply. MRS. D.

You are overweight, about twenty pounds, Mrs. D., so you have been overeating for your needs. In overeating you have undoubtedly had an unbalanced diet, probably an excess of candies, pastries and nuts, bread and butter, fat meats, rich gravies, etc., just the things we overweighters love most.

It has been found that a diet that contains excesses along any line disturbs the utilization of the vitamins and mineral elements, and that the tissue resistance is so lowered that infections may occur anywhere in the body. In your case it probably was the chronic infection from your tonsils and teeth combined with an improper diet, that has caused your trouble.

"I advise you to go to an orthopedic surgeon. He will probably advise you to wear a supporting belt for your hips. Until you can do this wear a snug-fitting girdle corset that comes well down over your hips during the day time, and at night when you go to bed wear an abdominal binder about eighteen inches wide, having it come well down over the hips. Pin it on with safety pins just as snugly as you can. You will find that will keep you from being so lame in the morning. Usually those who have hip inflammations are very much worse in the morning because of the relaxation of the muscles while lying down.

It is best to sleep on a bed without any springs. You can put a long board touching the head and footpiece, on your side of the bed.

Hot compresses and hot baths, with some epsom salts in them, say one pound to the half tubful of hot water, will be helpful. The therapeutic lamps are very good. You can get a homa lamp in any surgical supply house or in the large drug stores. Many physicians have therapeutic lamps giving the ultra violet rays, and they are still more effective.

If I were you I would go on an orange juice diet for three or four days, or longer. Take a glass of orange juice every three hours, with water in between. This will help reduce your weight, also. Then gradually resume a reducing diet, and don't forget to include liberal amounts or raw vegetables and fruit.

I am not in private practice, Mrs. D., and I cannot accept pay from my followers. But don't worry about the pay. Your newspaper has to do that. In truth, I am paid and paid well, and the gratitude and love of my followers add immeasurably to my remuneration.

(Tomorrow—Answers to Mothers)

My Dear Followers: When sending for material which we offer you, please remember to inclose a stamped, self-addressed envelope bearing your full name and address. The pamphlet on reducing and gaining is the only one for which you must inclose 10 cents in stamps extra. Address your letters to me in care of this paper. Make them as brief as possible, but over 2000 words, and type or write them legibly with ink. Please sign your name as evidence of good faith—we will not use it in any way. Remember it is impossible for me to diagnose for you or to answer you personally. I appreciate very much the beautiful letters you send me, and regret it is impossible to give personalized service. The questions you ask will be answered in the column as soon as possible. They are given in turn, as received. Don't forget the stamped, self-addressed envelope if you expect me to send you the information I have offered.

[Copyright, 1925, by The George Matthew Adams Service]

THE NEW IN STORES AND HOMES

NOVELTIES, IDEAS AND PRACTICAL SUGGESTIONS

BY OLIVE GRAY

The Easter Bonnet

Is certain to be a hat; and it may be large, small or medium in size. The hair hat, so popular this season, comes in all colors and shades and may be broad of brim, trimmed with flowers or with foliage, ribbon or hand embroidery. Smaller hats are popular as ever for street and suit wear and are in straw, hair, felt or fabric. Some of the latter are newly developed in satin, especially in white or cream and are stitched or quilted.

Madame's New Shop

French to its very finger tips is the new shop of Madame-so-well-known for her excellent taste in garments intime. Unique in its location, this newly established shop — or should we say section — is the outcome of long acquaintance with the selection of garments for intimate feminine wear, and the patronage accorded is certain to be spontaneous. Exquisite lingerie, negligees and inner-wear en suite, composed from the finest of silken fabrics, handwrought in embroidery and fine laces — many of rare texture and real quality — regale the eye, as one explores the nooks and private retiring rooms of this beautifully fitted shop. A shop within a shop, it is. Novelties in underthings, fabricated from filmy chiffons, laces and cobweb materials, greet the eye and satisfy the taste of the most critical. Also, Madame has chosen a line of elastic garments for restraining the too, too obvious flesh — reducing it to its proper place in the straight-line figuration of the woman who would be modish.

• •

New Safetics

Always there is something new under the sun, especially under the shopping sun. Now it is the old reliable safety-pin which has a rival in the field. A safety-pin, claiming to really be safe, and which also is less unbeautiful than the plain ones, comes with a bar of gilt across the top and the pin slipping into a notch underneath. Time will tell whether or not it really does.

• •

Lavish Borders

Bordered fabric for dresses and ensembles, grow more elaborate as the season advances, some of the latest shown being in bold floral designs, hand or machine embroidered in natural, glowing colors. It is much of an art to make up such dresses, an art requiring skill more than that possessed by the amateur.

• •

Belts Come In

Belts, for some time quite out of the showing, are again to be seen, especially upon sports costumes — dresses, blouses and wraps. This is not to say that the beltless dress has gone out—by no means so; but that it shares favor with its belted sister. Belts may be of self-material or of leather, silk or other contrast. Some of the broader ones in suede, are most elaborate, being trimmed in cutwork, with applied ornaments of metal or applied leather in contrast.

• •

Ready-to Godets

Godets, fashioned from narrow valenciennes lace edge, are ready to apply to skirt or tunic. This saves much finger-work and will be highy appreciated by the one making her own summer gowns. The vogue of the godet is insured for the coming season as also is that of lace, in its many forms.

• •

Shortening

If anything could tend to shorten skirts above their present brevity, it would be those dainty tunics for sale in several of the stores. In eyelet, lace befrilled, in cream, beige, pastel tints, and white, these tunics are being acquired at bargain prices and put to use as dresses. Over a slip matching in shade or a contrast, one of these makes a dressy little costune.

• •

Aunt Jane's Way

Aunt Jane saves all bits of fine scented soap left over from the full cake, places them in a bag of thin cloth and from this sweetly odorous mixture, makes the suds for washing out our best handkerchiefs — those which she will not trust to any laundry. Result — a dainty odor prevading those 'chiefs, instead of the usual soapy smell.

• •

Adhered Flowers

Angela trimmed her Easter hat herself, and gave it a new and ingenious touch. Posing a big reddish, brownish, pinkish rose of silk and velvet, high on the crown, she fastened down the leaves of this flower, where hat crown and brim joined, by overlaying embroidery stitchery done in gold metallic thread. The effect is pleasing and lends an effect of one-ness between hat and trimming.

"May I have another cup of this delicious coffee? Surely—It's the brand I recommended to you"

Caswell's NATIONAL CREST Coffee

ORDER BY TELEPHONE ATlantic 3815

1,800,000 cups were served at the PANAMA-PACIFIC International EXPOSITION

Widow to Use Maiden Title Back in Japan

The age-old customs of Japan affecting the status of women were given official cognisance in Superior Court yesterday when Judge Craig granted an application of Tamano Baba, 27 years of age, a widow, to change her name to Tamano Tagawa.

Mrs. Baba explained that her husband died since she came to California several years ago, and that she was planning on visiting her native land soon. If she returned to Japan still bearing the name of her husband, she said, the customs of her land would make her subservient to the relatives of her husband. Having enjoyed a touch of the freedom of the enfranchised American woman, Mrs. Baba said, she wanted to retain her independence in Nippon.

The court held her reasons were sufficient to justify changing her name and permitted her to resume her maiden title.

Mountain-grown! Fragrance-rich! Flavor-full! One cup proves it all!

TREE TEA Orange Pekoe

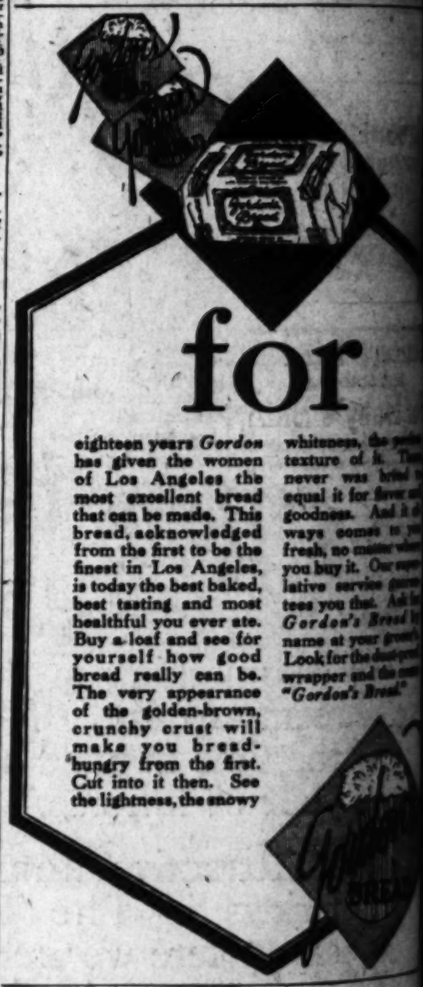

for

eighteen years Gordon has given the women of Los Angeles the most excellent bread that can be made. This bread, acknowledged from the first to be the finest in Los Angeles, is today the best baked, best tasting and most healthful you ever ate. Buy a loaf and see for yourself how good bread really can be. The very appearance of the golden-brown, crunchy crust will make you bread-hungry from the first. Cut into it then. See the lightness, the snowy whiteness, the perfect texture of it. Then never was bread to equal it for flavor and goodness. And it always comes to you fresh, no matter when you buy it. Our qualitative service guarantees you that. Ask for Gordon's Bread by name at your grocer's. Look for the dust-proof wrapper and the name "Gordon's Bread."

For Easter "The Regent"

Featured in White Kid, Patent Kid, Combination Kid, Black Satin, White Satin

Hosiery of Distinction

Exclusive Hand Made Shoes

La Mode Shoes

722 South Flower Street

Metropolitan 5415

Master Cleaner Uses Clear Naptha

STILLWATER, Okla.—A master cleaner for cleansing fluid [illegible] soap and water [illegible] until they are thoroughly [illegible]

Then, to give them a clear color, he rinses thoroughly in naptha—high grade naptha—which removes only oil and grease, plus an expert knowledge to cause correct shrinkage of time and skill, he gives a standard price for the National campaign for protection.

Send your garments to a [illegible] Cleaner.

(Copyright, 1925—Adv.)

Mary McCormick BEAUTY CREAM

EVERY WOMAN'S NEEDS FRECKLE-OUT

NEEDS IT NOW, before the sun gets in their deadly work, as it is used as a powder it will [illegible] SKIN, and how you'll love it. A single dram after bathing [illegible] Stubborn freckles respond [illegible] strength removes them [illegible] Trial size, 10 cents and $1.00. At all drug stores.

EVER READY DRESS SHIELD

Sold by Dealers Everywhere

Is San Francisco overlooking beautiful UNION SQUARE POST STREET AT STOCKTON Hotel PLAZA

Cuticura Talcum Is Soothing for Baby's Skin

Cuticura Talcum exld everywhere.

FOR ITCHING SKIN

Use the Clean, Antiseptic Kind, Gives Prompt Relief

There is one safe, dependable remedy that relieves itching torment and that cleanses and soothes the skin. Soon after the first application of Zemo you will find that irritations, Pimples, Blackheads, Eczema, Ringworm and other skin troubles will disappear. It is all that is needed, for it makes most skin eruptions, leaves the skin soft, smooth and healthy. It is a non-greasy, disappearing liquid that may be applied any time of the day. Trial bottle 35c. Extra large size $1.00. Zemo Ointment recommended for use at night—Zemo Soap, antiseptic and purifying. 25c. All druggists.—[Advertisement.]

This "Anniversary Sale" offering fairly shouts "Values!" Don't fail to take advantage of them! Sizes to 54½!

STOUT WOMEN

On Sale Today, Friday and Saturday Only!

DRESSES

Worth up to $75!

$34

Flat Crepes, Cantons, Flat Crepes, Georgettes, etc., in every good Spring shade, and flavor with the Larger Woman. Tremendous variety—sizes 38½ to 54½.

SCHUMAN'S

409 WEST SEVENTH STREET

Opposite Robinson's

Before you Build or Buy a Home insist on "Check" Seal Electrical Wiring

"Check" Seal Pacific States Electric Company

No Newspaper Anywhere Prints as many want ads As does the Los Angeles Times

THREAT LETTER TRIAL STARTS

Ranch Employee is Accused on Five Counts

Extortion Attempt Against Dairyman Asserted

Other Missives Received by Rancher and Packer

Charged on five counts with sending threatening letters in asserted attempts to obtain money from prospective victims, Samuel Hugh Davis, a ranch hand, went on trial yesterday afternoon before a jury in Judge Keetch's department of Superior Court.

Three of the counts accused Davis with attempting to extort money from a former employer, F. M. Hinton, a dairyman of San Gabriel Valley, while the other missives were said to have been directed at Thomas Roberts, a rancher of Rivera, and E. B. Manning, a packer, residing in Whittier.

Davis, according to the complaint against him, wrote the first of his letters to Hinton September 3, 1924, demanding that Hinten leave $1000 in bills in a river wash at a designated spot. When Hinton failed to comply with the terms of the asserted letter Davis, according to the complaint, wrote two subsequent letters, raising the amount to $1500 and threatening to blow up Hinton's home and family unless the money were paid.

In the letter received by Roberts, Davis was asserted to have demanded $200 under penalty that unless the money were paid, the writer and his gang would kidnap Roberts's daughter, Dorothy, and take her to Mexico. A similar threat to kidnap and imprison the son of Manning was said to have been contained in the letter Manning said he received.

Through Dep. Dist.-Atty. McKay, who is prosecuting the case, the State introduced a purported confession of Davis, said to have been made February 3, last, in the presence of Deputy Sheriffs Wheeler, Townsend and Morrisey. Davis, according to the confession, admitted writing the letters and explained he did so as he was penniless and his wife and children were in need of food.

YOUTH FOUND UNDER BED, CHASED, CAUGHT

Leland Hesson, 16 years of age, asserted to have been found under a bed in the home of A. J. Hartman, 847 1-2 West Sixty-first street, was charged with burglary in a petition filed yesterday in Judge Archbald's Juvenile Court. Hesson was said to have been discovered by Hartman's wife, who took a peek under the bed when she and her husband returned home the evening of the 4th inst. The youth, according to Juvenile Court officials, held Hartman at bay by feigning he had a pistol concealed in his coat and fled from the house, to be captured several blocks distant after an exciting chase in which Hartman and several of his neighbors joined. Young Hesson is being held in the City Jail.

JAIL TERMS FOR OIL PROMOTERS

Three Santa Fe Springs Men Sentenced for Fraud

Two Go to Leavenworth, One to County Jail

Judge Scores Methods Used to Sell Prospects

Scoring the lectural method of selling, including free lunches, free rides and the attendant allurements, and pointing to the credulous victims who so often are duped by them, United States Judge Paul J. McCormick yesterday afternoon sentenced James M. Ferdon, W. F. Vurpillat and S. M. Welles to jail terms and fines for using the mails to defraud in connection with the Co-operative Oil Syndicate of Santa Fe Springs.

Ferdon and Vurpillat drew especial censure of the judge. All three men were convicted on two counts. Ferdon and Vurpillat received terms in Leavenworth of two years on each count, the terms to run concurrently, and $1000 fine on each of the two counts. Welles was sentenced to one year in the Los Angeles County Jail and fines of $1000 on each of the two counts.

In passing sentence, Judge McCormick denied motion for a new trial and refused to grant probation under the act of Congress, effective March 4, in which probationary measures are permitted by Federal judges.

The Co-operative Oil Syndicate is said to have gathered in nearly $1,000,000, of which $125,000 was used to bore a wildcat well. The remainder of the money was never accounted for, it was brought out at the trial, and was said by the defendants to have been used to defray "overhead" expenses.

C. H. Kirkpatrick and W. O. Kirkpatrick, two others originally charged with Ferdon, Vurpillat and Welles with using the mails to defraud, were acquitted.

The court room was crowded with those who had placed their money into the Co-operative Oil Syndicate scheme.

The three men sentenced and relatives in court received the sentence without emotion. A stay of execution for ten days and twenty additional days in which to permit attorneys for the defendants to arrange their records and evidence in preparation for the filing of an appeal was granted.

Dep. U. S. Atty. H. L. Atterbury prosecuted the case.

LOW BIDDER FOR HARBOR AUDIT WINS

Firm of Ernst & Ernst is Given Award; to Install Department System Also

The firm of Ernst & Ernst was yesterday awarded the contract to make an audit and inaugurate a system for the harbor department. This firm was th low bidder, with a proposal of $12,500, when bids were submitted last week to the board of harbor commissioners.

It is expected that the audit will take four months. It is provided that the audit go back to 1910 and cover all the records of the department. The work is to begin within fifteen days. An appraisal of the harbor department properties is now being made.

The board took under consideration the proposal of Commissioner Delorey, of the Board of Public Works, that the harbor repartment share in the contemplated branch City Hall at the harbor. Reports from four division heads, engineer, traffic manager, controller and purchasing agent, held that it would be best for the department to have its own administrative offices, and cited a number of reasons against the branch City Hall idea, chief among them being that the harbor department offices should be located in the Wilmington district, near the supply yards and other harbor properties.

Judge Bledsoe is Recipient of Esteem Token

Amid a profusion of flowers that decked the bench and clerk's chair, Judge Benjamin F. Bledsoe, retiring senior jurist of the United States courts in the Los Angeles district, and candidate for Mayor of Los Angeles, yesterday was presented with a token of the love and respect of the Federal offices' executives and employees. The presentation was made by United States Judge James.

Handing a beautifully embossed desk set to Judge Bledsoe, Judge James told him that in his ten and one-half years on the bench he had judged hundreds of cases, but that now he himself was being judged by the people of the city for the highest office they could offer.

Visibly affected by the demonstration, Judge Bledsoe had difficulty in replying to Judge James's address. He said that his years of association with the Federal government workers had been among the best of his life, and that their gift would be an ever-recurring memory of them to him.

Judge Bledsoe held a reception in his chambers immediately after the presentation.

VETERANS TO HEAR PROGRAM

Assisted by artists from Boyd's Hollywood studio, Los Angeles unit of the Women's Overseas Service League will furnish entertainment to the Annex Hospital of the National Home for Disabled Volunteer Soldiers at Sawtelle tonight. In the Red Cross Hut for the ex-soldiers who served in the World War will be given a musical program comprising eight pieces, readings and a dance by children. Mrs. Zorayda McCulloch is service chairman of the W.O.S.L.

SHRINE MEET SUM VOTED BY COUNCIL

Appropriation of $12,500 Set Aside for Convention Here in June

The sum of $12,500 was ordered appropriated yesterday by the City Council to help defray the expenses of entertainment during the fifty-first annual national Shrine convention, to be held in Los Angeles during the first week in June.

The money was ordered set aside on motion of Councilman Mushet, chairman of the Council Finance Committee, who last Monday recommended the appropriation in committee.

Municipal departments will exercise control of the expenditure, and it is considered probable that the money will go to decorative purposes to greet the visiting nobles, and others of the expected crowd of 200,000.

POISON LIQUOR SEEN AS CAUSE OF DEATH

D. R. Stewart, burglar suspect, arrested Tuesday by Patrolman Roseborough at Twenty-seventh street and Central avenue, died yesterday at the General Hospital after being stricken in his cell at the City Jail. The suspect, according to police, appeared to be intoxicated when jailed. Several hours later he collapsed, complaining of pains in his stomach. He was taken to the Receiving Hospital and later transferred to the General Hospital, but died there early yesterday morning. Police are convinced that poison liquor caused the man's death and are investigating to determine where he purchased the liquor.

Same High Quality every time you buy this deliciously good coffee... Ask for

BEN-HUR COFFEE

Made in Los Angeles by JOANNES BROTHERS COMPANY

You Can REPAINT Your Home at Small Cost

Paints at bedrock prices can be had by consulting the "Miscellaneous For Sale" column in today's TIMES.

$3 to $10

Now the big new idea in fountain pens

Gold or silver construction for strength, service and beauty

THE Wahl Pen of gold or silver is as modern, logical and practical as alloy steel motor parts or cord tires.

The Wahl Pen of gold or silver construction is one of those simple, big improvements that make everyone exclaim: *"Why of course!"*

Just consider that the cap and barrel of the modern self-filling pen are merely a case—like a watch case—to hold the "works," the ink sac and feed. So, like a watch case, they should be serviceable, unbreakable and in good taste.

The thin, strong metal walls of the Wahl Pen barrel cannot be chipped, cracked or broken by accidental falls or blows or ordinary abuse — and these thinner walls, too, make room for a larger ink sac, doubling the ink capacity.

Gold and silver are the accepted standards for personal articles. So Wahl Pen is always in the best of taste. It is a real personal belonging — something you will be proud to carry.

Wahl Pen is not only stronger, handsomer—but it is the *smoothest writing*. Every one is equipped with a perfect nib made in the finest pen factory in the world.

Wahl Pen is backed by the unconditional guarantee of The Wahl Company, foremost manufacturers of fine writing equipment—makers of Eversharp, the famous and original *ever sharp* pencil.

Go see this modern pen, the first real improvement in fountain pens in many years. There's a dealer near you.

The Wahl Company, Chicago

WAHL PEN

Made by the makers of EVERSHARP

FACTS

There are several unquestionable facts about Vacuum Cleaners that every prospective purchaser should know before buying—

1. Only vacuum cleaners equipped with a motor driven brush will pick up all kinds of surface litter clean—once over.
2. The strongest suction obtainable in a portable vacuum cleaner without the aid of a motor driven brush to vibrate and agitate the fabric will not thoroughly clean it. Powerful suction plus motor driven brush are necessary.
3. A ball bearing motor and ball bearing brush bearings packed in grease will give from five to fifteen more years of service than will cleaners equipped with ordinary bronze sleeve bearings.
4. Wheels to carry the cleaner nozzle are absolutely necessary in order to raise the rug off the floor by suction and pass the air through it.

The

Premier Duplex

BEST BY TEST

—is the only Vacum Cleaner on the market combining these four absolutely essential features, in order to do perfect cleaning quickly and insuring years of service.

We Make This Unqualified Statement—

"The Premier Duplex Electric Vacuum Cleaner will clean surface litter and deeply embedded dirt and grit out of any rug or carpet faster and more thoroughly than any vacuum cleaner manufactured, regardless of make or price. The Premier Duplex is easier to operate and will give more years of satisfactory service than any portable cleaner built."

Cash or Easy Terms if Desired

These are facts. Make us prove them. When you purchase a Premier Duplex you buy the "Best by Test."

C. & B. Electric Shop

2363 West Washington St. Phone 763-907

C. & B. Branches

Santa Barbara and Vermont—Los Angeles
230 North Brand Blvd.—Glendale
243 San Fernando Blvd.—Burbank.—Frank E. Paige, Mgr.

Watch for Premier Duplex Ad in Saturday Evening Post — April 18

NEWS OF SOUTHERN COUNTIES

SENSE PLOT BY ORIENTALS

Court Investigates Recent Bankruptcies

Chinese Merchants Said to Have Benefited

Accused of Transfering Stock to Countrymen

[EXCLUSIVE DISPATCH]

SANTA BARBARA, April 8.—A bankruptcy investigation of State-wide magnitude was brought to Santa Barbara today in an attempt to solve the mystery surrounding asserted conspiracy on the part of Chinese merchants of Sacramento, Modesto, Stockton, Oakland and Santa Barbara to dissolve credits. The investigation in Santa Barbara, which is being conducted before Commissioner W. P. Butcher, Jr., by Judge I. M. Golden of San Francisco, centers around K. Wong, proprietor of a store here.

According to the investigators an examination of Wong's records reveals that he has received goods from other Chinese merchants who went bankrupt shortly after last Christmas. These merchants are J. M. Lee of Sacramento, N. Yee of Modesto and Sou Chan of Stockton. An attempt is now being made to bring out in an official hearing that the goods were transferred to other Chinese merchants throughout the State in a conspiracy on the part of the merchants to illegally dispose of large amounts of merchandise and then go through bankruptcy, leaving the creditors unpaid after secreting their goods with other merchants throughout the State.

The total amount involved is said by Judge Golden to involve approximately $200,000.

Find Man to Take Office Just in Time

[LOCAL CORRESPONDENCE]

SOUTH PASADENA, April 8.—After sending as far as New York in quest of a new City Trustee the South Pasadena city fathers finally located an eligible candidate in their own city and immediately swore him into office.

When Walter A. Gillette resigned as a member of the board they were compelled to fill the vacancy within thirty days. Nearly twenty-five days of this period was spent in locating Arthur H. Krieger, local business man, who was on a trip to New York. The Trustees desired to offer the place to Mr. Krieger, but their endeavors to find him were fruitless—until today. A telegram from the eastern city stated Mr. Krieger would be unable to accept.

No time was lost in offering the position to Charles W. Upton, 344 Pasadena avenue, and his acceptance was secured. Mr. Upton immediately took the oath of office, and just in time. The "dead line" was Thursday, the 9th inst.

WOMAN CLAIMS PLOT

Plaintiff in Heart Balm Case Under Arrest

[EXCLUSIVE DISPATCH]

BAKERSFIELD, April 8.—Miss Irma Potter, who is suing H. W. Abbott, wealthy Los Angeles dairyman, for $50,000 in a breach-of-promise action, will be returned to Kern county Monday to face charges of having issued a check with intent to deceive. She was arrested Tuesday in Los Angeles and released on $3500 bond on a warrant from the Sheriff's office here.

Judge E. B. McGinnis of Randsburg issued the warrant against the woman several months ago, and a prolonged search has been made for her, according to local officials.

Undersheriff Charles Smith, who is in Los Angeles on business, will return Miss Potter to Bakersfield Monday, according to Sheriff's officials. She will be arraigned at Randsburg the day of her arrival.

When arrested in the southern city the young woman declared that the charge was a plot to hurt her in her breach-of-promise suit. She disclaimed any knowledge of the crime charged against her.

URGES MERCHANTS TO DISPLAY MORE PEP

[LOCAL CORRESPONDENCE]

INGLEWOOD, April 8.—"Wake up and die right!" is the slang expression forced from the lips of a cultured New Englander, Miss Frances Foote, by the condition of certain Inglewood dry-goods stores, which she declares are behind other stores and the entire community in progress.

Inglewood millinery and specialty shops for women are the last word in chic creations, she declared, with many patrons coming even from Hollywood, but as for the dry-goods stores—"there is no doubt a demand for some cheap goods; but why display so much of it?" she asks.

Miss Foote has been employed by Inglewood merchants to visit their establishments and give her unbiased first impressions, in order that they may see themselves as others see them.

WANDERWELLS ARE WED

[EXCLUSIVE DISPATCH]

RIVERSIDE, April 8.—Companions for months in an expedition which has taken them through thirty-nine nations, Capt. Walter Wanderwell and Aloha Hall were married in Riverside today. The wedding was performed by Justice of the Peace H. D. Briggs at his home in West Riverside. The Wanderwells will spend a short time in this city while arranging to show motion pictures of their travels in a local theater. Then they will continue to Mrs. Wanderwell's home in Vancouver, B. C., later to cross the continent through Canada and return to Detroit. They are accompanied by Z. Witkowski, their mechanic.

EXPERIENCE FAILED TO MAKE WISE

Exploding Still Points Way to Officers for Successful Liquor Raid

[EXCLUSIVE DISPATCH]

RIVERSIDE, April 8.—If at first you don't succeed never try again. Believers in the wisdom of ancient adages doubtless shudder at the above advice, but it would have proven valuable in at least one case, that of H. B. Russell. Russell, a rancher of the Gavilan district, was lodged in the County Jail last night on charges of violating the liquor laws, and a few yards from his cell stood a wash-boiler still which, Sheriff Clem Sweeters says, was used in manufacturing liquor.

According to the Sheriff, Russell was seriously burned about six weeks ago when a still he was operating at his Gavilan ranch-house blew up. The man still bears marks of the burns. The Sheriff heard of the mishap, but said nothing and waited to see if Russell would try again, despite misfortune. Yesterday Sheriff Sweesters and Undersheriff Carl Reyburn raided the Russell home and returned to the County Jail with the rancher, his asserted still and several gallons of liquor.

The Sheriff says that Russell is an active bootlegger and for that reason did not have a large quantity of liquor on hand. According to Sweesters the man did little else but manufacture and sell moonshine. On the same trip Sheriff Sweesters arrested M. Mead and confiscated another still. This still, however, lacked coils. Mead will be brought to the County Jail on Monday.

SUCCESSFUL DRIVE

Fresno Business Men Unite in Boost Campaign

[EXCLUSIVE DISPATCH]

FRESNO, April 8.—Success in the campaign of reorganization of the Fresno County Chamber of Commierce was predicted today, when $36,852 of a total budget of $72,000 was subscribed and half the six-day campaign period expired.

Devoting three hours daily to the membership and financial campaign seven teams of business men are covering every section of the city in the drive, which will end Saturday noon.

The reorganization of the chamber contemplates wider activity in every line, and segregation of the promotional and development work of the organization into specific departments, each under competent heads, one of the foremost of which is the department of publicity, of which Dick Down, a newspaper man, recently took charge.

JAMAICA GINGER CAUSE OF TROUBLE

By a "Times" Staff Correspondent

PASADENA, April 8.—Mr. and Mrs. G. A. Pope, Jr., of 2134 North Los Robles avenue, were found guilty of disturbing the peace today in Judge Dunham's court. One small bottle of Jamaica ginger was the cause of the row, it was testified. Both Mr. and Mrs. Pope admitted they were intoxicated after drinking the contents of the ginger bottle. The disturbance which resulted was reported to the police by John Tyers, proprietor of the apartment-house in which the Popes reside.

The couple were fined $100 each and Mr. Pope sentenced to spend thirty days in the City Jail. Mrs. Pope's fine was suspended on the condition that she go to an institution and take the liquor cure.

EAST MUST LIKE IMPERIAL LETTUCE

[EXCLUSIVE DISPATCH]

EL CENTRO, April 8.—Lettuce shipments from Imperial Valley this week are expected to exceed the 10,000-carload mark, which will record the highest volume of this produce yet sent from the valley in one season. Daily shipments for the past ten days have exceeded 175 cars and on one day the total reached 235 cars. The shipping of lettuce is expected to continue for about ten days longer if cool weather prevails.

Lettuce growers and distributors in general express satisfaction with the outcome of the lettuce season. Early lettuce growers profited heavily with their crops, but later shipments have not brought the best prices. The total acreage this season was more than 22,000 acres.

EXPECT MOONSHINERS TO BE QUITE STILL

[EXCLUSIVE DISPATCH]

REDLANDS, April 8.—Joe Hicks and William Bruce, two well-known schoolboys of Redlands, went hunting this morning, and while in the hills south of Sunset Drive they uncovered what they took to be a miniature volcano. Out of a hole in the ground smoke was pouring and when they secured sticks and poked the ground smoke and hot ashes belched forth. The two boys will lead officers to the place tomorrow, but the officers do not believe that there will be any miniature volcano there tomorrow. They expect to find a cave entirely and totally unoccupied.

NEW CHIEF OF POLICE

[LOCAL CORRESPONDENCE]

WHITTIER, April 8.—The City Councilmen have appointed Ed L. Essley Chief of Police to succeed former Chief I. B. English.

Mr. English, first Sheriff of Greenlee county, Arizona, has been Chief of Police at Whittier for the last two years, and has brought the service up to a high standard of excellence.

Mr. Essley was at one time head of the police department, and before that was City Marshal. He is well and favorably known in the Whittier district.

Pantomime—A Gift That Flopped — — — — — — *By J. H. Striebel*

(Copyright, 1925, Associated Editors, Inc.)

GIVE UP LONG BATTLE

Two Aged Men End Lives, One After Years of Disappointments and the Other in Sorrow

[EXCLUSIVE DISPATCH]

VISALIA, April 8.—Visalia Masons will have charge of the funeral service to be conducted tomorrow morning from Brooks and Rice parlors for Lem Cutler, 88 years of age, pioneer Tulare county resident and member of the prominent Cutler family which owns thousands of acres of lands in the county, and whose suicide at his cabin home in the hills northeast of here yesterday came as a shock to his many friends.

Cutler placed a rifle in his mouth and pulled the trigger, blowing the top of his head off, according to Coroner J. M. Hadley. Ill health is believed the cause.

W. L. Chatten, a neighbor, found the body on the porch of Cutler's ranch home. Near by was a letter addressed to Chatten, telling of a pitiful existence describing physical suffering which made life unendurable. Another letter to an Ed Brooks, a life-long friend, requested that his body be cremated.

Known as "Uncle" Lem, Mr. Cutler had a wide acquaintance and several years ago was postmaster at Mineral King, a summer mountain resort in the Sierras.

The deceased is survived by his wife, Mrs. Delilah Cutler, and a daughter of Glendale; two nephews, A. R. and L. O. Cutler, and three nieces, Misses Edna and May Cutler and Mrs. Edna Hartley, all of this city. The body will be taken to Fresno for cremation.

MOURNS WIFE'S DEATH

POMONA, April 8.—Despondency over the death of his wife several months ago coupled with the recent sale of his orange grove upon which he had made his home for more than twenty years, was given as the motive for the suicide of E. Barham, 80-year-old Pomona pioneer, at his home, 550 West Sixth street, today. Since selling his orange grove here several weeks ago Mr. Barham had brooded over the sale and coupled with the recent death of his life mate, his health became undermined. Mrs. S. Hooker, a sister-in-law, stated today that about a week ago the aged pioneer attempted to end his life by inhaling gas from an open jet but her quick wit in discovering the situation thwarted his plans.

This afternoon, about 3 o'clock, during a short absence of Mrs. Hooker, Mr. Barham procured an antiquated twelve-gauge shotgun, locked himself in the garage in the rear of the house and placing the muzzle of the weapon in his mouth, pulled the trigger with the aid of a small piece of gas pipe. His body was not discovered until some time later when Mrs. Hooker returned and found the aged man missing. After a short search the tragedy was revealed.

Neighbors in the vicinity stated that they had heard no shot nor had they seen Mr. Barham leave the house. He left a note stating that he regretted the act and asking the forgiveness of the Supreme Being.

Mr. Barham had no relatives here except for Mrs. Hooker, with whom he has made his home since disposing of his property. He was born in Sussex, England, and migrated to Pomona Valley in 1896.

HUNT EASTER EGGS

Children to Stage Holiday Frolic in Busch Gardens

By a "Times" Staff Correspondent

PASADENA, April 8.—Hundreds of big bright Easter eggs will be hidden in sequestered spots throughout the world - famous Busch Gardens next Sunday and the 125 children, inmates of the Boys' and Girls' Aid Society, will be given the free run of the place. The big Easter party is being given by Mrs. Lilly Busch, philanthropist and owner of the gardens. The Easter eggs will be hidden under shrubs, at the foot of trees, in the tall reeds and in the many nooks of the beautiful gardens.

The children who are provided for each year with an Easter party, will devote the entire afternoon to the big egg hunt. At the conclusion of this ritual, the youngsters will be served with refreshments by their hostess. An orchestra will furnish a program of music during the afternoon.

Schoolboy is Killed as Auto Turns Turtle

[EXCLUSIVE DISPATCH]

REDLANDS, April 8.—Gilbert Bruner, 17 years of age, and a second-year student in Redlands High School, was killed late last night when his automobile turned over on the road just above Mentone. It is thought that he was killed instantly, his head being crushed by striking either a rock or some part of the automobile. Miss Lucy Frame, who was with him, was not hurt.

The young people live in Loma Linda and had been with a party of young people enjoying the snow in the mountains. They were returning late at night and it is thought something must have happened to the steering apparatus of the Bruner car, as it failed to make a turn on the road and went into the boulders. Friends in a car just in front hurried the boy to the hospital at Loma Linda, but he was dead.

HELD TO ANSWER

Ontario Man Accused of Getting Money Under False Pretense

[EXCLUSIVE DISPATCH]

ONTARIO, April 8.—D. V. Peacock was today held to answer to the Superior Court on a charge of obtaining money under false pretense, following his preliminary examination before Judge George R. Holbrook here.

The complaining witness, Charles E. Mead, Ontario banker, charges that by misrepresenting himself as the owner of certain orange ranch property in Redlands, Peacock induced him to indorse a note which resulted in a loss of $217.50 for the Ontario man.

Mr. Mead, Mrs. Mead and the former's sister, Miss Anita Mead of Los Angeles testified for the prosecution. No witnesses were put on the stand for the defendant but the cross-questioning of his attorney, Raymond E. Hodge, indicated that when the case goes to trial in the Superior Court there will be an effort made to prove that the note in question was for the joint benefit of Peacock and Mead, who were said to be interested in a realty transaction.

It developed at preliminary hearing that Mr. Mead had some time ago gotten default judgment in the Los Angeles courts against Mr. Peacock for the $217.50 in question but had been unable to collect. The defendant was released under $1000 bond. Dep. Dist. Atty. A. S. Maloney appeared for the prosecution.

POLICE GIVE WARNING

[EXCLUSIVE DISPATCH]

POMONA, April 8.—Police have issued a general warning to local residents since the entering of the home of Monroe Thurman, 205 Columbia avenue, today by pass-key burglars, who secured several hundred dollars' worth of jewelry, silverware and clothing. The robbery took place in the elite section of the town during the absence of the owners and police so far have been unable to discover any clews. Among the articles reported missing were two valuable diamond rings, an expensive wrist watch and an array of costly evening gowns.

ICEHOUSE FOR ROSCOE

[LOCAL CORRESPONDENCE]

ROSCOE, April 8.—Roscoe is getting ready for the coming warm weather. The new icehouse that is being erected by Mr. and Mrs. J. H. Morris on Roscoe street is about completed. Its projectors already have signed up a number of regular patrons. Mrs. Morris says the icehouse will be operated on the cash-and-carry basis.

TRY HINDU ON CHARGE OF MURDER

Accused Man Pleads Not Guilty and Asks Court for Early Hearing

[LOCAL CORRESPONDENCE]

EL CENTRO, April 8.—Superior Judge Cole today set June 1, as the date of trial of Parker Singh, Hindu, who killed Victor R. Sterling and John B. Hager at Calipatria last Wednesday. The Hindu pleaded not guilty to two indictments brought by the county grand jury the day following the murder. He asked for an immediate trial.

The slaying of Sterling and Hager followed an argument over an accounting of sales of lettuce grown by Parker Singh, who was asserted to have been associated with Sterling, Hager and W. J. Thornberg. The Hindu attempted to shoot Thornberg after he had killed the other two men, but Thornberg's wife saved his life by interfering.

Investigation of the murder case has developed the fact that the automatic pistol with which Sterling and Hager were killed had been in Sterling's possession until only a short time before the shooting. Parker Singh said he had given the gun to Sterling to sell because he was advised that a State law prohibits the owning of firearms of that size by aliens. When Sterling failed to find a buyer for the weapon, the Hindu recently obtained possession of it and decided to sell it himself. While awaiting a buyer, he buried the pistol on his ranch. It was only a short distance from the spot where the gun was hidden that the three men got into an argument. Parker Singh then got the pistol and the shooting of the two men followed.

REMAIN ON COUNCIL

Election at San Diego Is Vote of Confidence

[EXCLUSIVE DISPATCH]

SAN DIEGO, April 8.—Complete returns today from yesterday's municipal election showed Councilmen Virgil Bruschi and Harry Weitzel were re-elected by substantial majorities, and Louis C. Maire, a business man, was successful against three opponents for the seat in the Councilmanic body made vacant by the retirement of Fred A. Heilbron. Maire had a majority of more than 1500 over his nearest opponent.

Claude Wollman and Jacob Weinberger were re-elected to the School Board, along with Miss Julia Pickett. The latter, making her debut in local politics, polled a bigger vote than either Wollman or Weinberger, both of whom have been in the public service for several years.

A charter amendment, granting increased pay to policemen and firemen, was approved by a wide margin. School bonds of $400,000 were easily carried.

PARK POSTOFFICE GETS INSTRUCTIONS

[LOCAL CORRESPONDENCE]

SOUTH GATE, April 8.—The postoffice at this place may remain a branch of the Los Angeles postoffice, notwithstanding Huntington Park is now an independent office. D. L. Coppock, superintendent in charge of the local office, has received word from the Los Angeles office that direct sack and pouch dispatch be made from the local office to the Los Angeles office and that the Los Angeles office will dispatch direct to the local office.

W. L. Cleveland, postmaster at the Huntington Park office, states that he has received notice that the Home Gardens office is to be a branch of the Huntington Park office; also that the Maywood office is to become a branch office on April 15, getting its mail through the Huntington Park office.

FLOWER SHOW BIGGEST EVER

Pasadena Plans Elaborate Display

Festival to be the Twentieth Annual Event

Bridal Bouquets Interesting Feature

By a "Times" Staff Correspondent

PASADENA, April 8.—Plans for making Pasadena's twentieth annual spring flower festival, scheduled for the 23rd, 24th and 25th inst., the greatest in history are now being made by the Pasadena Horticulture Association, under whose auspices the affair is given. As in years past the exhibition will be held in the Maryland Hotel.

Predominant in this year's flower show will be elaborate bridal bouquets which will be entered in competition by a number of Southland florists. Cut flowers of all kinds will be exhibited and prizes for the best specimens will be awarded.

Other features of the show will be entries of flowering and foliage plants, seedman's and nurserymen's tables, decorated dining tables, and landscape garden effects.

Gold and bronze medals will be awarded to the sweepstakes winners, according to Roy Walker, secretary of the Horticulture Association. In addition colored ribbons and other prizes will be awarded.

Each year the Pasadena flower show attracts thousands of people from all parts of Southern California. Music and other attractions will keep the throngs entertained each night of the show.

FLIRTS WITH DEATH

Oil Worker Comes in Contact With High-Tension Wire

[EXCLUSIVE DISPATCH]

TAFT, April 8.—W. B. Weyman, an employee of the Jamison Oil Company, flirted with death for several seconds last night while at work on the lease when a sand line which he was handling came in contact with a high-tension wire of the San Joaquin Light and Power Company. Weyman was thrown forcibly to the ground with the sand across his body. His gloves which he was wearing were burned crisp, and he suffered burns on the soles of his feet, small, deeply burned blisters being noticeable where there were nails in the soles of his shoes.

E. R. McGinley, a fellow-worker, kicked the sand line from Weyman's body and rescued him from his predicament, and escaped without injury, although electricians for the power company state that he also was taking a "kick" at death.

Weyman, although suffering from burns on his hands and feet, was planning to report for work tomorrow morning if the superintendent needed him.

SCIENTISTS GO EAST

Members of Caltech Faculty to Attend Conferences

By a "Times" Staff Correspondent

PASADENA, April 8.—Two of the most distinguished men in the scientific world, who are at present located at the California Institute of Technology, left Pasadena today to attend important scientific meetings in the East.

Dr. Robert A. Millikan, executive head of the institute, and winner of the Nobel Prize for physics, and Dr. A. A. Noyes, director of the Gates chemical laboratory of the institute, and who likewise has been recognized with a medal for his work in chemistry, are the two delegates. They will attend the meetings of the National Academy of Science and the National Research Council at Washington. At Philadelphia they will attend sessions of the National Philosophical Society.

ELDERLY WOMEN IN BAD TRAFFIC SMASH

[EXCLUSIVE DISPATCH]

REDLANDS, April 8.—Mrs. W. E. Phelps, Mrs. W. E. Putnam, Mrs. I. M. Hough and Mrs. Neil McMullen, prominent members of the W.R.C. in this city, on their way to a federation meeting in Los Angeles yesterday, were near death when the car driven by L. C. Neal of East Colton avenue skidded on a wet pavement near Ontario and turned over. All the women were hurt, but only one seriously. Mrs. McMullen suffered internal injuries and a fracture of the hip bone.

UNION SERVICES

[EXCLUSIVE DISPATCH]

LINDSAY, April 8.—Union Good Friday services will be held by the churches of Lindsay the 10th inst., at 2 p.m., at the Church of the Nazarene, under the auspices of the Ministerial Association, with Rev. L. T. Wells presiding. Rev. H. C. Shropshire will give the opening prayer, Rev. W. B. Bellis will lead responsive reading, Rev. E. B. Newcomb, D.D., will read the scripture, while the address will be given by Rev. G. F. Holt, D.D., and Rev. W. B. Cole will deliver the benediction. Special music will be given by the joint choir and the congregation.

EASTER AT CHAFFEY

[EXCLUSIVE DISPATCH]

ONTARIO, April 8.—Plans for a community sunrise service on the lawn of the Chaffey High School campus on Easter Morning under the auspices of the Epworth League of the Methodist churches of Ontario, Upland, Cucamonga and Chino were announced today. The Rev. Charles A. Kent, pastor of the First Church of Upland, will be in charge of the service, which will open at 5:45, and there will be special music.

EDUCATORS MUST KEEP UP TO DATE

Schools to Succeed Are to Keep Pace With Other Developments

[EXCLUSIVE DISPATCH]

SANTA BARBARA, April 8.—The world is on the eve of a new era of industrial and educational development which will eclipse anything that has been accomplished in the past, Dr. James A. Blaisdell, president of Pomona College, told 700 educators at the annual convention of the High School Principals' Association in Santa Barbara this morning.

Dr. Blaisdell asserted that education is the foundation for this new development to come and that systems of education must keep pace with business and industrial advancement.

The association will elect officers and chose the meeting place for next year on Friday.

"The schools of today are changing even as they have changed in the past," A. C. Olney State superintendent of secondary education, told the principals. "It has long been the practice to spend most of our time on the more backward students, in the belief that the brighter ones can care for themselves, but too often we discover that the bright ones fall into habits of slothfulness. Each should be given opportunities in proportion to individual ability.

"There is a revolution taking place in the character of education. Too many students are being trained for the professions and not enough for other lines of endeavor. Thus we find ourselves in the throes of readjustment, and a need for serious guidance in the schools.

"We must lay more stress on teaching character, honesty and honor, than on pregmatic subjects."

Master Forger to be Tried in Tulare County

[EXCLUSIVE DISPATCH]

VISALIA, April 8.—E. A. Nash, alias Ward, alias Wood, alias Fisher, bad-check writer, who is said to have conducted one of the most extensive spurious-paper campaigns in Central California, and who is thought to be wanted in New Mexico, Arizona, Oklahoma and Texas on similar charges, will be arraigned in the Superior Court of Tulare county, according to Dist.-Atty. Leroy McCormick.

It is said that Nash may plead insanity. He is said to be the cleverest penman operating in Visalia in months and, in spite of warnings, numerous merchants were victimized before he was arrested Saturday evening by Chief of Police Court Smith. Nash had arranged to purchase clothing and merchandise at several stores and had arranged his escape when arrested. His bags revealed blank checks on thirty banks in several States, numerous pawn, claim and baggage checks. He is also said to be an ex-convict.

"TIMES" CORRESPONDENTS AND AGENTS

For the convenience of Times patrons in the principal towns of the Southwest other than Los Angeles the following Times news and business representatives in these communities, with their addresses and telephone numbers, is printed. All agents will receive subscriptions and advertising.

City		Name	Address	Phone
Alhambra	Correspondent	C. J. Ward	23 So. Garfield	
	Agent	S. J. Carter	117 S. First St.	
	Agent	O. C. Krug	421 West Main St.	
Anaheim	Correspondent	Nell Harbison	The Bulletin	
	Agent	Mrs. W. C. Marvin, Mgr.	127 So. Lemon St.	
Bakersfield	Correspondent	Rose C. Miller	The Californian	
	Agent	John C. Mavris	1914 Eye St.	
Burbank	Correspondent	(See Glendale)		
	Agent	E. H. Harding	144 No. Providencia, Burbank	
Compton	Correspondent			
	Agent	D. H. Lovelace	7214 Wishart Ave., L. A.	
Covina	Correspondent	Mrs. M. L. Bostetter	Covina Ads	
	Agent	C. L. Johnson	117 East College	
El Centro	Correspondent	Dan C. Miller	482 Lee Ray Ave.	
	Agent	A. C. Parker	310 Main St.	
El Monte	Correspondent	Frank M. Cecilia		
	Agent	Mrs. G. C. Brown	South Mart St.	
Eagle Rock	Correspondent	Mrs. Bernice Palmer	La Salle Ave.	
	Agent	J. E. Oakley	1545 Ave. 46	
		Alan A. Dale	1545 Ave. 46, Eagle Rock	
Fullerton	Correspondent	Edgar Johnson	The Tribune	
	Agent	E. C. Grimm	Box 297, Fullerton	
Gardena	Agent	Floyd J. Beard	1043 Spencer Ave.	
Glendale	Correspondent	Ralph A. Lind	810 W. Broadway	
	Agent	T. F. Ryan	820 E. Broadway	
	Agent	W. D. Pike	140 S. Maryland	
	Agent	M. B. Dawson	1206 E. Coast Blvd., Montecito	
Huntington Pk.	Correspondent	Edward Duck	The Signal	
	Agent	C. A. Dutton	1201 E. Pacific Blvd.	
Inglewood	Correspondent	Alta Sanders	1127 E. Hazelwood Dr.	
	Agent	S. E. Lawrence	111 E. Queen Ave.	
Lankershim	Correspondent	(See Van Nuys)		
	Agent	James Nelson		
Long Beach	Correspondent	Arthur Pemberton	448 Junipero Ave.	
	Agent	Ray R. Dowling	1442 Linden Ave.	
Monrovia	Correspondent	Mrs. Mary Shepherson	438 W. Lynwood	
	Agent	Mrs. Vida E. Walters	102 E. Orange Ave.	
Ocean Park	Correspondent	(See Venice)		
	Agent	C. E. McIntyre	2561 Ocean Front	
Ontario	Correspondent	U. J. Franklin	111 Commercial	
	Agent	Geo. E. Dougherty	111 East A St.	
Orange	Correspondent	R. B. Arguello	The News	
	Agent	Louis Wright	108 W. Chapman Ave.	
Oxnard	Correspondent	Jack Miller	The Courier	
	Agent	L. E. Buell	134 S. Oxnard	
Palms and Culver City	Agent	Mrs. Fred Haver	7322 Inves. Palms	
Pasadena	Correspondent	Mary Colwell	80 So. Raymond	
	Agent	C. A. Anderson	80 So. Raymond	
Phoenix, Ariz.	Correspondent	James H. McClintock	201 Fleming Block	
	Agent	G. F. Bingham	1st Ave. and Washington St.	
Pomona	Correspondent	H. O. Schreiterberg	225 E. Pitzer	
	Agent	H. O. Schreiterberg	225 E. Pitzer	
Redlands	Correspondent	C. C. Arthur	214 Cajon Street	
	Agent	E. F. Ashcroft	30 West Citrus Ave.	
Redondo	Correspondent	Mrs. Florence Bartplan		
	Agent	John C. Rowan	213 So. Pacific	
Riverside	Correspondent	J. B. Cabbert	The Enterprise	
	Agent	R. J. Waters	1st & D Sts.	
San Bernardino	Correspondent	Earl C. Dale	The Sun	
	Agent	E. K. Westover	114 Third St.	
San Diego	Correspondent	T. G. Armstrong	1st Floor Sheffield Co.	
	Agent	E. I. Tully	1250 First St.	
San Fernando	Correspondent	(See Van Nuys)		
	Agent	Sheldon & Booker	627 Harps St.	
San Pedro	Correspondent	Waldo Drake and Wayne Cave	112 West 7th St.	
	Agent	R. F. Dietrich	108 West 7th St.	
Santa Ana	Correspondent	Wilfred O. Brown		
	Agent	Ralph M. Board	307 N. Broadway	
Santa Barbara	Correspondent	Marshall Selover	Press	
	Agent	Ira E. Peter	3 East Carrillo St.	
Santa Monica	Correspondent	(See Venice)		
	Agent	Lloyd C. Haines	1132½ Fifth St.	
Sierra Madre	Agent	Frank Spencer	118 Sierra Ave.	
So. Pasadena	Correspondent	Ruth Chamberlain	217 N. Los Robles	
	Agent	Dr. C. H. Walker	1221 Loudon	
Upland	Correspondent	(See Ontario)		
	Agent	Geo. E. Dougherty	139 Second Ave.	
Van Nuys	Correspondent	H. G. Lidstone, Jr.	The News	
	Agent	Mrs. Mary A. Logan	324 Friar St.	
Venice	Correspondent	LaVerne Cumming	35 Sunset	
	Agent	(See Ocean Park)		
Ventura	Correspondent	A. H. Davis	The Post	
	Agent	Carl J. Rainey	30 Main St.	
Watts	Agent	Mrs. Lulu Logan	222 E. Chestnut	
Whittier	Correspondent	Harry Bowmaster	109 Bethany Home	
	Agent	F. W. Jurgens	226 E. Greenleaf	

GLENDORA CAR[S] RUNNING AGA[IN]

Workmen Clear Track [of] Tons of Mud

Mishap Result of Rainstorm

Earth Barricade Piled Twenty Feet Deep

[LOCAL CORRESPONDENCE]
MONROVIA, April 8.—... mishaps, the Pacific Electric ... resume through service on the Glendora line in the morning ... track having been cleared ... a deep cut at Duarte Station ... 200 yards of mud and rock ... the tracks in the floor ... morning.

The last seventy-five yards ... mud, from one to three feet ... was so rain-soaked that ... back on to the track faster ... a big steam shovel could ... it, so the workmen improvised ... mud plow, with railroad ... work train and proceeded to ... the mud from the tracks.

The dirt from the cleared ... has been piled on the north ... of the cut, and the other ... is buried fifteen to twenty ... A crew of fifty men is removing ... mass from the west end, loading ... it on to flat cars and dumping ... along the right of way to the ... It may be a week before ... tracks are cleared for ... Since Saturday, passengers ... been transported around the ... struction in busses, trains ... to the blockade from both ...

Liabilities Are Mostly Debts Due to Wom[en]

[EXCLUSIVE DISPATCH]
SAN DIEGO, April 8.— ... ties of more than $260,000 ... sets of only $125 are set forth ... a voluntary bankruptcy ... filed by Jack C. Rice, for ... years a prominent local real ... dealer. Of his liabilities, Rice ... mitted more than $92,000 is ... to eleven San Diego women ... amounts due the latter ... from $1500 to $40,000.

More than thirty individuals ... firms, including one bank, are ... ed among Rice's other creditors.

Rice said that several years ... he was worth $160,000, but ... nothing left now. He said he ... working now as a clerk for ... a year.

SUPERINTENDENT TO TALK

[LOCAL CORRESPONDENCE]
HUNTINGTON PARK, April ... Mark Keppel, superintendent of ... schools of Los Angeles county ... be the speaker at the Admin... tion Club of the intermediate ... grammar schools of the Hunting... ton Park city school ... Wednesday night of next week ... vitations will be issued to the ... bers of the elementary ... boards in all the territory ... comprises the Union high ... district. The session will be ... at the intermediate school in ... tington Park.

[CORRESPO]NDENTS AND AGENTS

...patrons in the principal cities ... Los Angeles the following ... atives in these communities ... numbers, is printed. All ... and advertising.

Theaters—Amusements—Entertainments

PRODUCTION WEST COAST THEATRES, INC.

LOEW'S STATE 7TH AND BDWY.
She Told! INTIMATE SECRETS (Last Times Friday)
LEWIS STONE—ALICE TERRY in
CONFESSIONS OF A QUEEN
A METRO-GOLDWYN PICTURE
NEXT SATURDAY
A Million Dollar Star In a $4,000,000 Success!
COLLEEN MOORE IN "SALLY"
A FIRST NATIONAL PICTURE
Elinor's Superb Symphonists
SOME SHOW!

TALLY'S 833 S. BDWY.
NOW! HAROLD BELL WRIGHT'S THE RE-CREATION OF BRIAN KENT
Lige Conley in "Step Lively"
Last Times Friday
SATURDAY—CONWAY TEARLE, MADGE KENNEDY in "BAD COMPANY"

QUICK! ONLY 2 DAYS MORE
QUO VADIS

CRITERION
Ah! And Saturday?
Let's introduce you to "INTRODUCE ME" and you'll introduce yourself to a mountain of fun! Laughs? Say, brother, you'll just bust when you see
Douglas MacLean
"INTRODUCE ME"
THE FUN STARTS SATURDAY!
with a big program including STOLBERG! HAL HORNE'S Prologue! Features Galore!

ALHAMBRA 731 S. HILL
NORMA SHEARER
LADY OF THE NIGHT
A METRO-GOLDWYN PICTURE
SAT. Europe's Greatest! "The Last Laugh"
Last Times Friday

California MAIN AT 8TH
FIGHTING THE FLAMES
Los Angeles Ablaze! See L. A. Fire Dept. at Work!
Coming SATURDAY Men Who Won't Marry! THEY ARE
the Triflers
Mae Busch — Frank Mayo
Elliott Dexter
A B. P. Schulberg Production Louis Gasnier, Director
Owen Sweeten and Orchestra
California Choristers "Old Song Week"

SMART WOMEN ARE FLOCKING TO SEE
Miller's MAIN AT 9TH
FREDERICK STOWERS PRODUCTION
OLD SHOES
Last Times Friday
Coming Saturday QUO VADIS!

BURBANK THEATER Main at 6th
Los Angeles' Greatest MUSICAL COMEDY SHOW MOSTLY GIRLS

FORUM "P" CAR DIRECT TO DOOR
THIS WEEK ONLY
Florence Vidor with Clive Brook in 'The Mirage'
Year's Surprise Hit!
ORCHESTRA CONCERT—FOREMOST CHILDREN OF STAGE
NEW PRICES—Mats. 25c; Eves. 50c; Children—Mats. 10c; Eves. 15c.
FREE AUTO PARK—Special Preview Added Wed. Mat.

OPERA EN MINIATURE, La Jolla, California
Studio of Edward Ewald
Open to the public Friday evenings
Capacity 50 persons
Tickets must be purchased in advance
Write or wire—Soledad Co., Inc., La Jolla.

LA GOLONDRINA
by John Steven McGroarty
OPENS SUNDAY, APRIL 12
Every afternoon excepting Monday. Evenings Wednesday and Saturday only. Tickets at P.E. Depot. Phone FAber 1641. All leading hotels and at the theater—phone San Gabriel 198.

Orpheum
NAME ELLIOTT DEXTER'S PLAY FOR $50 REWARD
THE STERLINGS
WM. KAVANAGH & CO.
HARRY WEBB & CO.
HARRIS & HOLLY
NAN HALPERIN
ELLIOTT DEXTER
PRESSLER & KLAISS
ZOE DELPHINE & CO.

CAMEO
WM. DESMOND in "RIDIN' PRETTY"
VAUDEVILLE—COMEDY—NEWS

FLASHES

SIGN STAGE STAR

LOUISE DRESSER GETS FINE UNIVERSAL CONTRACT

By Grace Kingsley

Louise Dresser is coming into her own on the screen. She has just been signed to a long-term contract as a featured player by he Universal Pictures Corporation, according to an announcement by Carl Laemmle, president. It would seem that Universal has stolen a march on the other big film organizations by acquiring this star's signature to a contract, as it is freely predicted in motion-picture circles that with the forthcoming release of "The Goose Woman," by Rex Beach, in which she plays the title role, Louise Dresser will take her place of high rank among the screen immortals.

Negotiations are now being conducted by Universal to secure several powerfully dramatic stories, which will afford Miss Dresser roles worthy of her talents. In the meantime, the star is enjoying a rest at her Glendale home, awaiting the day when Director Clarence Brown resumes the production of "The Goose Woman," which has been held up for several weeks owing to the illness of Jack Pickford. Fortunately for Miss Dresser, the major portion of the picture, which calls for her realistic appearance as the dissolute goose woman, sans marcel and manicure, and all of those luxuries dear to the feminine heart, has been filmed so that she has not had to remain in character during the delay in production.

With the signing of Louise Dresser to a long-term contract, and the announcement by Universal that she will be featured in stories equal in dramatic strength to "The Goose Woman," it would appear that the day of the character actress star has dawned. Certainly no better choice to establish this era could have been made than Louise Dresser, as she has long been one of the leading favorites of the American theater, and her splendid dramatic performance in James Cruze's production of "The City That Never Sleeps," for Paramount, presaged her brilliant screen future.

PAUL BERN DIRECTS BEBE DANIELS'S NEXT

From authentic sources it seems altogether likely that Bebe Daniels will sign again with Paramount. There was talk of her going over to the De Mille forces, but it has been all arranged, say those who know, for her to keep right along with the firm which has made her a star.

However, judging from the way in which artists flit from the Paramount studios to De Mille and back again, I shouldn't be a wee bit surprised if Bebe were to move her make-up box and maid over to the De Mille studios once in a while. Phyllis Daniels, Bebe's mother, has come West to attend to Bebe's affairs.

Paul Bern is to direct Bebe in her next picture, which is to be a film version of "Love in Quarantine." For this purpose, Mr. Bern will shortly journey back to New York. Bern has been proving one of the most successful of the film directors Paramount has ever had, for he brings a new quality of delightful comedy to the screen, and it looks as though he were going to draw some of the plums from the Lasky story tree.

In the meantime, Mr. Bern is completing that comedy of frothily illusive quality known as "Grounds for Divorce," which was played by Ina Claire back in New York. The leading parts were played by Florence Vidor, Louise Fazenda and Matt Moore. It is said that the picture will add to Bern's laurels, and from the glimpses I had of it in the projection room that prophecy should be justified.

Bern left Tuesday night for San Francisco with his company to make the closing scenes of the picture.

Percy Marmont Flits

Paul Bern isn't the only Paramount luminary who will go to New York this week. Percy Marmont is leaving to play the leading role in "The Street of Forgotten Men," which Herbert Brenon will direct in the Long Island studios.

Lloyd Whitlock Signs

Lloyd Whitlock, who is known as one of the best heavies in pictures, is going to do most of the dirty work in King Baggot's next picture for Universal. This picture is called "The Home Makers," and we suppose that Whitlock will be the home word with-seven-letters-rhyming-with-maker.

This actor has played a number of distinguished parts, and has built up a name for himself as an excellent player of heavy roles. He branched out as leading man a few months ago, but apparently finds that after all villainly is more than its own reward, as we note that once more he is doing the wicked parts.

Winifred Westover Ill

Winifred Westover is very ill at her home in Hollywood, according to a report which we traced down yesterday. She is under the doctor's care, suffering from a combination of nerve strain and acute indigestion.

When I called Miss Westover's home yesterday, her mother admitted that the young actress, wife of William S. Hart, had been so very ill on Monday that her life had almost been despaired of. She was a little better yesterday morning.

Jane Novak Among Us

Jane Novak has forgone the joys of Paris and London for her own, her native land. She came home to Hollywood on Tuesday night, and was met at the train by her sister, Eva and by her former director, Chester Bennett.

There had been a rumor that Miss Novak was to play opposite William S. Hart in his next picture, but she laughingly denied she had heard anything about it. However, there was just a bit o' a sound to her voice as if she were kidding us. So we shouldn't be surprised if she did, after all.

We told her we had heard there was a romance abroad with an English lord, but she said no, she had had no time for anything but work.

Miss Novak said that she expects to go to work soon in a new picture to be made at the old Clune studio on Melrose avenue.

Bill Hart Back

And just while we are on the subject, and so as to keep the family news a-going, so to speak, William S. Hart has returned from New York. His plans, he told intimate friends, are still in the air.

Julanne Johnston Back

Looking very swanky with a Parisian shaggy bob, Julanne Johnston is holding court at the Garden Court Apartments, upon her return from Europe, where she starred in four foreign films.

Julanne, bubbling over with a year's reminiscences of continental travel, declared her greatest thrill was the sight of Lady Liberty in New York Harbor; that American men were best, with a possible single exception; that Gloria Swanson de la Falaise and her brand-new husband (return shipmates of Julanne's on the Paris) were as happy as the proverbial turtle-doves; and that to the contrary she did not have trunkfuls of foreign clothes. The significance of the delicately wrought silver links beneath the sheer fabric of Julanne's left ankle was not explained.

JULANNE JOHNSTON.

Several screen offers are being considered by Julanne before she commences her local film work.

Bert Lytell In It

Bert Lytell has no time for home life these days. Although he is now comfortably housed in his new Beverly Hills home, the star sees little of its inside—during the day, at least.

He has just finished "The Ship of Souls" and is now putting on the grease paint for the star role in Vitagraph's "Steele of the Royal Mounted," a James Oliver Curwood story and, incidentally, a story that ideally suits this actor.

Lytell has not appeared on the screen in a Mounted Police story for some time. His return to this type of character will of course interest his many fans.

Still Attracting the Playgoers

Diane Esmonde,

Appearing in "White Collars," the Edith Ellis comedy of American domestic life, which is now in its sixty-fourth week at the Egan Theater.

Powell Beats Professional in Knife Hurling

Professional versus amateur skill.

This was tried out by William Powell during the filming of "Too Many Kisses," in an amusing manner.

Powell, who plays a villainous rival, warns Richard Dix, the popular star, against making love to "his woman," the pretty senorita, Yvonne. To intimidate him, Powell gives an exhibition of adroitness in knife hurling, the national sport of the young bloods of the Basque country, where the story is laid.

Powell's screen training does not include efficiency in this sport so a veteran circus knife thrower was engaged to do the stuff from a position behind Powell. Unaccustomed to long-distance throwing, the expert made a dozen or more fruitless attempts to hit the mark, a paper heart stuck against a wall.

Powell thought he'd try a couple of shots himself. Imagine everyone's surprise when the blade struck "home." Cameras happened to be turning and the film registered a bit of accidental "business" that hours of practice might not have secured.

All hats were off to Powell—he made a gracious bow—then went on with his villaining.

"Too Many Kisses," now at the Rialto, has a great cast, a great story and one of the most popular and engaging stars, Richard Dix.

Film Company Move to Quash Action Denied

Motion of the Christie Film Company to dismiss the suit for $1500 brought by Mrs. Etta Weaver Haden for asserted plagiarism of a motion-picture scenario was denied yesterday by Judge Crawford of Superior Court, before whom arguments on the motion were heard.

Mrs. Haden stated she submitted a scenario to the defendant in 1921 which was returned to her as unavailable. Later, she said, the defendant produced a comedy which was a duplication of her story. The company filed an answer denying the charges and yesterday moved for a dismissal on the ground the case had not been brought to trial within two years from filing.

Mrs. Haden explained her original attorneys had withdrawn from the case and she had not been informed of the statute of limitations applying to such cases.

"CLOCK" STILL RINGING

Hopwood Comedy Different From Former Farces

Avery Hopwood's splendid comedy, "The Alarm Clock," continues to ring merrily at the Majestic Theater, amusing large audiences at each performance with its story of the fast-stepping bachelor who is introduced to a quiet family life to slow up the rapid pace he is going.

Despite the success the play is meeting with, it will be withdrawn at the end of the week to make way for "Beggar on Horseback," the fantastic comedy hit that is now running in New York with such great success.

Although the author has achieved considerable notoriety for his skillful use of beds and bedrooms in previous plays, "The Alarm Clock" is conspicuous for their absence. Instead, he has chosen to write a play that carries an interesting story throughout, is filled with many amusing situations and splendid lines, although a few of the characters become victims of the New York "jazz" life with amusing results.

As the pace-killing bachelor, Edward Everett Horton is seen at his best, which in itself is a guarantee of splendid entertainment. It is one of those roles in which this talented comedian is particularly brilliant.

The popular star is accorded splendid support by an excellent cast. Dulcie Cooper, whose transition from the gawky country girl to the modern New York maiden is a feature of the play, comes in for much applause. Henry Hall, Fanchon Everhart, Parks Jones, Thomas Chatterton, William Quinn, Barbara Brown, Ferdinand Munier and Ralph Klein are the remaining members of the company.

College Training Found Helpful by Player in Films

Does a college education help a motion-picture actor attain success?

Malcolm McGregor, who plays opposite Norma Shearer in Monta Bell's "Lady of the Night," now running at the Alhambra Theater, is a Yale graduate.

He never studied dramatics at Yale, but learned many other things seemingly having little connection with the picture industry.

"When I entered pictures," McGregor says, "I felt sure that my education would not help me in this profession. Today I have changed my mind.

"I started picture work as an extra. I didn't even get as much consideration as did many boys and girls who had no educational advantages. They had practical experience, and many were what are known as types.

"During the first couple of years I would gladly have traded my years at college for more practical years in pictures. It took a long time for directors to begin noticing me. At last I began to be singled out for bits and small parts. It wasn't my personal appearance pecause better looking extras of those days are still playing atmosphere.

"I may be wrong, but I believe my years in college fitted me to take direction; keyed me to a point where it was more agile and at the same time improved my knowledge of psychology until I was able to take advantage of the small opportunities offered."

Other members of the "Lady of the Night" cast are: George K. Arthur, Fred Esmelton, Dale Fuller, Lew Harvel and Betty Morrissey.

Rescue Scene in Fighting Flames Film is Thriller

"Fighting the Flames," at the California Theater, is said to have plenty of red-hot romance and firefighting thrills.

There is a most difficult rescue scene accomplished in which the hero has to lift the girl up to a roof when there is no other place to go.

The rescue is accomplished on a scaling ladder. Anyone who has ever tried to climb anywhere on these portable broomsticks with rungs on the sides knows what a difficult task this must be.

Engine Co. 53 of Los Angeles staged the realistic firefighting and rescue scenes, and a dozen brave fireladdies "rescued" the heroine.

William Haines plays the lead and a very active part it is. Dorothy Devore is the heroine and a good look at her makes one sure that the rescue is well worth the trouble.

Haines and Miss Devore have played together before in a picture by the same producers. They were together in the film version of Cosmo Hamilton's "Who Cares."

Supporting the two leads are David Torrance, the brother of the noted screen villain and an excellent actor in his own right. Sheldon Lewis is the villain in the play and anyone who has seen him knows what a villainous man he can be. Charlie Murray, Frankie Darrow and William Welsh are also in the cast. "Fight the Flames" was directed by Reeves Eason.

GETS NEW TITLE

Belcher is Named Dance Director of Films

In recognition of his efforts in behalf of the Wampas and his work in motion pictures, Ernest Belcher has been officially made "dance director to movieland' by the Wampas.

President Harry Brand, representing the members of the Western Picture Advertisers, presented Belcher with a silver throated megaphone emblematic of his new title. The megaphone when given to the dancing master bore the autographs of some fifty Hollywood celebrities.

During the last few years Belcher has directed no less than ninety dancing scenes for motion pictures and his ballets have been one of the features of all the Wampas Frolics, to date. The dancing master just finished some elaborate terpsichorean numbers for Hunt Stromberg's new picture "The Romance of an Actress."

SCHOENEFELD GUEST CONDUCTOR FRIDAY

Henry Schoenefeld, one of America's most prolific composers, will make the fourteenth and last symphony pair of the present season, which the Los Angeles Philharmonic Orchestra plays this afternoon and tomorrow evening at Philharmonic Auditorium, a memorable one when he wields the baton at the premiere of his composition, "American Caprice," which was dedicated by Mr. Schoenefeld to Mr. W. A. Clark, Jr., the founder of the Philharmonic Orchestra. The work is in the nature of a symphonic poem with the attendant freedom of treatment possible in this form of composition. The recurrent use of the natural minor scale is characteristic of the work, as is also a frequent and varied use of syncopation. The timpani play a prominent part all through the composition and again in the brilliant closing passage have a solo just prior to the two sharp, crashing chordsfortissimo in full orchestra which bring the work to a close.

Mr. Schoenefeld had made Los Angeles his home for the past twenty years and he has brought the Woman's Symphony Orchestra, of which he is director, to a high state of artistic efficiency.

The opening number on the program is Brahms's Symphony No. 2 in D Major, Op. 73. "The Sorcerer's Apprentice," Paul Dukas's clever scherzo, is programmed, and the concert closes with the playing of Wagner's Prelude to the opera, "Die Meistersinger."

ARTISTS AT HOUSEHOLD SHOW

Vaudeville and music will enliven proceedings every evening at the second annual Food and Household Show, which opens Saturday and runs until the 19th inst. in Ambassador auditorium, it was announced yesterday. La Verne and syncopators, Amanda Gray, Dixie Trio and others will be on the opening program. Bills change daily. Abe Lyman and band from Ambassador Cocoanut Grove will play at a preview for grocers only on Friday.

Theaters—Amusements—Entertainments

MAJESTIC Mats. Sun., Wed. and Sat. LAST WEEK
Thomas Wilkes Presents
EDWARD EVERETT HORTON
In Avery Hopwood's Latest Burst of Laughter
"The Alarm Clock"
Beginning Sunday Matinee, April 12—EDWARD EVERETT HORTON In "BEGGAR ON HORSEBACK"

MOROSCO BROADWAY BET 7TH & 8TH
"Pop." Mat. Today 2:20
Delivering Laughs and Thrills Every Minute.
"DELIVERANCE"
A 3-Act, 9-Scene Satirical Comedy by Edwin Stanley That's a World Beater! Curtain Nightly, 8:20. 50c to $1.25. MATS. THURS., SAT. AND SUN. Best Seats 50c.

CINDERELLA ROOF SIXTH STREET AT OLIVE
EASTER BALL FRIDAY NITE
Sciots' Annual Ball Monday

EGAN THEATER FIGUEROA AT PICO
63RD JOYOUS WEEK
Eves. 50c to $1.50. Mats. Wed. & Sat. Best Seats $1.
WHITE COLLARS
Frank Egan's Supreme Success of Successes

Theaters—Amusements—Entertainments

GRAUMAN'S HOLLYWOOD EGYPTIAN
HOLLY 2131
BRING THE CHILDREN TODAY
TAKE ADVANTAGE OF THEIR VACATION BY ATTENDING THE MATINEE
OF WM. FOX'S AMERICAN EPIC
"THE IRON HORSE"
John Ford's Master Production
With Sid Grauman's Prologue—2 Great Indian Tribes
Mat. 2:15, 50c-75c-$1. Eves. 8:15, 75c-$1.00-$1.50, plus tax. Ex. Fri., Sat., Sun., Hol. Barker Bros., Wurlitzer's, 814 S. Broadway, and theater, HOlly 2131.

METROPOLITAN
YOU'VE SEEN THE CROWDS - SO COME EARLY!
James Cruze's delightful
GOOSE HANGS HIGH
A Paramount picture from the great stage play
from Ziegfeld Follies with her Follies beauties
GILDA GRAY IN PERSON
the "Shimmy," "Dance of Love" and others. Regular prices.
Charley Chase in a Hal Roach comedy
Saturday "THE AIR MAIL" America's epic of the air

LADIES HE'LL GET YOU!
GRAUMAN'S MILLION DOLLAR BDWY AT 3RD
THE SPANIARD
No woman can resist him!
with Ricardo Cortez, Jetta Goudal, Noah Beery
Directed by Raoul Walsh A Paramount picture
Explosions of mirth in "Dynamite Doggie" Al St. John comedy.
Prologue "Courting Days in Modern Spain" "Dorita," Larry Richardson, Delgado, Cattano Christophe, Duke Kanakin's Band

LAST 2 DAYS OF LOVE AND KISSES
RIALTO
"TOO MANY KISSES"
with RICHARD DIX A Paramount picture
Mack Sennett's "Water Wagons" The Oriole Trio
Joseph De Tour Calkering Ampico novelty Dinky Doodle Series

PLAYHOUSE & MASON TICKETS AT BOX OFFICES ONLY—NO TICKETS AT HOTELS OR TICKET SCALPERS
ERLANGER'S MASON BDWY AT 2ND TUCKER 7373
NIGHTS INCL. SUN. 50c TO $2.50 BEST BALCONY SEATS $1.50
Louis O. Macloon & Edward D. Smith Present America's Biggest Musical Hit
"NO, NO, NANETTE" WITH TAYLOR HOLMES NANCY WELFORD
The "I WANT TO BE HAPPY" SHOW
PLAYHOUSE FIGUEROA AT 8TH ST.
Louis O. Macloon PRESENTS NEW YORK'S NEWEST DRAMATIC SUCCESS
Last Two Weeks
TONIGHT AT 8:30—MAT. WED. & SAT.
ROBERT AMES MARION COAKLEY JOSEPH KILGOUR
"The DARK ANGEL"

VAUDEVILLE PHOTOPLAYS HILLSTREET Orpheum Circuit 12:45 P.M. CONTINUOUS 11:30 P.M.
CHARLES KELLOGG—EDDIE NELSON—MAX FISHER & BAND
Lady Alice's Pets—Combe & Nevins—Robin & Hood
Feature Photoplays EDMUND LOWE in "CHAMPION OF LOST CAUSES" International News Aesop's Fables
NITES—MON. TO FRI. SATURDAY MAT. 50¢ NO TAX
MATINEES MON-FRI INCL. 35¢
SAT. NITE SUN. & HOLIDAYS 65¢ INC. TAX

ERLANGER'S BILTMORE
Now Playing — Mat. Sat.
Seats Selling for Next Week
McGALLAGHER & SHEAN
IN THE MUSIC REVUE SMASH
GREENWICH VILLAGE FOLLIES
FAMOUS ARTISTS MODELS

Philharmonic Auditorium Olive at 5th
L. E. Behymer presents in second recital, the greatest Lyric Opera tenor of the day
Tito Schipa
NEXT THURS. EVE. April 16
A crowded house greeted this famous Italian singer Tuesday evening; order your tickets early for next week. Prices, 75c, $1, $1.50, $2, $2.50, $3, plus tax, on sale Central BoxOffice.

WILKES' ORANGE GROVE
OPENS APRIL 12
Presenting the New York Comedy Star
MARY BOLAND
Supported by Wyndham Standing and Richard Tucker in
"MEET THE WIFE"
Seats Now on Sale at Box Office

HIPpodrome Vaudeville Main St. at 4th
SYLVIA BREAMER AND RICHARD HOLT in "TOO MUCH YOUTH"
6 Feature Vaudeville Acts
Continuous Daily 1 to 11. Sunday 12 to 11 P.M.

WARNERS PLAN LARGER OUTPUT

Forty Films Are Scheduled Instead of Twenty-six

Added Productions to Cost About $3,500,000

Barrymore, Syd Chaplin and Sherman to Star

Warner Brothers are to increase their output of pictures from twenty-six to forty during the coming year, according to word reaching the studio yesterday from Harry Warner, president of the company.

Harry Warner declared the increase over the announced schedule will cause the expenditure of about $3,500,000 more than had been intended at the Los Angeles studios of the organization. The program already called for the expenditure of $7,000,000.

Increased demand of exhibitors for the product of the organization as well as the signing of new stars is responsible for the change, Warner declared.

Among those who will be featured in the fourteen additional films, are John Barrymore and Syd Chaplin, who will do specials, and Lowell Sherman.

Nothing definite was announced about the persistent reports that Gloria Swanson may join the Warner fold, but the rumor was not denied by the Warner Brothers chief.

To provide stories for the new players, the organization has been buying up film rights to novels not yet on the market. Two of these will be "The Love Toy" and "Satan in Sables," it is said.

Jack Warner and Bennie Ziedman, in charge of production here, are lining up players and assigning the stories for adaptation, so as to keep up with the increased program. Warner Brothers now have twenty-five feature players under contract in addition to ten directors and ten writers.

Four companies are now working for Warners here, while five are in preparation and are scheduled to begin work within a month.

Pass Sentence on Local Silk Store Burglar

Tom C. Conway, alias Coppage, one of the men questioned in connection with the disappearance of $100,000 worth of jewelry and an automobile belonging to the E. Bastian Company, was convicted yesterday before Judge Crail of burglary in the second degree. He waived preliminaries and was sentenced to one year in the County Jail.

Conway, it was charged, entered a silk store at 5660 Hollywood Boulevard but got nothing.

His wife, Mrs. Margaret Conway, jointly charged with him, was discharged. It was testified she was found sitting in a car near by.

7 FACTS ABOUT POSLAM FOR SKIN-SUFFERERS

"Poslam stops itching and burning."
"It heals raw, inflamed skin."
"It clears away pimples."
"Poslam is powerful, yet safe."
"It works quickly and surely."
"A little goes a long way."
"Poslam costs but 50c."—at all druggists.—[Advertisement.

Clarence H. Wilson

San Bernardino, Cal.—"A few years ago I was down with the 'flu,' sick in bed for two months. When I was able to be about I suffered from general weakness—had no strength or energy, and had a hard lump, the size of a walnut, on my spine. I underwent an operation for its removal, but it left me with a running sore, an offensive pus being discharged all the time. I was in this miserable state for about four months, and nothing I did gave me any relief. I was told of Dr. Pierce's Golden Medical Discovery, and began to take it. I found so much relief and help from the first bottle that I continued, taking several bottles, at the end of which time the pus ceased, my flesh healed up, and I was absolutely well. I have had no sign of the trouble since."—Clarence H. Wilson, 768 Spruce St.

Step into any drug store and ask for Dr. Pierce's Golden Medical Discovery in Tablets or liquid, or send 10c to Dr. Pierce's Invalids' Hotel, Buffalo, N. Y., for trial package.—[Advertisement.

for sandwiches
Bluhill
and for cooking

Principals in Flogging at Harbor

Mrs. George H. Day and Robert C. Phelps

POLICEMAN'S WIFE WHIPS GARAGE MAN

Wields Lash as Revenge for Stories Circulated; Mistake, Says Victim

A long blacksnake whip wielded by Mrs. George H. Day, wife of Police Sergeant G. H. Day of San Pedro, curled over the head and shoulders of Robert C. Phelps, shop foreman of the Clark K. Cook Company, more than forty times yesterday afternoon. She declared he had scandalized her name.

The lashing, which occurred in the parking yard next to the company building on Ninth street, near Pacific, in San Pedro, attracted a large crowd of spectators, who attempted to pacify Mrs. Day and disperse four other women who had accompanied her to the garage.

Phelps expressed himself as an absolute loss for a reason for the whipping. Mrs. Day justified it by asserting Phelps had "scandalized her good name by telling it about town that she had called him up frequently when her husband was away from home and asked him to come on over." Mrs. Day is appearing at the Mark Strand Theater at San Pedro in ingenue roles with her stepdaughter, Caroline.

Phelps, upon the advice of his manager, immediately left for Los Angeles, his face bleeding and sore, and attempted to have a complaint issued against the woman. Before Chief Investigator J. R. Poland of the City Prosecutor's office, Phelps denied having more than the most casual knowledge of Mrs. Day. He said he had met her once at a dance of a fraternal order several months ago and only once or twice since on the street. Investigator Poland will go to San Pedro today to confer with Deputy City Prosecutor H. J. Baldwin regarding the advisability of issuing a complaint.

Police say the horsewhipping appears to have been the result of a misunderstanding, the name of another woman being confused with Mrs. Day's.

The other woman, a Mrs. Day, lived at San Pedro recently and Phelps is said to have been with her at different times. Mrs. Day is now with her husband in San Francisco.

At the police station Phelps said he had said nothing derogatory. It is this mix-up, police think, that caused Mrs. Day to believe it was she whom Phelps meant. Mrs. Day later said she had never heard of another Mrs. Day.

Phelps, who is living apart from his wife in San Pedro, bears, according to police, a good reputation. He presides over a class of young boys at the First Methodist Episcopal Church there. He lives with his mother and stepfather at 564 Thirty-ninth street, while his wife, with his two daughters and one son, lives at 419 Fortieth street.

LOCAL ENGINEER TO HANDLE DAM WORK

Fred A. Noetzli, consulting engineer with offices at 929 Central Building, has been retained by cable by the Tirso Hydroelectric Power Corporation of Italy to report on the construction of multiple arch dams in the United States, he announced yesterday.

TRIAL DOESN'T INSURE BLISS

Legal Marriage Proves No Substitute for Free Arrangement

Trial marriages are not always followed by happy unions, it was testified yesterday before Judge Gates in an alimony hearing.

The suit was that of Lloyd A. Danbacher, candy merchant at 810 South Main street, against Bessie Danbacher. In 1921, Mrs. Danbacher declared, she entered a common-law arrangement with Danbacher and for three years they were happy together. He paid her $16 a week regularly as an employee of the candy shop.

Then last November they got married.

Mrs. Danbacher's income stopped right there, she declared, and trouble started. She brought suit for half his property on the ground they had been partners in the business, and Danbacher retorted with a divorce suit. She countered with a claim for separate maintenance.

And in the wind-up Judge Gates allowed her $15 a week alimony, or $1 a week less than she got during the trial marriage. Danbacher, she said, is her third husband.

HUNDRED IN AID SOCIETY FUND DRIVE

Workers Prepared for Active Campaign to Raise Home Revenue

More than 100 workers will be actively engaged in the campaign to raise $200,000 for the building fund of the Boys' and Girls' Aid Society of Los Angeles county between now and the 18th inst. Prominent among the organizations who are taking an active part are the Junior Aid Society of Pasadena, South Pasadena Women's Improvement Club and the Board of Managers and Board of Trustees of the society.

Plans for the proposed new building in Altadena have been prepared by Myron Hunt in conjunction with members of the building committee. The plans call for six buildings around a quadrangle on the five-acre tract obtained for the site. The total cost of the plant will be $300,000. The society has assets of about $100,000, including funds raised by the Junior Aid Society for one of the children's dormitories.

The present campaign is being pushed vigorously as a result of condemnation by the State Board of Charities of the three old wooden buildings in South Pasadena.

The members of the Board of Trustees are:

Earl V. Armstrong, Donald O'Melveny, John Leggat, Robert Fullerton, Jr., Harold B. Landreth, Dr. R. M. Paine, Dr. H. M. Coulter, Dr. W. A. Bonner, W. A. Brackenridge, Mrs. A. H. Gates, Robert L. Gifford, Mrs. Harry Gray, Mrs. E. S. Holladay, J. S. Mather and Mrs. John B. Miller. The campaign advisory committee includes: Mrs. Jesse Willis Baer, Dr. and Mrs. H. M. Coulter, Mr. and Mrs. John B. Casson, Senator and Mrs. Frank F. Flint, Mr. and Mrs. J. W. Foreman, Dr. and Mrs. Robert Freeman, Mr. and Mrs. Robert Fullerton, Jr., Mr. and Mrs. J. A. Graves, Mr. and Mrs. Joseph M. Hall, Mr. and Mrs. Edgar Hunter, Mr. and Mrs. Myron Hunt, Mr. and Mrs. R. E. Hunter, Mr. and Mrs. William B. Joyce, Mr. and Mrs. F. W. Kellogg, Miss Mildred Landreth, Dr. and Mrs. Leslie R. Leonard, Mr. and Mrs. J. S. Macdonnell, Mr. and Mrs. John McWilliams, Jr., Mr. and Mrs. R. B. Mayer, Mr. and Mrs. John B. Miller, Mr. and Mrs. Albert A. Nelson, Mr. and Mrs. James A. Page, Mr. and Mrs. Charles H. Price, Mr. and Mrs. Nat Reach, Mr. and Mrs. H. M. Robinson, Mrs. J. Bert Smith, Mr. and Mrs. Frederick H. Stewart, Mr. Harry M. Tichenor, Mr. and Mrs. William L. Valentine and Mr. and Mrs. J. B. Van Nuys.

Child Artists Entertain Times Masonic Club

A program composed of numbers given by juvenile talent that in point of excellence ranked with the best efforts of more mature entertainers was the main attraction at the monthly dinner of The Times Masonic Club at the Alexandria last night.

Dr. George Warner, past grand chaplain of the Grand Lodge of Masons of California, and pastor of Westlake Methodist Episcopal Church, spoke on "Three Phases of Civilization."

More than a hundred club members and invited guests applauded the youthful artists who were introduced as pupils of the Marshall Steadman School of Dramatic Art and the Earl Wallace Dancing Academy. Among them were Joseph Buedel, Catherine Buedel, Betty Jane Bierce, Marjory Love and Clardine Brodie, Billie Hill, Dodo Lloyd, Nona Clapp and Glenda Timbrook.

During the business session which followed the program it was voted to have an extra meeting and dinner during the month, at which time important changes in the by-laws of the club will be discussed.

Wife of Theater Worker Saw No Shows; She Sues

Although her husband worked in a theater he never took her to see a show, Mrs. Blanche F. Kirby, former Denishawn dancer, yesterday told Judge Gates in an application for alimony pending her divorce suit.

MRS. BLANCHE KIRBY

"Not only did he refuse to take me out anywhere," she said, "but when I asked him for money he told me to get another man."

The husband is Elliott Kirby. Judge Gates directed him to pay Mrs. Kirby $20 a week and give her counsel, S. S. Hahn, $100 fee.

SCORES ADD THEIR BIT TO RELIEF FUND

Total Now $29,413.70; "Times" Figure Mounts to $22,531

Voluntary contributions received by The Times, Chamber of Commerce, Red Cross Society and Illinois State Society of Southern California for the relief of unfortunates in the tornado-devastated area of Illinois, Missouri and Indiana have amounted to $29,413.70.

Twenty-four contributors to The Times Cyclone Relief Fund yesterday added $227.50 to the fund, making a new total of $22,531.63; nineteen contributors of the Chamber of Commerce fund added $355.50 making a new total of $4718.07 for its fund; the Red Cross fund stands at $1239 and the Illinois society fund at $925 as previously announced.

A list of the new contributions follows:

CHAMBER OF COMMERCE

Previously acknowledged	$4,362.57
Horuf Aker	1.00
R. H. Elliott	5.00
United States Electrical Manufacturing Company	10.00
Crescent Wharf and Warehouse Company	20.00
Employees of Angelus Lighting and Fixture Company	16.50
Cash	2.00
Ann W. Chambers	1.00
Lulu T. Severign	2.00
Fannie Langworthy	5.00
Mrs. M. L. McCown	5.00
Maude W. Nelson	5.00
P. T. Joyce	5.00
Tropical Hardwood Company	5.00
Victoria A. Bibinow	10.00
Employees of Parmalee-Dohrmann Company (additional)	18.50
Rotary Club of Beverly Hills	25.00
D. J. Cahill	50.00
Builders' Exchange of Los Angeles	50.00
Employees of Frank Graves Bash, Door and Mill Company	129.50
Total	$4,718.07

TIMES CYCLONE RELIEF FUND

Previously acknowledged	$22,304.13
J. M. Orr	25.00
A Friend	10.00
Maude V. Crosby	5.00
W. D. Ward	10.00
Carrie M. Montague	25.00
Men's Bible Class, East Whittier Friends Church	25.00
A Friend	2.00
C. R. Mesberger	5.00
Mission Acres Woman's Club	5.00
Redondo Beach Friend	5.00
Mr. and Mrs. W. S. Walker	25.00
Mrs. Clara M. Surfus	10.00
F. B. F.	5.00
Mary K. Bassett	5.00
Methodist Church of Burbank	27.50
Burbank Review	5.00
H. M. Overton, Burbank	5.00
Meta Nygaard, Burbank	2.00
N. De Fazio, Burbank	1.00
V. I. Whiteside, Burbank	1.00
Anonymous, Burbank	5.00
Mrs. J. Coxen	5.00
Dr. H. J. Achard	5.00
S. C. K.	2.00
Total	$23,531.63

Checks should be made payable to The Times Cyclone Relief Fund.

SAN PEDRO TO WORSHIP AT FERMIN

Point Again Selected for Sunrise Services to be Held Easter Sunday

Point Fermin again will be the setting for Easter sunrise services for the harbor district, an annual custom for many years, to which each Easter come thousands of worshipers from all Southern California. Impressive services will begin at 5:30 a.m., surrounding a great cross in the midst of a bed of flowers on the hill, commanding inspiring views of the sea and hills of all the Southland.

San Pedrans will be awakened Easter morning by bugle calls of the Boy Scouts, who will patrol the streets of the community, heralding the sacred morn. The Scouts also will act as guides in directing persons to the place of worship, and the Girl Reserves of the Y.W.C.A. will assist at the cross.

The address will be by Rev. Thomas Grice of the First Methodist Church at San Pedro. A choir of sixty-five trained voices from the Methodist Church of Long Beach will sing three choruses, while a quartet number will be sung by Dan Gridley, R. E. Clark, J. W. Patterson and William Carr. Mr. Gridley also will sing "Open the Gates of the Temple," by Knapp, followed by a cornet solo, "The Holy City," by Don Ellis of the Long Beach municipal band.

The service is sponsored by the civics committee of the San Pedro Woman's Club, Mrs. A. A. Warnock, chairman, and will be followed by an Easter breakfast at the clubhouse.

FAINTS AT SENTENCE

Stiff Prison Terms Meted for Six Dollar Forgery

Lawrence Edward White was sentenced yesterday to serve fifteen months in Leavenworth prison for forging two $3 money orders. White collapsed when the sentence was passed.

Evidence introduced showed that White opened two letters to Mrs. B. G. Sullivan, 1276 West Twenty-fourth street, which had been delivered to a store building where White was doing repair work. The money orders were delivered to the place a week apart.

FOUR STATE PICNICS SLATED

If the rains do not interfere again there will be four State picnics Saturday in Sycamore Grove Park. Former residents of New York, Washington, Rhode Island and Connecticut will rally but each with separate section and county headquarters. Basket dinners at noon will be followed by the programs. Presidents Martin Korstad, Stephen A. MacNeill and Dr. George H. MacNeill will be in charge. Tourists will be welcome from all four States.

FOLLOWS HUSBAND IN DEATH

Mrs. Garbutt Succumbs to Illness Which Began After Mate's Demise

Mrs. Elizabeth Louise Garbutt, well known in Los Angeles and Ontario, passed away at her home, 4350 Victoria Park Drive, yesterday morning.

Mrs. Garbutt had been failing in health ever since the death of her husband, Isaac Garbutt, last fall. Mr. and Mrs. Garbutt came to California from Ontario, Can., about thirty-seven years ago. They settled at Ontario, where Mr. Garbutt engaged in the undertaking business, removing to Los Angeles about twenty-three years ago.

Mrs. Garbutt is survived by four children: Mrs. George Turner, Margaret Garbutt and Bernard Garbutt of Los Angeles and Fred Garbutt of Long Beach; also by a sister, Mrs. Nellie Oakley and two brothers, H. C. Oakley of Brentwood, and Dr. J. W. Oakley of Los Angeles.

The funeral services will be held from the family residence tomorrow morning at 10 o'clock under the direction of Draper & Son, Ontario undertakers. The sermon will be preached by Rev. E. A. Healy, former dean of the theological school of the University of Southern California, an old friend of the Garbutts. He will be assisted by Rev. W. A. Brown, pastor of the University Methodist Church. Interment will be at Bellevue Cemetery, Ontario.

MAGISTRATE BULLOCK MOVES COURT MONDAY

Police Judge Georgia Bullock will on Monday, move her court to the Hollenbeck Heights Police Station, 2015 East First street, she announced yesterday. She was ordered to vacate the courtroom on the top floor at Central Police Station by Health Officer Parrish. The health officer said there was only sufficient ventilation in the room for twelve persons, less than the number usually attending the court sessions.

"Local Laughs" Prize Coupon

EVERY WEEK the Los Angeles Times produces a humorous film, paying fifteen cash prizes for the best jokes submitted—$5, $3, $2, and twelve prizes of $1 each. Prize-winners are announced on the screen of the theaters where the film is shown, each joke bearing the name and address of the contributor. Every one is eligible to compete, the only rule being that jokes must not exceed thirty words. Jokes should be written on the blank below or on paper of similar size, and be mailed to "Local Laughs" Editor, Los Angeles Times, Los Angeles, Cal.

Local Laughs Editor, Los Angeles Times:

.....

.....

.....

.....

.....

.....

.....

.....

Name.....

Address.....

THE "LOCAL LAUGHS" film may be seen at any of the following theaters: LOS ANGELES—California; Miller's, 842 S. Main; Olympia, 2104 E. 1st; Wilshire, 231 S. Western; Tivoli, 43rd and Central; De Luxe, 636 S. Alvarado; Hollyway, 1624 Sunset; Carlton, 84th and Western. HOLLYWOOD—Granada, Apollo. SANTA ANA—Yost. INGLEWOOD—Senville. SAN PEDRO—Cabrillo. BISHOP—Bishop. GLENDALE—"T. & D." RIVERSIDE—Mission. PASADENA—Strand. HUNTINGTON PARK—Huntington. SAN DIEGO—Vista Rialto. OCEAN BEACH—Ocean Beach. CORONADO—Silver Strand. ESCONDIDO—Kinema.

DERELICT SHIP SIGHTED

Floating Wreck off San Luis Believed to Be Hull of Long-Lost Naval Tug Conestoga

A derelict ship, which shipping men believe may possibly be the wreck of the long-lost naval tug Conestoga, whose fate remains a mystery after four years, was reported floating off Port San Luis yesterday by Capt. John Dendle of the lumber schooner Brookins.

Capt. Denale reported by radio that the derelict is about 200 feet long and has the numbers 14 painted on her bow and stern. He expressed the belief that the derelict had once been a naval vessel.

The report served to recall the loss of the naval tug, which vanished without trace in April, 1921, while on her way from Los Angeles Harbor to the Philippines. She carried a crew of forty-six officers and men whose fate has never been determined.

The tug, it was stated at the harbor, bore the number 54 painted on her bow and stern. It was pointed out that Capt. Dendle may have mistaken this number for the 14, which he reported.

The description of the derelict, it was stated, resembles rather closely that of the vanished tug, which also was about 200 feet long.

Belief also was expressed at the harbor that the derelict may be a navy target raft, which had been cast adrift by the fleet on its way to San Francisco, when the fleet was overtaken by a heavy storm. One of these targets bore the number 54. It was towed by a mine-sweeper, and may have been cut adrift in the heavy going.

The lumber schooner is due in port here this morning. At that time it is expected that a detailed description of the derelict may disclose the vessel's identity.

PERSIAN EXTOLS AMERICA

Tells City Club Asia Looks to United States as Beacon of Hope; Supreme Justices Present

[Illustration on Picture Page]

America, the hope of the world, was the theme of a luncheon talk made yesterday to the City Club by Jenabe Fazel, a Persian progressive, who resigned his chair of logic and jurisprudence in King's College, Teheran, more than seventeen years ago, to devote his time to travel and work for a better understanding between the nations of the world.

The speaker's subject had been announced as "What an Oriental Thinks of America." The answer was that all Asia and the Orient have only distrust and fear of Europe, as a continent of suspicion and a breeding place of war, whereas they look to America for leadership toward simpler educational opportunities and the establishment of a spiritual government, founded on love and the brotherhood of man, which eventually will work out into a united states of the world.

With only the Chief Justice absent, the members of the State Supreme Court were luncheon guests of the club. In rising to acknowledge his introduction, Justice Schenk drew a laugh when he said: "As I try to get around these streets, I am more and more impressed with the belief that you are divided into two classes—the quick and the dead."

The Supreme Court yesterday concluded its local calendar after a three-day session. Members of the court are expected to remain in the city today where they will conduct a session in chambers to consider routine business, returning north tomorrow. The next Los Angeles session of the court will take place sometime in June.

FIREBOAT BIDS GIVEN TO COUNCIL

Appropriation May Allow Building of Second Ship for Port Protection

The City Council yesterday received two bids for the construction of a fire boat to be placed in operation at the harbor in accordance with the $400,000 bond issue voted last year.

The Los Angeles Shipbuilding and Drydock Corporation's bid was $214,000, with an alternative bid of $230,000; the Bethlehem Shipbuilding Corporation submitted a bid of $231,325, and an alternative bid of $242,025.

The alternative bid was included in accordance with provisions covering the use of a certain type of engine.

The bids were referred to the Harbor Committee and the Supply Committee for analysis and recommendations.

Because the cost of the fire boat will be considerably less than the amount of money available from the bonds the Council hopes to be able to construct a second vessel.

Policeman and Boy Treated for Bullet Wounds

A policeman and a small boy were treated at the Receiving Hospital last night for bullet wounds accidentally received.

Patrolman Paul Rose, 28 years of age, was strapping his pistol belt on when the weapon fell out and was discharged, the bullet striking him in the ankle. He was treated by Police Surgeon Renfrew.

Louis Mendez, 8, of 3861 Rolle street, and other boys were watching a bonfire on a lot near his home. Someone threw a cartridge in the fire and it exploded. The bullet penetrated the boy's right hand. He received treatment from Dr. Dodge.

FAMILY WEEPS OVER MOTOR THEFT CHARGE

Otto Vaclavic, 7712 Bell avenue, his wife and their two children broke down and wept in United States Commissioner Turney's rooms yesterday when Vaclavic was questioned for his asserted violation of the Dyer Motor Vehicle Act. Vaclavic was charged with taking a stolen automobile from Cleveland and driving it to Los Angeles.

In reciting his tale, Vaclavic sobbed that "I have no money! The car was owned by Harry Jackson, who boarded with me for more than a year. I fixed the machine and he could not pay me."

Vaclavic, who is a mechanic in a Los Angeles garage, was released on his own recognizance until further investigation could be made of the circumstances.

AUTOS STOLEN

The following automobiles were reported stolen from the streets of Los Angeles during the past forty-eight hours to the theft bureau of the Automobile Club of Southern California:

Buick touring, 720-924; Chevrolet touring, 397-995; Ford roadster, 971-638; Anderson touring, 743-679; Chrysler brougham, 773-338; Ford touring, A44-547; Ford roadster, A13-023; Chevrolet touring, 788-958; Chevrolet roadster, A1498; Packard touring, 813-925; Chevrolet touring, 879-446; Hudson speedster, 833-832; Buick touring, 706-687;; Ford coupe, A55-54; Chevrolet touring, 779-791; Ford coupe, 956-319; Ford coupe, 441-052; Chevrolet coupe, 824-768; Ford roadster, 801-574; Nash touring, 761-034; Cadillac phaeton, 528-376.

RALPH INCE BRINGS SUIT FOR DIVORCE

Director Charges Wife, Anita Stewart's Sister, With Mental Cruelty

Ralph W. Ince, motion-picture director and brother of the late Thomas H. Ince, well-known producer, yesterday filed suit for divorce from Lucille Lee Ince, former actress and sister of Anita Stewart, film star.

In the complaint, Ince charged that his wife wrongfully accused him of misconduct and mistreated him in front of guests in their home and at other places to his great humiliation. These domestic scenes, the complaint recited, often caused his friends to leave the house, and finally caused him to leave home to escape what he termed groundless accusations.

The couple were married in Brooklyn, N. Y., on October 24, 1907, it was stated, and separated on April 7, 1923. The divorce was asked on the ground of mental cruelty.

The separation of the Inces and the impending divorce proceedings have been screen gossip in Hollywood and eastern studios for some time, but the husband's assumption of the initiative in the matter came as a surprise. Ince last night declined to discuss the case.

The divorce complaint further asserts that Mrs. Ince deserted her husband in April, 1923. It was about this time, it will be remembered, that Ince engaged in an asserted struggle with George Stewart, brother of the Stewart girls, during a motor trip about New York, considerable comment and rumors of separation ensuing.

Ralph Ince directed many pictures for his brother while the latter was living, and has recently been directing Evelyn Brent at the F. B. O. Studios in Hollywood. His wife was recently brought to the attention of the public when she was a member of a party that about three weeks ago got lost in a snowstorm near Lake Arrowhead. They were rescued by a searching party.

Slayer's Wife May be Here to Avenge Hanging

Reports that Mrs. Mabel Champion, who escaped recently from an Ohio reformatory, with the avowed intention of avenging the death of her husband, A. H. Champion, hanged for the slaying of James Goldy in Los Angeles, may be in the city, yesterday caused Capt. Peoples to detail deputy sheriffs to take precautions to protect witnesses and court officials who might be the object of her vengeance.

Mrs. Champion, who also was convicted of murder, escaped March 29, last, from a prison in Marysville, O., and was believed to be heading west. Since that time, reports have been received to the effect that she may have reached her destination, believed to be Los Angeles, and may be preparing to mete out vengeance.

She was sent to prison for the murder of Edward O'Donnell, in a cafe riot in Cleveland, July 26, 1922.

BENEFIT FOR AUSTRIAN CHILDREN ANNOUNCED

For the benefit of Austrian children and under the direction of Prof. Stepan of Vienna, local Austrians are presenting a program consisting of motion pictures and concert numbers by several musicians Saturday evening at 8 o'clock at 1345 South Figueroa street. The entrance to the hall is from Mitchell street.

—to be Weighed

ANY WOMAN can now have a pretty face and form. The secret of a well-developed figure in the number of pounds of your body. You can reduce the theoretical talk of exercise, fad treatments and fat-foods. Nothing in use, after all, except the

Thin, run-down, nervous women with bony necks, scrawny bony shoulders—all suffering from one thing—poor blood-cells. Science has proved that S.S.S. helps to make red-blood-cells, which means new blood-cells! Once you get the blood-cells it needs, the great point-maker, S.S.S. has done it, too, in making beautiful complexions, clearing the skin and giving rosy red, the cheeks that mean health—because it aids the body to get rid of the impurities which cause pimples, blackheads, acne, boils, eczema, tetter, rash and other skin troubles. As the medical profession knows, S.S.S. are purely vegetable and can be taken with perfect safety. That is why S.S.S., since 1826, has been prescribed by doctors to thousands of weak, nervous men and women a step to health. Start taking S.S.S. today. Get a bottle at any drug store. Get a good, big bottle. Get the benefit of this great problem. Get it now. Get it without delay. Get it without personal appearance, only

S.S.S.

—speaking from experience to a friend

"I have used CHAMBERLAIN'S for many years. They keep my stomach and liver in good order, but I use them more especially for constipation. I take one each night on retiring. This keeps my bowels in a natural condition. For constipation, this remedy is invaluable."

It pays you to clear up a constipated condition quickly. Use a good physic. One of the best and easiest is CHAMBERLAIN'S TABLETS. Only 25c at all drug stores.

WEAK, RUN-DOWN, NERVOUS, [illegible]

Mrs. Lee Suffered From These Troubles, but E. Pinkham's Vegetable Compound Made Her Well

Terre Haute, Indiana.—"I was weak and run-down and in such a nervous

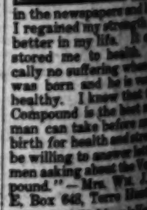

condition that everything seemed to worry me. I regained my strength and health and am better in my life. I cannot praise your medicine too highly for what it has restored me to health. I was especially so suffering when my baby was born and he is very large and healthy. I know that the Vegetable Compound is the best medicine a woman can take before and after the birth for health and strength and I will be willing to answer letters from women asking about the Vegetable Compound."—Mrs. Wm. J. Ryan, R. R. 2, E. Box 648, Terre Haute, Ind.

Lydia E. Pinkham's Vegetable Compound is a dependable remedy for all these troubles.

For sale by druggists everywhere.

Have a complexion that everyone admires. Dispel the blotches. Restore skin health and beauty by using RESINOL. Soothing and healing

Why Stay Fat? You Can Reduce

The answer of most people is that it is too hard, too tedious, too dangerous to force the issue. Marmola Prescription Tablets have the added attraction that all these difficulties are overcome. A box is sold at one dollar by druggists the world over. If you desire the results direct to the manufacturers, Marmola Prescription Tablets, Detroit, Mich. Motors Bldg. Then you will soon know that you are no longer being fat. You can reduce your weight easily without going on a starvation diet of tiresome exercises and without the fear of bad after effects. Be sensible with fear of bad after effects. Be sensible with your fat and start getting results today. Get a package at once. Get it today. Get it now. Get it without delay. Get it without personal appearance, only

D

—to build up Weight

...ull of ... be the ... a mys... yester... derelict, rather ...ed tug, ...9 feet ...sed at ...t may ...h had ...est on ...en the ... heavy ...s bore ...wed by ... have ...vy go... due in ...t that ...etailed ...t may ...y.

ANY WOMAN, any man, can now have a well-developed face and form. The whole secret of a well-developed ... in the number of blood-cells in your body. You can now ... the theoretical talk about ... ercise, fad treatments, ... and fat-foods. Nothing ... use, after all, except blood...

Thin, run-down men and women with bony necks, sunken ... bony shoulders—all those suffering from one thing—... blood-cells. Science has ... that S.S.S. helps to make the red-blood-cells, which ... Your blood is starving ... new blood-cells! Give your the blood-cells it needs—take the great scientific blood maker. S.S.S. has done ... too, in making beautiful ... ions, clearing the skin, ... rosy red, the cheeks full and —because it aids the blood ... purities which cause blackheads, acne, blotches, tetter, rash and rheumatism. As the medicinal ingredients of S.S.S. are purely vegetable, it can be taken with perfect safety. That is why S.S.S., since 1826, has ... to thousands of underweight men and women a plus in their ... Start taking S.S.S. today ... great problem, that of your personal appearance, can be ...

S. S. S. is sold at all drug stores in two sizes. The larger size is more economical.

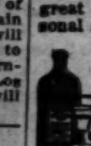

S.S.S. The World's Best Blood Medicine

...CA ...acon

...cheon ...ersian ...ce in ...evote ...n the ...guests ...nowl... ...ustice ... said: ... these ... im... ... you ...—the ...erday ... after ...rs of ...main ... will ...rs to ...turn... ...t Los ... will

...T ...CE ...ife, ...ter,

—speaking from experience a friend writes:

"I have used CHAMBERLAIN'S TABLETS for many years. They keep my stomach and liver in good order, but I use them more especially for constipation. I take one each night on retiring. This keeps my bowels in a natural condition. For constipation, this remedy is invaluable."

It pays you to clear up a constipated condition quickly. Use a good physic. One of the best and easiest is CHAMBERLAIN'S TABLETS. Only 25c at all drug stores

WEAK, RUN-DOWN, NERVOUS, DIZZY

Mrs. Lee Suffered From These Troubles, but Lydia E. Pinkham's Vegetable Compound Made Her Well

Terre Haute, Indiana.—"I was weak and run-down and in such a nervous condition ... could hardly do my work. I was ... all the time ... dizzy, had no appetite and could not sleep. I tried ... ent medicines ... a year but they did not help me. ... my husband ... the ad. for Lydia E. Pinkham's Vegetable Compound

in the newspapers and had me take it. I regained my strength and never felt better in my life. It completely restored me to health. I had practically no suffering when my baby was born and he is very strong and healthy. I know that the Vegetable Compound is the best medicine a woman can take before and after childbirth for health and strength. I would be willing to answer letters from women asking about the Vegetable Compound." — Mrs. WM. J. LEE, ... E. Box 648, Terre Haute, Indiana.

Lydia E. Pinkham's Vegetable Compound is a dependable medicine for all these troubles.

For sale by druggists everywhere.

Have a complexion that everyone admires

Dispel the blotches

Restore skin health and beauty by using

RESINOL

Soothing and Healing

Why Stay Fat? You Can Reduce

The answer of most fat people is that it is too hard, too troublesome and too dangerous to force the weight down. Marmola Prescription Tablets overcome all these difficulties. They are ... to take, entail no dieting or exercise, ... have the added advantage of ... A box is sold at one dollar by all druggists the world over, or send the price direct to the Marmola Co., General Motors Bldg., Detroit, Mich. Now that you know this, you have no excuse for being fat. You can reduce steadily and easily without going through long sieges of tiresome exercise and starvation diet with fear of bad effects. Get a box and start getting slender now.—[Adv.]

WANT-AD INDEX

[illegible]

WANT-AD RATES

Effective March 1, 1924

[illegible rate schedule]

LOST, FOUND, STRAYED—And Stolen

COAT—Black velvet, with natural lynx on bottom, collar and cuffs. Lost on Wilshire bus. Liberal reward. WA. 1532.

DIAMOND lost; 1-kt., between 200 blk. on Winston st. and 7th & Spring. Reward. 1142 HUNTINGTON DRIVE, S. Pas.

DOG lost. Dark brindle bull pup, white line down face. White spot on breast. Large ears, last seen Highland and Santa Monica Blvd. Reward. 538 N. WESTERN. HO. 0032.

DOG; male white French Poodle, brown spot on ear & back; answers to name "Toto;" old & ill, without collar. Kindly ret. & rec. rew'd. 2320 Ocean View Ave., Apt. 1. DR. 9002.

DOG, lost, female brindle French bull, April 1. About 8 mo. old. Answers to name of "Pep." Reward. 3912 W. 27TH ST. 70661.

DOG, Boston bull, lost in Commodore Hotel, answers to name of "Johnnie Walker." $50 reward. Call COMMODORE HOTEL.

DOG lost; pit Bull, brown & white studded harness, Orange Co. license; answers to name of "Pal." Reward. 3456 VIRGINIA AVE. Phone HOlly. 4055.

DOG lost; Boston brindle Bull, 3 white feet, screw tail, flop ears, no collar. Phone 52550; GRanite 3768. Reward.

DOG—Lost from West Side, male pointer, white with brown marks. Reward. 503 H. W. HELLMAN BLDG. BR. 1552.

DOG. Large male Airedale, answers to the name "Chum." Lame, left hind leg. Rew. 1811 RODNEY DR., 596-004.

DOG lost. French poodle, male. On Hollywood Blvd. Name "Tiny." Reward. GR. 8858.

DOG lost. Small black cocker spaniel. Answers to name Betsy. Reward. 229 SO. ARDEN. GR. 7171.

DOG, lost, Airedale, female, 8 years old. Answers name Jill. Ph. GArfield 5559.

DOG found. Greyhound. Will be glad to find owner. 71806.

KODAK, Eastman, left on Hollywood car downtown Sunday. Liberal reward return to room 1010 STOCK EXCHANGE BLDG. Phone TUcker 7070.

MULES lost. From nr. Verdugo Rd. and York blvd., 4 large work mules, brown, reward. 2812 MOSS AVE., CAp. 5529.

PEN lost; white gold fountain pen at 7th & Spring. Reward. TH. 3756.

PIN-GOLD scroll (M.) with 2 small diamonds lost Wed. in ladies' lavatory in Owl drug store, corner 7th & Hill. Liberal reward. Phone FAber 0133, between 8 a.m. and 7 p.m.

PIN, lost, horseshoe pin, with diamonds & sapphires, gift from deceased mother. Liberal reward. 5431 SUNSET BLVD. HE. 5940.

PIN lost; Tuesday night; diamond-sapphire pin valued as keepsake. Liberal reward. 560-865.

PURSE lost; small purse cont'g keys, money, etc., at Owl Drug Store, 5th & Bdwy., or Grand Central Mkt., Pac. S.W. Bank, 6th and Spring. Reward.

PURSE lost, with name of Mrs. C. H. Walker, Phone GR. 8094 or address 1247 N. FAIRFAX AVE.

RING, lost, on 7th st. car April 7, diamond ring, 1 1-15 carat, white gold mounting, 2 sapphires on sides. Reward. MR. SAM BLOOM, TRinity 2941.

RING lost; diamond platinum; liberal rew. MRS. JANET SULLIVAN, EMpire 2785.

WATCH lost, April 8, lady's gold Elgin wrist watch, near 16th and Flower, 9th and Hill cor. On A car. Reward. EX. 1154.

WATCH lost, diamond, ruby and platinum watch in shopping district. Wed., between 2 and 3 p.m. Liberal reward. HY. 0249.

$10,000 REWARD for recovery and return of all the paintings, laces and statue stolen from M. Weinschenk's residence, 1632 North Martel ave., between Feb. 12 and 19, 1925. All communications treated confidentially. Notify TOPLIS & HARDING, INC., 216 Story Bldg. Phone ME. 4050.

LOST, $180 in currency, small purse. Finder will be liberally rewarded, by an old man who would appreciate return. Ph. BE. 8829. 3411½ S. VERMONT.

LOST—Grip of tools, on West side of Los Angeles st., between 9th and 10th sts. Return to 129 E. 9TH, and receive reward.

EXPRESS money orders in envelope, lost en route to San Diego from L. A. Finder please return to Rosslyn Hotel Annex.

WRISTWATCH found; information man, cor. 5th & Bdwy. Sat. at 2 p.m.

LOST—Man's watch, black ribbon fob, gold pendant. Reward. DR. 2366.

SPECIAL NOTICES—Miscellaneous

Baths and Massage

MISS DIKMAN NELSON, ISHAM, Gra. nurses, med. vapor bath, massage, sun rays, salts, mineral bath, grad. Eckman's Inst., Chicago. Hrs. 10 to 7. Saturday 8 p.m. 126 W. 3RD. Office 305.

TRI clast treatment. Renue life, sun rays. Latest discovery, most perfect vibrated methods. Tri clast steam for health and beautifying. Hours 10 to 6. 2008 W. 6TH ST.

DAVIS method elec. cabinet sweat, $2; mineral bath and massage, $1.50; graduate nurses in attendance. MISS FOSTER & TAYLOR, 106 E. Vernon. Hrs. 10-8 p.m. Sun. 10-3.

ELECTRIC cabinet sweats, massages, chiropractic adj., Misses Allen & Mills, nurse attendants. Opr. both sexes. "25. CONSOLIDATED BLDG. 6th and Hill st. Hrs. 9 to 9. Sun. 9 to 6. TU. 7718.

ELECTRIC cabinet, Swedish massage baths. KAABBY, REEVES & BISHOP NURSES. Operators both sexes. Hrs. 9 to 9. Sun. 10 to 3. Suite 619 CONSOLIDATED BLDG. 6th & Hill sts. TUcker 4090.

YOUR HOME OR MINE. MABLE E. CRAWFORD, masseuse, violet ray, reducing treatment, 2605 South St. Andrews Place. VErmont 4405.

MISSES Nyberg and Nyberg, 108 N. Spring, rm. 5, good sw. massage, cabinet baths, elect. treat., spec. treat. for nervousness, rheumatism. Hours 9-9. Sun. 10-3.

NU-LIFE HEALTH INSTITUTE. Elec. cab. baths, massage, operators both sexes. Hrs. 10-7. Sun. 10-2. Suite 215 HAAS BLDG., 219 W. 7th, cor. Bdwy.

SCIENTIFIC massage, sun lamp, violet ray radium, sulphur and cabinet sweats. Graduate attendants, both sexes. 227 Union League Bldg. 2nd-Hill. VA. 0270.

SCIENT. MASSAGE, NEW CABINET VIB. ELEC. CHRPTR. TREAT. NURSES ATT. OPRS. BOTH SEXES. HRS. 10-7, SUN. 10-2. 126 W. 3rd. R. 508. TU. 6181.

PAINLESS CHIROPRACTIC massage, violet & sun ray for run down conditions, headaches, etc. Hrs. 9-9. Sun. 10-6. 826 UNION LEAGUE BLDG., 2nd & Hill.

MASSAGE that is MASSAGE. Scientific electro mag., manipulation, baths and chiropr. treat. Satisfaction guar. 327½ S. HILL. Hrs. 10-9.

HEALING massage for all aches by exp. Japanese masseur. Hrs. 10-10. REIDO YOSHIDA, 108 S. San Pedro st. VA. 6560; VA. 7657.

MASSAGE, Violet Ray, Vib., Alcohol rubs, $1 up. Oprs. both sexes. 9:30-5:30. 419 DELTA BLDG., 426 S. Spring.

LUCILLE WERNER, D. C. & Miss LeRoy, R.N. TU. 1871. Sun ray, scient. massage. Chiro. adjust. 225 I. W. Hellman Bldg.

FRANCES E. WELLS, D.C., chiropractic adjustment and manipulative treatments. 214 I. W. Hellman Bldg. Hrs. 9-5:30.

JUNE TAYLOR. Manicure—Massage. 808 1-2 S. OLIVE. HRS. 9-10.

MASSAGE and reducing treatments at your home by young graduate nurse. Expert. HU. 2466-J.

BABETTE LEMANQUIS & Marian Besbong, scalp, massage, mineral treatments. Opts. both sexes. Hrs. 10 to 7. 1129 S. Figueroa.

MED. bath & elec. mass. Grad. nurses. Miss Morgan, Evelyn Dean. Hrs. 10-5:30. Sun. 10-2. 255 W. 52ND PL. cor. Moneta.

STAR Japanese Baths and Massage. Internal baths, scrub baths, oil rubbing, operators both sexes. 215 N. SAN PEDRO.

SHAW & LANE. Manicuring, face culture, massage. 2606 W. 7TH ST. Rm. 1. Hours 10 to 6.

MAG. MASSAGE BATHS. ELKT. SWTS. OIL ALKL. RUB. ELECTRIC TRTS. 656 S. FIGUEROA, APT. 215. Open Sunday.

MASSAGE, manicuring, Ruth Davis, Miss Russell & Webster, hours 10 to 9. Open Sun. 412 STACK BLDG. 4th & Bdwy.

HEALING, massage, by exp. masseur. Hrs. 10-10. 106 S. SAN PEDRO. VA. 6560 or 7657.

MAE Whatley, manicure, scalp treat. 319 W. 8TH. Rm. 327. Hrs. 10 to 5:30.

ELECTRO-THERAPY massage. 823½ W. Pico. Phone WE. 2680. "P" car.

MAE K. CURTIS—Elec. scalp treat. violet ray. 344 S. GRAND. Apt. 21-28. 10-5.

FIRST CLASS massage and bath. Open Sun. Oprs. both sex. 1018½ S. OLIVE.

REAL Swedish massage. JOSEFINA LARSON masseuse, 922 W. 6th. Apt. 7. ME. 4947.

LILLIAN BURTON, Nu-Foot massage. 628 SAN FERNANDO BLDG. Closed Sunday.

HEALTH Treatments. Sweat baths, elec. massage. 254 S. Bdwy. 9 to 9. Opr. both sexes.

MINERAL baths & massage, oper. both sexes. Hrs. 10 to 6. 1116 SO. OLIVE.

SWEDISH massage school, tuition ½. 209 UNION LEAGUE BLDG. VA. 0486.

MARATHON baths, massage; operators both sex; stay all night. 1253½ W. 7TH.

SCALP treatments, manicure. Hours 10-6. AX. 1488. 282 E. 46TH. No Sunday.

EXPERT European masseuse, licensed, wide exp. Private NELSON. VAndike 5506.

Miss GILBERT, electric scalp treatments. 607 S. FLOWER. Apt. 15. Hrs. 10 to 8.

GRAD. nurse (col.) Battle Creek, Swedish meth., massage. Ladies only. HU. 6746-W.

SCALP treatment, facial and manicuring. 556 S. BDWY., Rm. 508. VA. 5174.

FACIAL, shampooing, manicuring. MISS RICE, 1149½ E. 33RD ST. HU. 7472-R.

Beauty Aids

A NEW FACE IN 7 DAYS, WITH OR WITHOUT PLASTIC SURGERY. McCLENDON, 607 S. HILL. SUITE 227.

FACE lifting, with or without surgery. Painless peeling. Lucille Frances method. Hrs. 12 to 5. 424 S. Bdwy. Suite 512.

Medical

MARIE A. MICHEL, M.D., ex-interne of hospital, 828 W. 41st Pl. 2 to 4 p.m.

SPECIAL NOTICES—Miscellaneous

Medical

DRS. SHORES & SHORES, SPECIALISTS. Catarrh, deafness, head noises, hay fever, asthma, rheumatism, eczema, neuritis, piles, epilepsy, goiter, insomnia and other CHRONIC DISEASES of nerves, blood, skin, lungs, heart, stomach, bowels, bladder, kidneys, liver. A specialty for 31 years. 602-3-4 LISSNER BLDG., 524 S. Spring St., Los Angeles. Hours 9-5. Eve. 7-8. Sun. 10-12.

MAN doctor over 30 years, only chronic, recent and germ diseases, blood and urine tests, NO CHARGE. Vegetable medicines used only by himself. Genuine 606 and gland. No delay from work. Hours 10-8. Sun. 10-12. 219 Douglas Bldg., cor. 3RD & SPRING STS.

CHLORINE gas machine for bronchitis, colds, whooping cough, lung trouble and other respiratory diseases, developed by chemical warfare service, U.S.A. Tell your suffering friends, price $12.50. Agents also wanted. WESTERN APPLI. CO., 2008 W. Seventh st. Fitzroy 1678.

MEN—Bacterial vaccine treats, all recent and chronic diseases successfully; also give 606 and gland treatment. RAYMOND TELEVIDA, 352 West 10th. Hours 10-6. Wed., Sat., till 8. Sun. 10-1.

CANCER. Home treatment cures external cancer. Money back guarantee if it fails. Ref. furn. P. S. GEORGE, 3836 S. Grand.

MEN—See successful specialist for chronic or recent disease. No delay from work. Latest methods. My own medicine. Ex. free. 247 S. BROADWAY.

Sanatoriums, Hospitals, Etc.

SCIENTIFICALLY trained nurse will care for nervous convalescent or paralytic case in our home. Excellent cuisine. 1-1 accommodation. Phone 593-227.

HAVE YOU A MOTHER YOU ARE NOT ABLE TO CARE FOR IN OWN HOME? HAVE HER CARED FOR BY GRADUATE NURSE IN CONGENIAL SURROUNDINGS FROM $100 MONTH UP. PH. 592-227.

PRIVATE maternity home for unfortunate girls. Babies cared for. Prices reasonable. BOX 221, TIMES OFFICE, Ocean Park.

GOOD home and pleasant surroundings and kindly care for elderly, semi-invalid, or chronic cases. Rates reasonable. Gentlemen or ladies. HU. 1327.

EVENTIDE INN—Combining home comf. with physicians' and nurses' care. Individual diet. GArfield 3275.

REGISTERED NURSE will board and room, special care to invalids, price reasonable. 2056 W. 29TH. Ph. 72500.

NURSE will board aged or invalids. Lovely home. RT. 1, BOX 815, Bell, Cal.

EXCLUSIVE home aged and invalids, trained nurse. 1115 W. 54TH ST. UN. 2574.

TRAINED nurse care for 1 or 2 aged or afflicted in her splendid home. 706-202.

Society Meetings

GET-ACQUAINTED SOCIETY, 717 E. 9th. Sunday lectures, 2 p.m. All welcome. Socials, Tues. Fri. nights. Orchestra practice, Thurs. night. More musicians wanted.

STRANGERS' SOCIAL CLUB. Meets Tues., Thurs. & Sat. 7 to 11:30. Music-Arts Hall, 223 S. Broadway. Cards, games, dances. Join us. Get acquainted.

LIKES' SOCIAL CLUB where you get attention. Tue. & Fri. evenings. Cards, dancing. RUTHERFORDS, 1024 S. Grand.

Detectives

KANE DETECTIVE AGCY., 736 Loew State Bldg. Ph. BRoadway 2796. All branches detective work. Charges moderate.

Dentists

DR. BARTON, chiropractor, diet., nerve specialist, full exam., treatment, $5. 617 Delta Bldg. 426 S. Spring. TU. 2233.

Chiropractic

ARE YOU SICK? WHY? There is a cause. I will locate the cause and tell you what ails you without asking a question. I will remove that cause and you will get well. Each patient receives complete phys. and lab. exam. X-ray free. Dr. Paul J. Dotson, Chiropractor, Diet Specialist, 222 Loew's State Bldg.

CHIROPRACTIC TREATMENTS Given at Los Angeles College of Chiropractic, 920 W. 16th St.; also at branch, 934 S. BROADWAY.

ONE adjustment free; 2 months special $25. Dr. Wren, chiropractor, 958 S. Grand.

Chiropractic, for $1. Dr. Fiamboltz, 11 yrs. exp. 424 S. Bdwy. Rm. 601. TU. 4067.

Auto Trips and Travel Offers

EUROPEAN TOUR, party congenial friends touring seven countries with conductor, room for few more. 4522 ST. CHARLES PL. 782777.

FORD touring. Going to Big Bear Valley and return. Leave April 15th. Take 3 people, share expenses. Address MR. HARKER, 433 East 23rd.

MALE nurse traveling to Texas April 15. Would like to reduce expenses caring for patient. COLORADO 9084.

WANTED—Lady companion to El Paso by elderly lady. Pay for services. Address L. box 347, TIMES BRANCH.

CHICAGO or New York, young man will help drive and share some expense. Address H. box 17, TIMES OFFICE.

WILL pay expenses for graduate nurse experienced with mental cases to accompany woman to Pittsburgh. Call GA. 6542.

NEW YORK CITY or points south, 1 to 3 passengers, share expense. Address T. box 362, TIMES BRANCH.

COUPLE desire accom. party driving east. Share exp. Ref. exch. DU. 6000. Apt. 321.

GENTLEMAN leaving for Texas in Saturday, take 1 guest, share exp. TH. 3288.

WANTED—A large car with driver, by the week. Call GRanite 3027.

SEATTLE & B. C., driving Friday or Saturday. Room for 2. Phone 597980.

PERSONALS—Business

$100 PAID FOR BEST STORY not exceeding 300 words on early history of Mexico, up to present, specially dealing with romance of mining. Stories must be received by April 18th. No stories returned. Address MINE OWNER, box 306, Nogales, Arizona.

LADIES THAT RUINED THEIR HAIR with dye, praise the marvelous European method which removes dye and restores original natural color. Results in two weeks. Removes dandruff, stops falling and promotes hair growth. Professional beautifiers of hair only. 401 LOEW'S STATE BLDG.

WOULD you like to play bridge in exclusive home in Wilshire dist., with a delightful group of people? Refreshment served. Instructions given by expert. Day or evening. Phone DU. 8184 for apt. bet. 9-11 a.m. Bridge luncheons and teas arranged.

THE WINDHURST. A visit to my place will convince you I have the most ideal spot in Los Angeles for elderly people. 20 minutes from Broadway. Good food. Kindness and best of treatments. Rates reas. PH. DR. 6134.

HAVE YOU A MOTHER YOU ARE NOT ABLE TO CARE FOR IN OWN HOME? HAVE HER CARED FOR BY GRADUATE NURSE IN CONGENIAL SURROUNDINGS. FROM $100 MONTH UP. PHONE 592227.

HOW the new Sand Remedy knocked out the killing Cough and Catarrh that was surely getting me. For all about it write D. BLACK, P.O. Box 164, Los Angeles.

LADY well acquainted with European art centers plans vacation tour through 8 countries. Would like 1 or 2 more to join. 806 S. BROADWAY, STUDIO 809. VA. 5860.

GOLF PLAYING PRIVILEGES—For men and women, close in; fine grass course, excellent clubhouse; limited number. No initiation. Dues, $8.80 month. Address PP, box 846, TIMES BRANCH.

IF convinced of opportunity of quick big profit, would you speculate with a few hundred dollars in one of the world's greatest industries. Address F, box 47, TIMES OFFICE.

50c—LADIES—50c. STOP THE HOLD-UP PERSON. 50c EACH OR $3.50 A DOZ. KEEP IT A SECRET. PATENTEE, 1311 E. 50TH, LOS A.

ANYONE suffering from piles can hear something to their advantage. ROOM 442-44 108 W. 3rd st. 25 yrs. experience. No operation. Free booklet.

FUR TRIMMINGS MADE TO ORDER. FURS REMODELED, CLEANED, GLAZED AT FACTORY PRICE. J. STEVENSON CO., 748 S. HILL, UPSTAIRS. TU. 4306.

DON'T!! — — Throw — away — that good — coat — and vest. WE CAN MATCH IT. 418 HIBERNIAN BLDG. 4th & Spring.

REDUCED Kellogg Bergonie method. Phone for appointment. Hollywood Weight Reducing Salon. 7016½ HOLLYWOOD BLVD. GR. 4454.

HAVE baby girl for adoption; year 8 months old. Applicant must be well recommended. Address K, box 122, TIMES OFFICE.

HORAN swims dangerous waters anywhere, Niagara Falls, Miles and Grand canyons, many aquatic stunts. M. HELLER, 1604 S. Hope. MA. 1127.

SPECIAL! MARCEL, shampoo, hair trim, $1. Guaranteed. BELCANO, 919½ SO. BROADWAY. VA. 2558.

LONESOME CLUB. Monday, Friday, eves. 7 to 11. Old-time dancing, songs, visiting for lonely folks. Horne's, 998 W. 7th.

YOUNG newspaper man, married, expdesk or street, wants work of any kind. Address E, box 66, TIMES OFFICE.

WANTED—Female impersonator. State wardrobe. Address E, box 55, TIMES OFFICE.

INVENTORS! We protect and sell your inventions. CONSULTATION free and CONFIDENTIAL. 541 DOUGLAS BLDG.

MEMBERSHIP going beach club at Santa Monica, incl. family privileges, $110, dues only $3.30 mo. 328 STACK BLDG.

ADVICE free. Matthews & Walter, Attys. 210 Douglas Bldg. MEtro. 4879.

LEARN auction bridge as it should be played. Call 598-611 for appointment.

MORTGAGES bought at full value. Address S, box 596, TIMES BRANCH.

ALL club memberships, golf, beach, ath., bargains. BRACK, BR. 4144. Detwiler Bg.

PERSONALS—Business

ITCHING SKIN, ECZEMA, POISON OAK, CURED BY McKINNIE'S MEXICAN REMEDY. SAMPLE FREE. 649 E. 22ND.

FALSE TEETH REPAIRED, short notice. 424 Bryson Bldg. 2nd-Spring. Hrs. 1-5.

Inquiries—Missing People

$25 REWARD.

For information leading to the whereabouts or the address of WM. B. RAGLAND, formerly 136 N. Irving Blvd., Los Angeles. Ph. M. TURNER, TUcker 8408.

WALD OTTO OLFIN BESRAIL (Hainaches.) please write to your brother Charles Arthur, in Chuquicamata, via Antofagasta, Chile or Charles Mitchell.

BUSINESS ANNOUNCEM'TS—Miscellaneous

NOTICE BUSINESS MAN, MONEY, MONEY. DO YOU NEED MONEY TO FINANCE OR RE-FINANCE A BUSINESS? If you want to incorporate a company and place part of capital stock for sale, get our plan. Highest reference. WESTERN INC. & FIN. CO., Room 601, 448 S. Hill.

LAACK & WILLIAMS, REALTORS. Residence, business and income property depts.; rentals and leasing. 300 PANTAGES BLDG. TRinity 5641. 7th at Hill. TRinity 5641.

SALES, LEASES AND INSURANCE. METCALF & RYAN, REALTORS. Pacific Finance Bldg. 6th and Olive. TRinity 6711.

WM. R. FULKS, DETECTIVES, investigations made for corp., private individuals & attorneys. Phillips Bldg. TU. 7171.

ALL JOB PRINTING FOR LESS. 1000 BUSINESS CARDS, $2.50. Douglas Press, 729½ S. Spring. FA. 1258.

AWNINGS—Windows, $5. PATIO PORCH painted stripes, from $35. Stores $15. CAMPBELL AWNING CO., AXridge 6510.

BUSINESS cards; come and get 'em. 1000 $2.50, by mail $2.75. Night & day shop. 844 S. FIGUEROA. MA. 3529.

WHO owes you? We collect anywhere. Public Adjustment Co. 1002 Washington Bldg.

CLEANING and PRESSING. One-day service. We call and deliver. HU. 7028.

TITLES searched. Quick & accurate. Rates reas. 404 Met. Theater Bldg. FA. 2390.

LIVE and dressed poultry for best retail trade. 1410½ E. Slauson ave. AX. 2093.

LOS ANGELES CAN CO. 309 and 313 San Fernando Road. CApitol 0580.

Attorneys and Counselors

ADVICE FREE—Probate and land law; wills contested; titles quieted; unfair land contracts rescinded; collections made. Corporations organized. Permits secured. MATTHEWS & WALTER, Attys. Notary Public. 210 Douglas Bldg. ME. 4879.

C. C. CASWELL, ATTORNEY. ADVICE FREE. General practice. Private confidential. 206 WESTERN MUTUAL BLDG., 321 W. 3rd st.

ALL LEGAL MATTERS; ADVICE FREE; LEONARD; 902-904 Broadway Arcade. Also eves., Tues. & Thurs. 7-9. TU. 7669.

LEGAL ADVICE FREE. ALL CASES. OFFICE OPEN EVENINGS. 309 CONSOLIDATED BLDG., 6TH & HILL STS.

FREE law, all cases, confidential. 20 yrs. exp. 346 DOUGLAS BLDG. AT. 8705. Eve. 5-8.

ADVICE free, all matters. W. A. JENKINS, 910 Marsh-Strong Bldg., 9th-Spring.

Auctions and Auctioneers

AUCTIONEERS—C. H. O'CONNOR & SON. Real estate and insurance. 300 Bank of Italy. Phone TRinity 1061.

Accounting, Auditing

AUDITS, systems installed, financial statements, daily, weekly or monthly service, tax returns & claims, public accountants. ACCOUNTING SERVICE CO. FI. 4292.

Appraisals

THE EVANS-LEE CORPORATION, of which Mr. Hugh Evans, Chief Appraiser of the California Bank for several years, is president, are prepared to make appraisals of all classes of property. 508-9-10 CALIFORNIA BANK BLDG. METropolitan 3148.

DIAMONDS APPRAISED AND IDENTIFIED. YOUR DIAMONDS EXAMINED, POSITIVELY CHARTED AND INDEXED FOR IDENTIFICATION. THIS PROTECTS YOU IN CASE OF LOSS. ALL PRECIOUS STONES BOUGHT AND SOLD. 916 COMMERCIAL EXCH. BLDG., 8TH & OLIVE. TUcker 6873.

Contractors and Builders

WE FURNISH ALL MONEY. NO BONUS. No extra charges, and build for you a 10-unit bungalow court for $15,000. Convert your unrestricted lot into income.

F. H. BUTTERFIELD CONSTRUCTION CO. 715 Commercial Exchange Bldg. 8th and Olive. FAber 0621.

100% FINANCING. We will build and finance a home or income property on your lot whether same is clear or not. We do our own building and financing and accordingly can give you low cost. See our completed buildings. GLOBE INVESTMENT COMPANY. GRanite 5436. 5562 Hollywood Blvd.

BUILD NOW. IF YOU OWN A LOT we will furnish the money and build for you. Terms like rent. FREE PLANS. Call and see us. EDWIN S. DOUGLAS, General Contractors. Ph. TUcker 2138. 601 Stock Exchange Bldg.

FRANK MELINE CO. AMBASSADOR HOTEL. Money, any amount, for mortgages and trust deeds. Quick action. PHONE MRS. FREE, DUnkirk 2680.

PLAN YOUR OWN HOME—Pay like rent. We build and finance 100%. No bonus, quick action. Plans and advice free. PIONEER HOMEBUILDERS, INC. 503 W. 10th st. VAndike 6555.

I WILL finance and build your home on any clear lot which meets with my approval. J. HAROLD WELLER, Contractor, 619 Wright & Callender Bldg. TU. 7672.

BUILT ON YOUR LOT. Garage 9x14, $44.50. Other sizes in proportion. Samples at yard. HONHOLZ BROS. AXridge 6984. 420 E. Slauson.

IF you have a lot, or some cash, we will build you a home on monthly payments. STATE HOUSING & FINANCING CORP. Suite 612-613-614 Lissner Bldg. 524 So. Spring St. FAber 5298.

NOW IS THE TIME TO BUILD. 4-room, $1700; 5-room, $2000; 6-room, $2800; double, $4000. Others same proportion. C. WESLEY TAYLOR, 1121 Black Bldg. Main 4218. EM. 3750.

CONTRACTOR AND BUILDER—If you are planning on building see me for 1st class work. My rates are reas. Plans & specifications furnished. GEO. MILLER, 1733 W. 84TH. TH. 5008.

WE FURNISH ALL THE MONEY. NO BONUS and build homes, doubles, courts, flats. LARFIELD, 253 S. Bdwy. Rm. 210. BRoadway 0416. Open Saturday all day.

MONEY TO BUILD—30%—6%. 50%—7%. 70%—6% int. BUILDER, 923-924 GUARANTY BLDG., 6331 HOLLYWOOD BLVD.

ARCHITECT & BUILDER plans, specifications and carpenter work, day or contract. 7 yrs. local exp. in residential work in Hollywood. HE. 6126.

100% FINANCE—100%. I will convert your home into income. Make it pay dividends. My specialty. See my plans. Free estimates. HE. 0865.

I LOWER all bids. Cost, plus 5 per cent, or contract. Plans free, loans secure. Reference and bond. Call DRexel 3083.

GARAGE, $45 up any size, anywhere, shell of small house, $150. 613 W. 54TH ST. Phone AXridge 8781.

WE FINANCE & BUILD. LE BELL CONSTRUCTION CO. THornwall 3403. 6906 S. Western.

P. J. LEAVER & CO. CONTRACTORS AND BUILDERS. DEL. 6591. DEL. 6624. DEL. 6683.

$1600 SPECIAL. 4-rm. modern colonial complete. Hdw. floors. See this. BUILDER, GR. 5174 eves.

100% FINANCE. Answer same day. I loan my own money & build your building. 617 GRANT BLDG. VA. 4016.

GARAGE, $45 up, any size, anywhere, shell of small house, $150. 613 W. 54TH ST. Phone AXridge 8781.

HOMES, DOUBLES, FLATS. I build and finance 100% on your clear lot. Easy mo. terms. TH. 7379.

CLMENT CONTRACTOR. First-class work. Est. free. EM. 8703.

CONTRACTOR AND CARPENTER. GARDENER. University 0755.

$2,200. 4-rm. stucco, terms or finance. remodeling of all kinds reas. DE. 5858.

CEMENT contractor; expert work. C. F. OLSSON, AX. 6043, morn.-eve. AX. 0644.

GENERAL team work excavating and grading lots. HUmbolt 5281-M.

HARDWOOD floors cleaned, waxed, etc. Machine sanding. HANSLER. 75513.

PLANS and specifications, $4 per room, work guar. 551 N. VERMONT. 596094.

OLD floors refinished. Quick work. Reasonable. BRAMWELL. DElaware 7541.

CEMENT work wanted, machine mixed. 531 W. 49TH PL. AXridge 1343.

BUILDING PLANS & SPEC. to order; Lowest rates. 631 SANTEE. TU. 6266.

WANTED — ALL KINDS BRICK WORK; CHIMNEY SPECIALTY. Gar. 5458.

PLASTERING, CONTRACT OR BY DAY. 1ST-CLASS WORKMANSHIP. AX. 6636.

BUILDING, finance, realty. Call HARRY CHANEY. 6408 Hollywood. HO. 5102.

PLANS DRAWN—Reasonable rates. 439 SAN FERNANDO BLDG., 4th & Main.

ENGINEER will prepare plans and supervise construction. HOlly. 4629.

CEMENT work, all kinds, free estimating. Prices right. DElaware 4359.

BUSINESS ANNOUNCEM'TS—Miscellaneous

Contractors and Builders

A SIX-ROOM HOME $2850.

BUILT AND FINANCED COMPLETE. Living rm., dining rm., real breakfast rm., 2 airy bedrooms, all hardwood floors, built in bath, roomy clothes closets. Including shades, inlaid linoleum, screens. "A" Grade plumbing fixtures, cement side walks, all modern and complete. No extra cost for plans. References, many completed jobs. Phone for representative to call. Phone TUcker 9701.

L. R. HUBBARD, 302 Hillstreet Bldg., 8th and Hill.

BUILD WITH OUR MONEY

NO BONUS. NO RED TAPE.

WE FINANCE AND BUILD ALL KINDS OF BUILDINGS.

TIFAL and O'CONNOR

4TH & BROADWAY, PH. TR. 5433. ASK YOUR BANKERS.

LET us figure your alterations, carpenter and cement work. UN. 3538.

GRADING, PLOWING, LEVELING LOTS. PHONE ANgelus 4978.

SINGLE BUNGALOW, BOOKS, DOUBLE, 50 cents. 527 I. W. HELLMAN BLDG.

GAR. $44 UP. 3-R. HSE. WITH PLMBG. $640 UP. LET US FIGURE. DE. 5159.

Bids Wanted

GENERAL CONTRACTORS AND SUB-contractors, to figure on bungalows, courts, theaters, etc. CAL. STATE ASSN. CONTRACTORS AND BUILDERS, 208-216 NEW CHAM. OF COM. BG. BR. 1519.

Professional Services

R. D. KLISE. Licensed surveyor and realty appraiser. Drafting, commercial photography. Ph. VA. 5366. 308 Frost Bldg., 145 S. Bdwy.

Patents and Patent Attorneys

A. K. MARTELL, REG. PAT. ATTY. In U. S. & Canada. 18 yrs. in L. A. 124 W. 4TH ST. SUITE 471. FREE ADVICE ON PATENTABILITY OF PATENTS AND TRADEMARKS. SPECIAL LETTER ON PATENTS FREE. SEARCHES MADE IN WASHINGTON, 5c.

HAZARD & MILLER—H. MILLER, former member Examining Corps, U. S. Patent Office. Library containing record of all U.S. patents open to public. Booklet free. 504 CENTRAL BLDG., 6th & Main.

A. J. FARNSWORTH, PATENT ATTORNEY. Elec. & mech. expert, consultation invited. 1123 Story Bldg., 6th & Bdwy. TUcker 1307.

WANTED—Patent office draftsman and specification writer. (Piece work.) Reference required. Address HJ, box 296, TIMES OFFICE.

KUNKEL STAMPING & MFG. CO., 427 E. Washington st., ATlantic 4328. Tool and die making, sheet metal products.

F. E. MAYNARD, patent atty. 20 yrs. exp. PATENTS, TRADEMARKS, COPYRIGHTS. Information given. 704 S. SPRING.

PATENT & TRADEMARK information free. Moderate atty. fee. MARTIN P. SMITH, 221 Consolidated Bldg. MEtro. 4528.

Roofing—New and Old

FREE estimates. Roof repairing and painting. Also interior and exterior painting. Work guaranteed. BEacon 5458.

ROOFS repaired, painted. "Scott," the Roofer. 1336 MAPLE AVE. HU. 6048.

SHINGLING, new and old roofs, work guaranteed. TH. 6307.

Florists and Nurseries

ORNAMENTAL TREES & SHRUBBERY. SUN NURSERY, 3425 S. SAN PEDRO.

BIG reductions, all kinds shrubbery, roses, etc. ROSE NURSERY, 2826 S. Vermont.

Cesspool Cleaning, Septic Tanks

CALIFORNIA CESSPOOL CLEANING CO. DRexel 1512. Underground drainage.

Florists and Nurseries

SALE ON PLANTS —20% OFF— April 1st, to June 30th. ASAHI NURSERY, 7285 SANTA MONICA BLVD.

GEORGE'S NURSERY CO. All kinds of nursery stock. 7343 Santa Monica Blvd. Hollywood. Citrus fruits our specialty. $75 hundred. GR. 4782.

HIGHLAND NURSERY. Has numerous carefully cultured plants. See them. 1187 HIGHLAND AVE.

CHRYSANTHEMUMS, 12 var., $1.20, Garrett Glenn Co., Rt. A, box 407; San Fernando.

PLANT fruit trees now, special only 50c ea. M. M. NURSERY, 6264 S. Vermont.

HARRY'S NURSERY, SHRUBBERY & ALL OTHER TREES, 6433 STA. MONICA BD.

EDUCATIONAL — SCHOOL—College, Private Instructions

EARN MORE MONEY

Learn electricity. Big future, better jobs and higher wages to men who are trained electricians. We guarantee to qualify you. Largest school in West. Indorsed by industry. Complete equipment. Special low rates. Come out today and get full information, or write for FREE catalog. Also open evenings, Mon. & Thurs., until 9:30.

NATIONAL, 4006 S. FIGUEROA.

TUESDAY, WEDNESDAY, THURS., FRI. April 7th, 8th, 9th, 10th, 8:15 p.m. ALBERT L. VAN HOUTTE, Ph.D. Psychologist, Author, Lecturer, Traveler. SYMPHONY HALL, 233 S. Hill st. FREE—Collection Only. Business office, 415-16 Lincoln Bldg. TU. 6931.

TEACHERS—WE TRAIN & PLACE YOU. PREPARE NOW FOR CO. SCH. EXAMS. DAY & EVENING INSTRUCTION. KURTZ EDUCATIONAL SERVICE, INC. 604 Hollingsworth Bldg., Hill & 6th.

WE want a few young men and women with at least high school education, teaching exp. preferred, for summer vacations positions. Phone ALHAMBRA 2523-J, 4 p.m. to 7 p.m. for interview.

NIGHT SCHOOL—Mon., Wed. & Fri. Small course. L. A. Coaching School, 1609 W. 9th at Union. DU. 1416.

TEACHER certificate exams in July. Enroll now for preparation. L. A. COACHING SCHOOL. 1609 W. 9 at Union. DU. 1416.

PAINTING, lessons. Noted Italian artist. Address K, box 125, TIMES OFFICE.

PRIVATE lessons in English or elementary subjects. 71037.

Musical and Dramatic

MUSIC—Learn to play dance music on any instrument. In 10 to 20 lessons. By our orchestra system of playing. HAROLD LIBERMAN ORCHESTRAS. 930 S. Grand.

Professions and Languages

BERLITZ METHOD SCHOOL OF LANGUAGES. Spanish, French, Italian, native teachers. 628 S. ARDMORE. DRexel 0016.

SPANISH quickly taught by SPANIARD. PROF. B. F. CUE, 622 W. 5th. TR. 2741.

PRIVATE pupils in English, mathematics, afternoon or evening. Call DR. 0414.

Dancing

BEGINNERS' PRIVATE COURSE—Six-hour lesson and ten hours practice, $5. Private lessons, individual teacher, 75c 10 a.m. to 12 p.m. We guarantee to teach anyone to dance who can walk. WILSON'S DANCE STUDIO. 417 W. 5th st. Main 1937.

DANCING LESSONS, 75c. In beautiful private studio. All day & evening. EDERS DANCE STUDIO, 520 So. Bdwy. Phone FAber 1797.

TEACHER of dancing in Wilshire district of high recommendation will teach in homes or at my studio. Ph. WA. 9302.

75c—½ HR. LESSONS—75c. PRACTICE LESSON, 10c. NAT. COLLEGE. Orange Grove Theater, 730 S. Grand.

DANCING taught by young lady in private home. For appmt. call BE. 4970.

DANCE; learn quickly in few priv. lessons given by an expert. DU. 9788 at once.

COAST DANCING ACADEMY, six one-hour lessons, $2. 2683 W. PICO. BE. 8375.

LADY WILL TEACH BEGINNERS OR ADV. Your home or mine. Tel. 74606.

PRIV. dancing lessons given by young lady. Satisfaction guaranteed. UN. 3802.

Beauty Culture

FLORENTINE Beauty College teaches Marcel, water waving, hair dressing, dyeing, henna packs, hair mfg., permanent wave. BOYER & ALCOTT, 322 S. Bdwy. 3d fl.

LADIES, learn hairdressing, marcel waving, hair mfg. LEADER COLLEGE, 706 S. Hill, 4th floor. See Inst. Course Ad.

WANTED—HELP—Male

Miscellaneous

DRIVERS, neat, capable men, who know city, for steady outside work driving. YELLOW CABS. 1422 Crown Hill Ave. 2212 Temple St. 6450 Selma Ave., Hollywood.

MEN (2.) If you are looking for a position with a good future and satisfied to earn $30 per week while learning our line, apply after 2:30 p.m., 252 BARTLETT BLDG.

MAN with car leaving L. A., have proposition whereby you can make big money. Also some local territory. Come and be convinced. Call 10-2 only; closed Sun. day. 1120 W. 84TH ST.

THOROUGHLY experienced copy man can make profitable connections with advertising agency. Must show samples of work possessing originality and punch. Address J, box 212, TIMES OFFICE.

SALESMEN, drivers, owning own cars to handle a fast selling cake to restaurants and groceries. Commission basis. Apply afternoons. 2614 S. SAN PEDRO.

MAN to take orders with crew manager. Experience unnecessary. Salary and commission while learning. MANAGER, 614, 130 So. Bdwy.

MAN with selling experience to sell laundry service. Must deposit cash bond. See MR. VOGEL, 779 Towne ave.

WANTED—HELP—Male

Miscellaneous

WE BUILD SUCCESSFUL MEN CAPABLE OF EARNING $1000 OR MORE PER MONTH.

1ST BY CAREFUL ATTENTION. 2ND BY CAREFUL TRAINING. 3RD BY CAREFUL SUPERVISION AND PRACTICAL HELP.

LIFE INSURANCE UNDERWRITING is a wonderful profession, not alone because of the substantial remuneration possible, but also because of its genuine service.

You have perhaps cherished an ambition to take up such work as a career, except for fear of failure.

You can be confident of success in this wonderful work—

PROVIDED you are

DEAD IN EARNEST ABOUT IT; CAPABLE OF CREATIVE THINKING; CAPABLE OF MAKING FRIENDS; CAPABLE OF ENTHUSIASTIC, SUSTAINED EFFORT.

PACIFIC MUTUAL LIFE, which exclusively issues the famous policy "IT PAYS 5 WAYS," offers you this opportunity. The Company is 57 years old, "The Giant of the Pacific," with more than ¾ billion insurance in force.

Compensation is on commission basis. An enrollment fee of $15 is required.

Personal interview by appointment. W. R. HOEFFLIN, Asst. Mgr., 513 W. 6th st. 322 Pacific Mutual Bldg. Phone TRinity 9007.

MEN.

HOW DOES AN OUTDOOR JOB WITH A REGULAR PAY DAY EACH WEEK SOUND TO YOU?

HOW WOULD STEADY WORK WITH ADVANCEMENT ACCORDING TO YOUR OWN ABILITY APPEAL TO YOU?

IF YOU WANT IMMEDIATE EARNINGS AND ARE WILLING TO WORK FOR THEM, CALL PROMPTLY AT 9 A.M. OR 2 P.M.

ROOM 317.

736 S. FLOWER ST.

STEAM shovel night watchman, $125 mo.; concrete foreman, long job, $175 mo.; structural draftsman, $175 mo.; auto mechanic, $35 wk.; carpenter foreman, speak Spanish, for So. America, $275 mo.; 3 machinists, mining co., Arizona, $5.28; ditching machine operator, 75c hr.; auto painter, $45 wk.; plasterer, speak Spanish, So. America, $375 mo.; 2 milk route drivers, $120 mo., com.; boy for check room, com.; tailors, $5-$6 day; slaughter house foreman, $35-$50 wk.; cooks, flunkeys, waiters, dishwashers, janitors, porters, etc., etc.; machine milker, $75 mo., fd.; milker, milk house man, $80 mo., fd.; orchard tractor man, $2 day, fd.; ranchhands, teamsters, $40-$45 mo., fd.; married milker, $100 mo., house; man and wife, Spanish, cook in camp, contract; man and wife, care of bungalow court for free rent. MURRAY & READY EMP. CO., 504 Towne ave.

WANTED — THOROUGHLY EXPERIENCED NIGHT JANITOR (WHITE) ONLY THOSE WHO CAN FURNISH LOCAL REFERENCES NEED APPLY. PERMANENT POSITION AND GOOD SALARY. HARRY FINK & COMPANY, 635 SOUTH BROADWAY.

INVESTIGATOR with insurance inspection & credit reporting experience to manage Branch Office. Must have thorough knowledge of inspection and credit reporting. Give telephone number & age, detail experience and if now employed. Your answer will be held in strictest confidence. Liberal salary to right party. Address T, box 358, TIMES BRANCH.

WE NEED A MAN TO CALL ON CONTRACTORS AND EXPLAIN OUR SERVICE, WHICH THEY NEED BADLY. NO TIME LOST. YOU KNOW WHO YOU ARE TO SEE THE WAY HAVING BEEN PAVED FOR YOU IN ADVANCE. MR. LEE. 1054 S. BROADWAY. 9 TO 11 A.M.

WANTED—Mexican or Spanish workmen who would like to take a contract to make fire brick, roofing tile and different kinds of clay products. We will furnish raw material and equipment. Steady work. CONSOLIDATED MINERALS CO., 711 E. Colorado st., P.O. 53. Pasadena.

WANTED—WATCHMAN, special officer, must have good appearance, be alert and active. Work 2 weeks days, 2 weeks nights, 12-hr. shift. Height 6 ft. Local references. Bond required. Salary $105 per month. Don't apply unless you can qualify. Address T, box 350, TIMES BRANCH.

WANTED—Young man living at home to work in furniture wholesale house setting up furniture and shipping clerk; good chance for advancement. Apply 3708 CENTRAL AVE. 5 to 6 p.m.

OPENINGS for 2 young married men with cars. Exclusive local territory. Good future, excellent earnings, permanent position. Large national concern. Room 404, 321 W. 3RD.

SIDE MONEY—In U. S. Government, enjoyable outdoor service one evening per week. See LIEUTENANT BULL from 11 a.m. to 9 p.m. 345 SOUTH HILL ST. TUcker 5647.

CHAUFFEURS, neat appearing, who know city, good pay, excellent working conditions. Apply 1422 CROWN HILL AVE., 2212 TEMPLE ST., 6450 SELMA AVE., HOLLYWOOD.

CARPENTER foreman, construction for mining co. in So. America. Must speak Spanish and have A1 references. $275 month. MURRAY & READY EMP. CO., 504 Towne ave.

YOUNG men wanted at once, my proposition will net you from $10-$20 per day. COM. MAKE ME PROVE IT. Apply 322 Stack Bldg., 4th & Bdwy.

AUTO MECHANICS, Ford, Nash, and all around, assemblers, floormen, painters, salesmen, stockmen, washers. AUTOMOTIVE AGENCIES, 1316 S. Grand.

HUNGARIAN chef, $45; chef and 2nd cook, mtn. resort; clerk and wife, switchboard operator, $100, apt. TUCKER'S EMPLOYMENT AGENCY, 211½ W. 2nd.

WANTED — Middle-aged man for night watchman, light janitor work. Reference essential. Address E, box 217, TIMES OFFICE.

DRIVERS—Young men can earn good wages driving Black and White Cab. Apply 409 S. OLIVE ST., bet. 9 and 12 a.m.

FREE EMPLOYMENT bureau will file applications for positions and help secure you a job, free. 232 S. FIGUEROA.

YOUNG man as helper on laundry truck. Must have $100 cash bond. Call evenings. 3575 CIMARRON.

YOUNG man, must be strong & willing to work hard. Factory work, steady job, small pay to start. 2610 SO. MAIN.

WILL exch. rm., bkfst. and gar., for use of touring car and service, about 2 hrs. each morning. 1163 W. 27TH.

HANDY MAN. Familiar with cabinet work. 2923 W. PICO.

AUTO MECHANICS, WASHERS, FENDER, FLOORMAN, AUTO PAINTERS, ETC. SEE AUTO EMP. AGCY., 128 N. MAIN.

WANTED—Man to mix and wheel cement, $4 day. Apply 6214 ARROYO GLEN ST., Highland Park. Phone GA. 1362.

2 BOYS about 16 years old to deliver, Fri., sat. & Sun. SAAKE & SCHILLING, Flower Shop, 215 W. 4th st.

ASST. BK-KP. (19-24) .... $90-$110. 317 MERRITT BLDG., 8th-Bdwy. (Agy.)

RESTAURANT HELP, ALL LINES. CALL 128 N. MAIN. RM. 8. (AGT.)

TINNER'S helper, young man, $18 wk. RAPID PLACEMENT AGCY., 218 S. Bdwy.

COLLEGE or Hi School boy to serve for rm. & board. 264 N. RAMPART. DRex. 1318.

Store and Office

PAYROLL DISTRIBUTION CLERK, country $125

ACCOUNTANT, public accty. exp., temp. .... OPEN

GENERAL MERCHANDISE CLERK, country $125

ASST. BK-KP., stocks, bonds $100

PACIFIC AUDIT & SYSTEM CO., INC., 802 Story Bldg., 6th & Bdwy. (Agy.)

MAN capable of taking complete charge of local credit store selling both men's and women's wear. Must be competent manager, experienced in buying, in granting credit and in collections. In reply outline experience fully in first letter. Address T, box 469, TIMES BRANCH.

STENOGRAPHER, city, Protestant ... $125. STENO., statistical clerk, mine, country, single .... $150. Trained nurse for company hospital, country, speak Spanish ... $90, R.&B. HUMMEL BROS. (Agy.) 529 Towne ave.

FIRST-CLASS, EXPD. PAY ROLL DISTN. man, $125, good desert conditions. F. S. BEAVIS, Agency since 1912 for "EVERYTHING HUMAN FOR THE OFFICE." Chapman Bldg.

AUTO salesman .... Sal. & com. CAL. & COM. TEACHERS' SERV. AGY., 411 Security Bldg., 5th and Spring.

EXPERIENCED soda man. Apply in person. McKAY & MONKMAN, 900 S. Broadway.

STENO., clerk, country ... $80 rm. & bd. BUSINESS SERVICE BUREAU. (Agy.) Suite 412, 714 S. Hill st.

EXPERIENCED shoe salesman, SCOTT'S 220 S. Broadway. See Mr. Pollock.

WANTED—HELP—Male

Store and Office

STENO., CLERK, auto exp. $100
STOCK RECORD CLERK, tires exp. $90
BURR. BK-KPRS., bank exp. $100
BANK BK-KPRS., long hand exp. $125
ACCOUNTANT, auto agency exp. $160
BUYER, cloaks & suits .... open
BUYER, undermuslins, dresses .... open
TELLER, local bank exp. .... $125-$150
DRAFTS., young mech. grad. $125
STENO., BK-KP., constr. exp. $125
RETAIL SALES, silk goods .... open
STORE MGR., poultry, dairy, feed ... open
VOUCHER CLERK, oil co. exp. $110
Collector, speak Spanish, have auto.
ORGANIZATION BLDRS. EMP. AGCY., 400 Central Bldg., 6th and Main Sts.

WANTED. SEVERAL EXPERIENCED SHOE SALESMEN. TEMPORARY WORK ONLY. APPLY 9 A.M. 620 S. BROADWAY.

Business Training Courses

ACCOUNTANCY. THE PROFESSION THAT PAYS. Course includes accountancy, business law, financial analysis, C.P.A. coaching, home study, placement, easy terms. Money-back bond. Previous book-keeping knowledge unnecessary. Free Book. LA SALLE EXTENSION UNIVERSITY. Dept. Higher Accy. and Financial Org. 624 Title Ins. Bldg. MEtro. 3984.

SALESMANSHIP & PUBLIC SPEAKING. Home study, personal class or both. With THE U. S. STAR SALESMAN, LA SALLE EXTENSION UNIVERSITY, 815 S. HILL. SUITE 714. VA. 0462. VOCATIONAL ADVICE FREE.

WANTED. Two young men to do light, pleasant work in exchange for tuition. Splendid opportunity for boys or men. MacKAY BUSINESS COLLEGE, 9th & Main. TUcker 3193.

Salesmen and Solicitors

WANTED—

SALESMEN WITH CARS. COME IN AND INVESTIGATE THE BUILDING OF A NEW HOME AND INDUSTRIAL CITY. SEE MR. ADELSECK. 510 SO. HILL. BET. 9-11 A.M. & 5-7 P.M.

SECURITY SALESMEN. WANTED FOR PASADENA MORTGAGE CO. PAYING REGULAR DIVIDENDS ON PREFERRED & COMMON. WE ARE SELLING SECOND ISSUE NOW. LEADS FURNISHED. ONLY THE BEST NEED APPLY. Either at 601 LINCOLN BLDG., L. A., or 303 PAC. SO. W. BANK BLDG., Pasadena.

STOCK SALESMEN. 8% PREFERRED STOCK WITH BONUS OF COMMON in paying local manufacturing concern. Large issue. One salesman sold $100,000. See MR. PORTER, 315 WESTERN MUTUAL LIFE BLDG. 321 W. 3RD ST., L. A.

HOUSE SALESMEN WANTED. We need three salesmen to sell homes in the Wilshire district and in Beverly Hills, ranging from $11,000 to $15,000. Only high-class men with experience in these districts will be considered. Our extensive building program, the quality of our homes and the low cash payments required offers a wonderful opportunity to the right kind of salesman. COMMERCIAL CONSTRUCTION CO., 1141 Pacific Mutual Bldg.

GO EAST—YOUNG MAN—GO EAST. Just a few miles if you want to sell well-improved property in the Alhambra district. Com. paid on first 25% down. Salary and commission. See Mr. Kennedy. THE FRANK MELINE CO. 706 South Hill. TR. 6451.

SALESMEN. Wanted immediately. City salesman, young man 30 to 40 years of age who has had experience in retail credit work preferred. A credit man, assistant credit man or collecting correspondent. Your credit experience will yield bigger financial returns here & very attractive commission basis than in any inside job. SALESMANAGER, HEAD OFFICE, 2250 W. 10TH ST.

SALESMAN. If you are a willing worker & looking for a real selling proposition, where there is plenty of money to be made, COME TO ROOM 401, LANE MTG. BLDG., 8TH & SPRING.

HIGH CLASS SPECIALTY SALESMAN. Nationally advertised (Saturday Evening Post) manufacturer. Fullest factory co-operation, liberal commission, ever-increasing income from re-orders. City territory. See Mr. H. K. Desmond, Room 429 STACK BLDG., cor. 4th & Broadway.

DO YOU SPEAK SPANISH? We want young single Americans for out-of-town commissary dealing with Mexican trade. Some experience at accounting is necessary. Steady employment if services satisfactory. Address P. O. Box 750, ARCADE STATION.

SALESMEN AND SOLICITORS. Dollars for you every day. Every home a user. Sells at sight, we deliver. Permanent positions, experience unnecessary. Investigate this before 12 o'clock daily. FRED HILSON COMPANY, 440 San Fernando Bldg.

SALESMAN—Large manufacturer with complete line of electrical wiring supplies of highest quality has opening for high-grade salesman to cover Los Angeles and adjacent territory. Write giving age, education, experience and full references. Permanent position to one qualifying. Address J, box 284, TIMES OFFICE.

WANTED — High grade man with SALESMANSHIP, ability to secure life-insured depositor accounts for local bank. Previous experience immaterial, but member of lodge or club preferred. Splendid future guaranteed. Telephone MR. HOYT, METropolitan 5832, after 9 a.m. for appointment.

EXPERIENCED SALESMEN. LOCAL TERRITORY. BUSINESS BASIS. OVERALLS, ETC. HAMILTON-CARHART MFG. 200 N. Los Angeles St.

SALESMEN with cars, Long Beach and coast cities, leads furnished. Liberal commission you bet. See MR. ELLERBY or MR. NERLAN, 41 American ave., Long Beach.

WE have the greatest money-maker for purchaser and salesman this city has ever seen, barring none. Article sells for $60. Purchaser makes 250% per year and you make $67.50. Apply 2258 W. PICO.

SALESMEN to sell hillside lots near the Mulholland Drive, this is a good proposition for real salesmen. Highest commission paid. See MR. RING, 4564 Beverly Blvd.

SALESMAN. Experienced to sell Premier Duplex vacuum cleaners, leads furnished, no canvassing, largest commissions. Apply before 10 and after 4 p.m., 1318 W. 9TH ST.

THOROUGHLY experienced mechanical rubber goods salesman; must have car. Good salary to man who can produce. Give age, experience, etc., in reply. Address T, box 374, TIMES BRANCH.

WANTED—MEN. Experienced washing machine salesmen. "This is not Cold Turkey." See Mr. Hall, BEACON LIGHT CO., 716 S. Hill st.

WANTED—Three Apex vacuum cleaners, field managers, good proposition, with live organization. Apply 747 S. VERMONT AVE.

SALESMEN, solicitors. Something new, small down payment, closes deal. Good talking points. 2616 S. SAN PEDRO. Take S car to 28th st.

SALESMAN to sell high-grade tool steel, Southern California, commission basis. Good opportunity for right man. Write full details. P. O. BOX 871, Arcade Sta.

SALESMAN, salary and commission to sell Willys-Knight and Overlands. Must purchase demonstrator. 1185 MISSION, So. Pasadena.

INVESTMENT SALESMEN. Come in and talk over our plans & see if you're not SOLD. This is no oil promotion. Call BR. 1884 for appointment.

WANTED—Lincoln car salesman. Drawing account and commission. Write letter giving experience and reference. WATTIS-KIMBALL MOTOR CO., OGDEN.

PLATE glass salesman wanted; straight salary. No amateur. Call 3511 S. FIGUEROA.

REAL opportunity for 2 experienced real estate salesmen. See MARSTON, 6817 Melrose Ave.

SALESMANAGER, full charge of sales, who has experience in soft drink preferred. 5839½ MONETA.

IF you are looking for the fastest money getter in the specialty field today, see MR. BARR, 534 Bradbury Bldg.

A-1 AUTO salesmen, first class line cars. See MR. FENGLER, 6415 Selma ave., Hollywood.

WANTED—HELP—Male

Salesmen and Solicitors

SALESMEN

THE BEST DEAL in Town!

$100——SALE. $30——COMMISSION.

DAILY PAY

Company Fully Financed Fine Offices

CONCERTED SALES PLAN A-1 LLOYDS.

J. W. ALFORD & COMPANY, Suite 400 Lincoln Building, 742 South Hill street.

SALESMEN, JR., largest national sales organization of its kind operating a chain of retail stores and branches throughout the country, now prepared to open up Los Angeles county. We require a number of young men who will be trained in modern merchandising, and our methods. Must be satisfied with $30-$50 weekly while training. Also interested in experienced salesmen with executive training or executive ability for immediate supervisory positions. For preliminary interview, see MR. OLDFIELD, Sales Director, 9:30 a.m., suite 100, 816 S. Figueroa st.

HIGH CLASS SPECIALTY SALESMAN. Nationally advertised (Saturday Evening Post) manufacturer. Fullest factory co-operation, liberal commission; ever increasing income from re-orders. City territory. See MR. H. K. DESMOND, Rm. 429, Stack Bldg., Cor. 4th and Bdwy.

S-A-L-E-S-M-E-N: WE have the best proposition in LOS ANGELES. A LOCAL PROJECT—CLEAN and EASILY SOLD. 15 per cent Commission and Co-Operation. Call between 9 and 12 a.m. MR. BOYD——1004 S. Olive St.

$45 PER DAY. Investment, specialty, advertising salesmen, in fact, any high-class, neat-appearing, energetic individual, with some selling experience, can average at least one small sale a day and earn $45 commission on the steppingstone expansion proposition now selling in Los Angeles. Proposition now arranged so as to practically eliminate selling resistance, with nearly everyone a prospect. Come prepared to go to work immediately as you are sure to be enthused when you realize the certainty of being able to make big money every day. W. J. GASKILL & CO., 605 Hibernian Bldg., 4th and Spring.

VENDING MACHINE SALESMAN "GET THIS." SOMETHING ENTIRELY NEW. Machine that vends WRIGLEY'S P. K. GUM. Penny Packages, nationally advertised. Our big free offer and payment plan makes selling easy to Merchants and Investors. Amazing Profits. Big COMMISSIONS. Good Live Salesmen for Los Angeles and outside territory. GENERAL PRODUCTS COMPANY, 512 Spreckels Bldg., 714 S. Hill St.

SALESMEN—PLENTY OF ROOM TO PARK YOUR CAR. DRIVE OVER AND SEE US. OUR NAME IS NEW BUT WE ARE OLD TIMERS. TWO FINE SUBDIVISIONS. PLENTY OF TALKING POINTS. BIG COMMISSION. EXCURSION METHOD. SO. CALIFORNIA LAND CO. 802 S. FIGUEROA ST.

WANTED—Master Masons in good standing to join successful "sales" organization. A big job for "big" men. Not stock, bonds, insurance or real estate proposition. No investment is required. The position is permanent and conforms to the strictest Masonic ethics. See MR. GARNER mornings only. 612 Lincoln Bldg., 742 So. Hill.

"THE BEST OPPORTUNITY in Los Angeles" — that's what salesmen themselves say about the position we are now offering to reliable real estate men. Permanent positions, liberal commissions, leads and strong advertising support. See MR. ADAMS right away, at J. R. RANSOM ORGANIZATION, 607 National City Bank Bldg., 8th and Spring Sts.

SALESMEN. WATCH THIS SPACE. VERY IMPORTANT!

SALESMEN. REAL COMMISSIONS. Representing a very conservative proposition of approximately $2,000,000. Selling rapidly, high class men only desired, those now selling making good money. See MR. HARDIN, room 323, Guaranty Bldg., Hollywood. 6331 Hollywood Blvd. Near Cahuenga.

WE FURNISH LEADS. A clean-cut financial proposition that will appeal to a salesman of character who would like to identify himself with a company that can stand the closest investigation. References Bradstreet's, R. G. Dun & Co. or your bank. Experience preferred but not necessary. Call between 10 and 12 or 3 and 4 o'clock. 402 FINANCIAL CENTER BLDG.

OUR SALESMEN ARE CALLING ON 4 prospects per hour for 4 hours per day and the persistent following of this schedule is netting our low man $75 per week in commissions. We will be glad to coach inexperienced men in our line, which is entirely new. Come in and see us at 312-313 GUARANTY BLDG., Hollywood Blvd.

WE want specialty salesmen with cars, men who have handled tea and coffee routes, vacuum sweepers, household utensils, etc., to work on subdivision in heart of new industrial district. Exp. not necessary. This is a real money maker. Call morns. at 716 W. 6TH ST.

SALES manager with salesmen to take over high-class mountain cabin site subdivision on famous Rim of the World Drive, nr. Lake Arrowhead. Improvements in. Good commission allowed for live organization dealing direct with owner. Season just starting to make big money. Address S, box 550, TIMES BRANCH.

PRODUCERS ATTENTION! I want five high-grade salesmen of good character. Men accustomed to big money. For special work. Call in person on SALESMANAGER, 1000 LANE MORTGAGE BLDG., 8th and Spring.

EXPERIENCED salesman for real estate, specializing in industrial, income and business properties. A permanent connection and good future for the right man. Must have satisfactory references. Call VAndike 0984.

SALESMEN—Make $50 to $150 weekly selling necessity. Every man a prospect; your pay daily. Demonstrations make sales easy, best selling proposition in the field today. Big cleanup. Call 46 DELTA BLDG., 426 So. Spring.

HIGH-class SALESMAN needed by old-established firm for city trade, straight commission. Give experience, address and phone number for interview. Address P.O. Box 535, STATION C, Los Angeles.

2 or 3 good salesmen to sell an office device on commission. Mighty good seller. 524 S. SPRING, RM. 301.

WANTED—HELP—Male

Salesmen and Solicitors

SALESMEN—Spring Fever is Buying Fever at PALISADES DEL REY. The time to sell Beach Home sites and Investments is NOW. New homes going up every day. Miles of improvements being rushed to completion. We have a monopoly on "the Last of the Beaches." We must have a few MORE MEN to take advantage of the tremendous seasonal demand, "SEA FOR YOURSELF." TONIGHT. DICKINSON & GILLESPIE CO. 525-27-29 W. 6th st. See Asst. Sales Manager, Evenings only.

SALESMAN. BUS LOADERS, SOLICITORS. One of the LIVEST Deals in Los Angeles. Sixty days sold $300,000 worth of property. ALL IMPROVEMENTS IN. SEVEN MILES From Fourth and Broadway. Adjoining the highest priced property in Southern California. ON FOUR MAIN BOULEVARDS. Lecture Method. Commission Basis. SEE ME IMMEDIATELY. 9 A.M. to 11 P.M. ONLY. MR. THOMAS. MERRICK & RUDDICK, INC., 400 South Hill street.

THE MAN WE WANT is about 25 years of age, or older; preferably married. He has a few years' experience, but has not yet found the line of business he is willing to make his life's work. He is, perhaps, a college graduate, but above all a man of character and stability, ambition and the energy to carry through. Such a man will make a favorable impression at first interview, and to such a man the position will have such attractions as to make him put forth his best efforts to get it. The applicant must give complete information about himself in a letter asking for an interview. Applications will be held confidential. Give phone number. Address S, box 541, TIMES BRANCH.

SALESMEN—PLENTY OF ROOM TO PARK YOUR CAR. DRIVE OVER AND SEE US. OUR NAME IS NEW. BUT WE ARE OLD TIMERS. TWO FINE SUBDIVISIONS. PLENTY OF TALKING POINTS. BIG COMMISSION. EXCURSION METHOD. SO. CALIFORNIA LAND CO., 802 S. FIGUEROA ST.

SECURITY SALESMEN. TO SELL FOR AN OPERATING FINANCIAL INSTITUTION SHOWING EXTRAORDINARY PROFITS. OFFICERS AND DIRECTORS ARE BANKERS AND WELL KNOWN BUSINESS MEN. FULL CO-OPERATION AND LEADS GIVEN. AN EXCEPTIONAL OPPORTUNITY FOR A FEW STRICTLY HIGH GRADE SALESMEN. CALL FORENOONS. F. S. GRIFFIS, 718 NATIONAL CITY BANK BLDG.

SALES MANAGER FOR BUILDING AND LOAN ASSOCIATION. 1018 PERSHING SQUARE BLDG.

70%, 20%, 40% DIVIDEND OUR SUCCESSFUL RECORD. NOW NEED SEVERAL MORE HIGH-GRADE INVESTMENT OR REAL ESTATE SALESMEN. ORIGINAL PLAN BASED ON CLOSE-IN BUSINESS REAL ESTATE. HIGH CLASS, SUBSTANTIAL, PERMANENT. DOUBLE BROKERAGE. NO STOCK. NO CORPORATION PERMIT REQUIRED. LEADS. CALL PERSONALLY AT ONCE. 3880 W. 6TH.

SALESMEN. A producer with good record and car can today make desirable connection for subdivision activity with EDWARDS & WILDEY CO., 315 Black Bldg. Ph. TR. 4026.

DRIVER AND SOLICITOR. CLEANING AND DYEING. Immediately, best solicitor possible to take care all Hollywood territory. Firm's clientele includes Valentino, John Gilbert, Virginia Valli, Theda Bara, etc. Nobody without A-1 experience need apply, car furnished. THE RITZ, INC., 6811 Hawthorne, Hollywood.

SALESMEN. An opportunity for a few real live men to affiliate with a big firm in an easy-to-sell close-in subdivision. See Mr. H. D. Kennedy. TAFT REALTY CO., 5751 Hollywood Blvd. Holly 7180. Between 9-10 a.m. or 5-6 p.m.

EXPERIENCED MEN'S CLOTHING SALESMEN. APPLY EMPLOYMENT OFFICE, 7TH FLOOR, BROADWAY DEPT. STORE.

SECURITY SALESMEN. I can use three good men to sell stock in an established industry. Call 10 to 12 a.m. J. Edgar Thompson, KAHN-BECK, INC., 421 Van Nuys Bldg., Los Angeles, Cal.

WANTED — Rapidly growing business with splendid future wants experienced executive and sales assistant. Requires experience and first-grade ability. Permanent position with a future. Address K, box 128, TIMES OFFICE.

STOCK salesman to sell a listed issue. Co-operation and live leads to live man. Drop in and talk it over. 203 BARTLETT BLDG.

SALESWOMEN. SILK HOSIERY SALESWOMEN. See us! New selling plan. Excellent territory. Full time demanded. AMERICAN SILK MILLS, 428 Stack Bldg., 4th & Broadway.

SOLICITORS by California State Legal Association to solicit accounts, notes and claims for collection in Los Angeles or anywhere. Experienced men can do well with our "demand contract." Call or write 715 FINANCIAL CENTER BLDG.

SALESMEN. SILK HOSIERY SALESMEN. See us. New selling plan. Excellent territory. Full time demanded. AMERICAN SILK MILLS, 428 STACK BLDG., 4TH & BDWY.

LUBRICATING OIL salesman for long established leading oil company. Rare opportunity for men of wide acquaintance and good standing in home community. Full details first letter. Address E, box 215, TIMES OFFICE.

WANTED—Ford combination mechanic and salesman to solicit repair and parts business. Must be A-1. Good salary. GEO. M. SUTTON, Ford Dealer, Inglewood, Calif.

SALESMEN—Experienced or inexperienced. Write for FREE BOOK "The Making of Unusual Salesmen," big demand for men. Address SALESMANSHIP DIRECTOR, 815 S. Hill. Suite 714.

BKPR., whole. grocery exp., fast ... $[illegible]. Auditor, whole. food exp., married $125. Steno.-typist, groc. Arts. kn. Span. $150. CONSOLIDATED AGENCIES, INC., Suite 901 (Agency.) 740 S. Broadway.

ADVERTISING salesman, experienced, established publication, 30% commission. Liberal advance on contracts. Unless you are experienced do not apply. Call 314 S. GRAND AVE., Rm. 24, after 9 a.m.

WANTED—Experienced rebuilt tire sales man who has car, minimum wages $30 week and good commission. Apply at 128½ S. BEAUDRY AVE., two blocks west of 2nd and Figueroa.

SALESMEN—SOMETHING DIFFERENT. Opening for 2 live wires to sell TURBAX Washers. Easy to handle, sell quickly, $69.50, good prop. 513 W. 8 St. Mr. Boing, 4-5 p.m.

WANTED—Salesmen to sell Ford cars. Must drive own car. Ask for Mr. Froelich. CASEY-FROELICH MOTOR CO., Authorized Ford Dealers. 2152 W. Washington.

ALERT, capable salesman wanted. Opportunity and advancement for worker. Rm. 412, 627 S. BROADWAY.

WANTED—5 live house & lot salesmen. See Mr. Althouse, J. R. ALTHOUSE CO., 430 S. Le Brea.

EXPERIENCED real estate salesman with automobile. Apply at 438 TITLE INSURANCE BLDG.

WANTED—Salesman for laundry route. Must be able to buy delivery car. DANNELLS LAUNDRY, 3101 So. Main.

WHOLESALE furniture salesman. Address T, box 354, TIMES BRANCH.

A GOOD proposition for salesman. See MR. SMITH, 1106 N. MARIPOSA AVE.

SALESMEN, DISTRIBUTORS, JOBBERS. Live auto necessity. 1506 W. SLAUSON.

WANTED—HELP—
Male

Salesmen and Solicitors

SEVEN FORMER
STANDARD OIL
EXECUTIVES

With a total of 96 years' Standard Oil training require

SALESMEN AND BRANCH MANAGERS.

The greatest aggregate of experienced Standard Oil administrative ability ever brought into one big successful business.

Apply 1008 COMMERCIAL EXCH. BLDG., (8th and Olive sts.) Ask for

MR. JOHN G. WARFIELD.

ADDRESSED TO "RARE MEN."

We ran a little story entitled "PICKED SALESMEN," in three installments—stating in effect that we could use "Picked Men" of integrity and dignity. We now want a salesman in each of the 25 offices of THE FRANK MELINE CO., to handle LAKE ARROWHEAD exclusively.

See MR. MATHEWS, after 9 a.m. Except Saturday before this group is made up.

THE FRANK MELINE CO.,
3rd floor, Sun Bldg. Hill at 7th.

YOUNG COLLEGE MAN OPPORTUNITY. If you have ambition and are willing to work, I have an opening which will pay liberally from the start and offers an unlimited future. Apply 4120 S. FIGUEROA mornings only, ask for MR. SCHOETTLER.

SALESMEN, YOUR EARNINGS ARE OVER $150 per week, with no expense now or later to the man you sell. Not bonds or real estate. Bright future assured by our bonus plan and full co-operation. Comm. paid daily. Traveling. 124 W. 4TH ST., Room 405.

DISTRICT sales managers to handle sales force in and out of Los Angeles. Salesmen to call on wholesale trade. Apply to MR. BOLER, Domestic Chemical Co., 615 Loew State Bldg.

10 EXPERIENCED salesmen, candy preferred, salary and commission. Exceptional opportunity. 711 TERMINAL SALES BLDG., 747 Warehouse, 8 a.m. to 5:30 p.m.

WANTED—TRUCK SALESMAN—Good opportunity, lib. com., leads furn. DENBY TRUCK CO., 3418 S. Park ave.

REAL estate, man with car who can manage office and sales force. Chance of a life time. Call 4420 S. VERMONT.

SALESMEN with car to call on radio dealers. For appointment call Fitzroy 1492 between 8 & 10 a.m.

SALESMAN, no competition. Must be well dressed, snappy, tactful. 518 Grant Bldg.

2 SALESMEN ON POPULAR BEVERAGE, COMM. BASIS. CALL HE. 0525, 8-12.

SEWING machine salesman, steady position, salary & commission. 633 W. 8TH.

SPECIALTY salesman, call on garages, used-car dealers, etc. Phone Main 3656.

EXC. OPPOR. CHANCES FOR ADVANCEMENT. 806 SUN BLDG.

Trades

WANTED—Foreman or superintendent for shop manufacturing kalamein products. Man must be experienced and able to take full charge. This is an exceptional opportunity for right man. Apply in person, 1201 BANK OF ITALY BLDG., 7th and Olive.

TAILORS and operators, must be experienced in men's ready-made clothing, no others need apply. TOPPER ROTH & KNEWBOW, 306 E. 9th st.

AUTOMATIC screw machine operator, exp. on Gridley or Cleveland machines. Apply GILFILLAN BROS., 1815 W. 16th.

WANTED—Expert presser at once. PERMAN DYE WORKS, corner Broadway & Diamond, Redondo Beach.

2 FIRST-class auto body and fender repair men. Apply BOWERBANK RADIATOR CO., 1012-14 S. Los Angeles st.

PRINTER—All around, young man, opportunity to advance. 944 S. FIGUEROA.

ENERGETIC young man for helper in metal shop. Apply 738 E. PICO ST.

LAUNDRY engineer for out of city. Apply at once, 1219 SANTA FE AVE.

To Learn Trades

ARE YOU CONTENTED?

Expert auto mechanics earn big money. You can, too. We guarantee to qualify you. Largest school in West. Completely equipped. Expert instructors. Indorsed by industry. Special low rates. Free employment service. Fifteen thousand successful graduates. Come out today and get full information or write for FREE book. Also open Monday and Thurs. evenings until 9:30.

NATIONAL, 4008 S. FIGUEROA.

SPECIAL OFFER—LEARN A TRADE AT NIGHT. All electrical and auto trades taught. One week's tuition FREE. Come out tonight. Special low rates. Try NATIONAL NIGHT TRAINING at our expense for one week. No obligation to continue. It may mean a better job at higher pay. Open Mon. and Thurs nights until 9:30.

NATIONAL, 4008 S. FIGUEROA ST.

RADIO operators in demand. Train quickly in Y.M.C.A. Radio School, day or evening classes. Special Code practice for Gov't exams. held here. 715 S. HOPE ST. TR. 4751.

FIREMEN, BRAKEMEN, beginners, $150-$250 (which position?) Railway; Address F, box 59, TIMES OFFICE.

SMALL tuition, tools furnished, positions guaranteed. Money made while learning. American Barber College, 324 E. 5th st.

WELDING, acetylene and electric. D.C. & A.C. 112 W. WASHINGTON.

Chauffeurs and Teamsters

WANTED—Driver for dry cleaning route with or without own car; good opportunity for right man. Address E, box 214, TIMES OFFICE.

Hotel, Restaurant and Club

WANTED—General kitchen man, colored. SOUTHERN CHICKEN DINNER HOUSE, Phone Gardena 166.

WANTED—experienced bus boy. No Sun. work. Apply mornings. L. A. CITY CLUB, 833 S. Spring.

Professions and Vocations

WANTED—An artist who would like to assist in brightening up an old hotel for room and board. Phone WILMINGTON 86-J.

Farm and Garden

FIRST class poultry man who understands incubating, care of chickens, turkeys and pheasants. Phone 51434.

Investment Required

WANTED.
1000 WAGE EARNERS
to spend $2 a week for a steady income. Write or call for information.
J. EDGAR THOMSON,
KAHN-BECK, INC.,
421 Van Nuys Bldg. Los Angeles.

EXCELLENT opportunity for person wishing to enter motion picture industry, of neat appearance, good mixer and able to hold executive position in office handling screen talent for studios. Investment of $1750 cash required. Call HE. 5536.

SUPERINTENDENT OF CONSTRUCTION to associate with engineering concern. $2000 necessary, experience needed. Good salary to start. Investment absolutely secured. Call HOllywood 6985 for appointment.

SALESMEN for Oregon & Washington. Should have a car and at least $500 bond, fully secured. This is a very good chance for a hustler to make good money. Ask for MR. SULLIVAN, 518 W. 9th.

WANTED—Salesman with $2000 to share profit of established, manufacturing, paying business. No experiment. Apply 2615 E. 77TH ST.

MAN to take charge of established office in Long Beach. Business will net $3500 annually. $500 required. See MR. WILSON, 2801 S. GRAND AVE., L. A.

OIL and lease workers with car, few people, high-class dignified proposition, able to invest, income secured. 352 MER. NAT. BANK BLDG.

PARTNER—Business connection requiring inv. of $200 or more now open. Exp. not nec. if willing to learn. Pay you $50 to $75 weekly. 335 S. BROADWAY, Room 402.

MAN to work fruit stand, Bdy. cor., fine opp. Inv. req. 5504 Santa Monica Blvd.

WANTED, man, reference, mfg., some money (draw $66.50 wkly.) 201 Grant Bldg.

MAN for work in sign shop. No exp. necessary. $350 req. 1258 S. FIGUEROA.

WANTED—HELP—
Female

Miscellaneous

WOMEN

We have a HOME PROPOSITION for you to talk about. A reliable company with years of experience thoroughly instructs you for work. We give LEADS. All or part time. 204 Central Bldg., 6th and Main. See MISS BEVERIDGE.

WOMAN experienced in soliciting or selling can make permanent connection with large local company. In replying give all information regarding qualifications, experience, etc. Address A, box 288, TIMES OFFICE.

WANTED—We have several splendid openings for girls desiring to earn board, room and $10 a month while attending school. MACKAY BUSINESS COLLEGE. MAin 4996. TU. 3193.

WANTED—A Christian nurse, Christian institution, where good home preferred rather than wages. HU. 4847-J.

CAFETERIA help and maids always wanted. RAPID PLACEMENT AGY., 218 S. Bdwy.

WANTED—HELP—
Female

Miscellaneous

WANTED—AT
THE MAY CO.
EXPERIENCED
SHORT-HOUR WAITRESSES
APPLY
TEA ROOM, MEZZANINE FLOOR.

COOK & helper (mother & daughter) Highway cafe ......$100 r.b.
COOK, institution ......$75 r.b.
YOUNG woman, diet kitchen......$50 r.b.
MAID, Hot Springs......$40 r.b.
HD. WAITRESS, inst......$65 maint.
HOTEL WAITRESS, highway......$40 r.b.
HSEKPR., INST. ......$40 r.b.
HUMMEL BROS. (Agy.) 538 Douglas Bld.

WAITRESSES. WAITRESSES.
POSITIONS OPEN.
IN AND OUT OF TOWN.
CAFES, RESTAURANTS, HOTELS AND RESORTS. STEADY, RELIEF AND SHORT HOUR JOBS. CALL ALL DAY.
GREEN'S EMP. AGENCY.
143½ SO. BROADWAY.

COOKS, $100. Another, some downstairs, $100. Will take chef. Waitress, $80. Upstairs, $70. Couple, cook, butler, little driving, Santa Barbara, $175. Demonstrator, electrical appliances, $20 to $25 wk. Fine generals. BONDED SERVICE AGENCY, 139 S. Brdwy.

APARTMENT-HOUSE keeper, manager, not afraid work, single lady, unincumbered. This is permanent place. Give age. References or no attention paid. Address T, box 478, TIMES BRANCH.

WHEN you need work, let "Melruth" solve your problems. Inexp. and exp. domestic and misc. workers always needed. Courtesy and action at Beverly Hills Agcy., 405 CANON DRIVE. OX. 5446. OX. 5706.

GENERAL HOUSE WORKERS—ALWAYS PLACES FOR GOOD GENERALS, COUPLES, COOKS, WAITRESSES 2ND MAIDS, PART TIME WORKERS. L. A. HOLLYWOOD AGCY. 355 S. Brwy.

YOUNG ladies wanted at once. My proposition will net you from $10-$20 per day, cash. MAKE ME PROVE IT. Apply 522 STACK BLDG., 4th and Brdwy.

WANTED—Women. Preferably ones who have phone at home. Call between 4 and 5 p.m. BEACON LIGHT CO., 716 S. Hill. Mr. Hall.

NEAT young woman with experience for position as waitress in sandwich shop. Good wages. No Sundays. 720 SO. GRAND.

ADVERTISING solicitor, exceptional opportunity and permanent position for lady with initiative and pleasing personality. 723 CONSOLIDATED BLDG.

WANTED—Experienced collar girl, one who can take charge of dept. Apply NUWAY LAUNDRY, 1059 Crocker st.

EXP. embr. georgette hdkf. at home. Plenty work, good pay. Bring sample. 5255 FOUNTAIN AVE. GR. 6249.

GIRLS for soda fountain. Hours 4 to 12 p.m. Apply at once. P. E. Station, 6th and Main.

LADY can earn room, board and $18 per month while attending school. EFFICIENCY BUSINESS COLLEGE, 747 S. Hill.

ALTERATION hand, thoroughly experienced. Apply—
SCHUMAN'S, 609 W. 7TH ST.

LADIES wanted to work at home on pillow tops, small deposit for mat. 520 W. 8TH.

Store and Office

STENOGRAPHER and ASST. BOOK-KEEPER for ladies' ready-to-wear store. Prefer one who is familiar with comptometer and sale auditing. Position is permanent and offers a good opportunity. Apply MR. BEAK.
STANDARD CLOAK & SUIT HOUSE, 523 S. Broadway.

STENO., secy., legal......$110-$125
Steno., escrow, local exp. 110
Spanish-English secy. 110
Steno., lbr. exp. 100
Steno., typist ......$4 day
Typist, lbr. exp. 85
PBX, steno., 22-23 85
Typist, gd. pers. live home 75
WESTERN PLAC. BUREAU (Agy.)
665 Met. Thea. Bldg. 6th and Hill.

STENO., beach, North $125
Steno.-asst. Bkpr. 125
Auto insurance steno. 125
Bkpr., auto co. 115
Typist, tabulation 115
Steno., A-1, co. start 85
Switchboard, A-1 typist 90
Steno., downtown 100
LOS ANGELES COM'L. SERVICE (Agy.)
711 Van Nuys Bldg. 7th & Spring.

AUTO firm has fine opening for young woman of good appearance & pleasing personality. Must understand double entry book-keeping and have fair knowledge of shorthand. $20 week to start. Permanent position. Apply PASADENA VOCATION BUREAU, 108 South Raymond Ave., Pasadena. Hours from nine till one only. A community bureau, no fee charged.

STENO., good penman......$110
STENO., asst. bkpr. (young)......85
BKPR.-STENO. (light)......100
TYPIST (furniture exp.)......100
BKPR., young (half day)......50
PACIFIC AUDIT & SYSTEM CO., Inc.
802 Story Bldg. (Agy.) 6th & Bdwy.

STENO., Burr. opr. (bank exp.)......open
Steno., (Spanish-English)......$110
Dictaphone, light steno. 100
Steno. Bkpr. 85
Steno. 100
Comptometer opr. (beginner)......50
Organization Bldrs.' (Agy.) Central Bld.

WANTED—STENO. SECRETARY, Bank, Ventura county, $125; CHECKER, cafeteria, local, open; CASHIER, restaurant, 5-hr shift, $9 per week and meals; Cashier, restaurant, 8-hr. shift, $15 wk., meals. GIRL, good at figures, lumber office, $90. HUMMEL BROS., 538 Douglas Bldg.

WANTED—Young woman, familiar with classified advertising accounting. Call MR. MacDOWELL, TR. 5451.

MULTIGRAPH OPR., typist......$100
STENO. CLER., auto. ins. exp......$125
BKPR., LT. STENO., (25-30)......$100-$110
CLERICAL TYPIST (18-25)......$ 80
EMPLOYERS' SERVICE BUREAU (Agy.)
517 Merritt Bldg. 8th and Brdwy.

BKPR., LIGHT STENO. $100, Steno., near by city; $100; young girl, comptometer, grad.; $60, good chance. F. S. BEAVIS, Agency since 1912 for "EVERYTHING HUMAN FOR THE OFFICE." Chapman Bldg.

STENO., fire ins., Pasadena, $110-$120; Steno., escrow, exp., Hollywood, $110; steno. Spanish tr. $115; Clerical, H. S. grad. (18-21) $80; BOGARDUS EMP. SERVICE, 802 Com. Exch. Bldg. 8th and Olive.

STENO., downtown ......open
Steno., good typist $100
Lumber estimator $90
BUSINESS SERVICE BUREAU (Agy.)
Suite 412. 714 S. Hill St.

COMPT., opr. Laundry exp. ......$ 75
Bkpr., light steno. auto. exp. 100
Bkpr., lite steno., whlse. jewel. 90
CONSOLIDATED AGENCIES, Inc.
Suite 901. (Agy.) 740 S. Bdwy.

STENOGRAPHER, 20-21 yrs. ......$90-$95
COMPTOMETER, expert ......open
STENO. BKPR. SECY. ......good sal.
SELECTIVE SERVICE EMP. AGCY.
216 Consolidated Bldg. 607 S. Hill.

STENO., EXP'D. $120-$130.
STENO. LEGAL, under 29 yrs., $100
STENO. AUTO INS. EXP. $125.
BUSINESS WOMAN'S REGISTRY (Agy.)
604 Hollingsworth Bldg. Hill and 6th.

A-1 legal steno $100
Steno. Bkpr. 125
Steno., paint exp. 100
L. A. EMPLOYMENT BUREAU (Agy.)
618 Cons. Bldg. 6th and Hill.

WANTED—Our placement bureau will provide office positions, clean, attractive work, for girls desiring to earn $22 a month while attending school. MACKAY BUSINESS COLLEGE, 9th & Main.

STENOGRAPHER for wholesale firm, salary to start $90. When answering, give age, experience and phone number. Address E, box 280, TIMES OFFICE.

TYPIST, cancellation clerk ......open
BOOKKEEPER, Underwood machine $100
GOOD TYPIST, light steno. 85
B. & I. AGCY., 508 Pac. Mutual Bldg.

A-1 TYPIST $100
Cal. & Com. Teachers' Service (Agy.)
411 SECURITY BLDG. 5th and Spring.

PUBLIC stenographer can have space free, good location. Address T, box 358, TIMES BRANCH.

LADY may earn $15 per month while attending school. EFFICIENCY BUSINESS COLLEGE, 747 S. Hill.

DRESS & COAT SALESWOMEN WANTED. Permanent positions offered. SWELLDOM CO. Broadway at 6th.

COMPTOMETER opr., exp $75
201 Equitable Bldg. 1st-Spr. (Agy.)

Business Training Courses

STENOGRAPHERS.
Enroll for our SPECIAL REVIEW and SPEED CLASSES and be certified for GOOD-PAYING POSITIONS. Many openings now. Day and evening classes. COMMERCIAL EXPERTS' TRAINING INSTITUTE, 909 S. Hill st.

POSITIONS waiting. Learn COMPTOMETER, BURROUGHS, ELLIOTT-FISHER, bk-kp., 8 wks. course. Secretarial. Books, typing free. Day-night class. FIGURES SCHOOL, 201 TRANSPORTATION BLDG. TU. 4101.

YOUNG lady for office work in exchange for course in shorthand and typewriting. "SHORTEST SHORTHAND IN WORLD." 628 BLACK BLDG., HILL AT FOURTH.

LADY for light work evenings for room, board and free stenography, bookkeeping course. 747 S. HILL. Room 530.

$30 INV. MAKES YOU BOOKKEEPER, STENOGRAPHER AND GIVES POSITION PERMANENTLY. 520 JEWELERS BLDG.

AM. COMM. ASSN. will interview women desirous of preparing for positions in export field. 828 STACK BLDG. TU. 2259.

PREPARE for office positions at Holman Business College. Free placement service to graduates. 829½ S. Hill st. BR. 2690.

CENTRAL Business College, 1745½ W. 16th St. Call BEacon 1643 for information.

WANTED—HELP—
Female

Business Training Courses

WANTED—We have several afternoon positions open at this time for young women desiring to earn tuition while attending our morning classes. You secure valuable office experience while learning. Call, write or phone for more detailed information.
MACKAY BUSINESS COLLEGE,
9th & Main. TUcker 3193. MAin 4996.

COMPTOMETER.
SPECIAL RATES FOR APRIL. Reins Comptometer School, 541 Douglas Bldg.

COMPLETE business courses, day & night. Gregg & Pittman Shorthand. EFFICIENCY BUSINESS COLLEGE, 747 S. Hill.

Saleswomen and Solicitors

SALESLADIES
FOR
BEVERLY HILLS PROPERTY.

WE ARE ORGANIZING A WOMAN'S SALES AND SOLICITING DEPT.

AN OPPORTUNITY FOR LADIES WITH CARS TO BECOME A PART OF A LARGE ORGANIZATION.

DRAWING ACCOUNTS AND LIBERAL COMMISSIONS TO RIGHT PARTIES.

CALL MISS HALL,
TRinity 0432.

LADY MANAGER.

LADY CAPABLE OF HANDLING SALESLADIES' SOLICITING CREW. MUST BE LIVE WIRE AND EXPERIENCED. BEVERLY HILLS PROPERTY. GENEROUS OFFER TO RIGHT PARTY. ADDRESS S, BOX 331, TIMES BRANCH.

SEVEN FORMER
STANDARD OIL
EXECUTIVES

with a total of 96 years Standard oil training require

SALESWOMEN & BRANCH MANAGERS.

The greatest aggregate of experienced Standard Oil administrative ability ever brought into one big successful business.

Apply 1008 Commercial Exch. Bldg., (8th & Olive Sts.) Ask for

MR. JOHN WARFIELD.

THE BENSON SERVICE, an established advertising & merchandising organization, have an opening for two refined high-class women demonstrators.

Must have strong personality, education and stability. We pay good salary and commission. The present opening is for high-class department-store demonstration of an unusual household commodity. Permanent employment if work is satisfactory. Interview sales manager, MR. RICH, 9 to 12 a.m., Thursday, Room 433 San Fernando Bldg.

GENTLEMEN and LADIES—Several of each with good personality, ambition and pep, wanted today to call on business people only; we send you to actual prospects only & pay big remuneration; pleasant, dignified service and permanent positions for all who make a fair average. Call at once. ROOM 621 Guaranty Bldg., Hollywood.

SALESWOMEN—Our saleswomen are calling on 4 prospects per hour for 4 hours per day and the persistent following of this schedule is netting our low women $75 per week in commission. We will be glad to coach inexperienced women in our line, which is entirely new. Come in and see us at 211-215 GUARANTY BLDG., Hollywood Blvd.

SOLICITORS.
Opportunity for intelligent young women of good appearance, able to meet the public. Salary & big commission besides cash bonus. Come in and see a real selling organization.
CLIFFORD F. REID, INC.,
547 S. Western Ave.

WE WANT YOU—If you can interest the public or friends in seeing BANDINI, the industrial district, 5 mi. from 7th and Broadway, experience not essential. Salary or commission. Call mornings at 716 W. 6TH ST.

WANTED—Saleslady to take charge of rental department. Prefer one with knowledge of Beverly Hills. Must have good car. Apply in person.
GEO. E. READ, INC.,
467 Beverly Dr., Beverly Hills.

SALESLADIES—We have a few openings for neat and ambitious women. Representing the largest and fastest-growing company in the direct selling field. Wonderful opportunities to build a steady and repeat business. U. S. KNITTING MILLS CO., 509 H. W. Hellman Bldg., 4th & Spring st.

SALESLADIES. Solicitors, something new. Small down payment closes deal; good talking points. 2816 S. SAN PEDRO. Take S car to 28th St.

WANTED—Exp. ready-to-wear saleslady; must be exp., none other need apply. GIBSON STYLE SHOP, 229 Pine Ave., Long Beach.

SALESLADIES to secure applications for a natl. organization. Salary and com. Apply City Membership Dept., 845 So. Figueroa. A.M. ONLY.

SOLICITORS with cars preferred, no selling, leads furnished. See MR. ELLERBY or MR. NERLAN, 41 American ave., Long Beach.

STEADY employment your own territory, comm. or repeat orders. Large line hosiery, lingerie, knit goods; all goods guaranteed. 405 S. HILL, suite 515.

SALESWOMEN—To take orders for beautiful made to measure frocks and dresses. Steady work. Good salary. 1417 S. WESTERN AVE.

2 or 3 good saleswomen to sell office device on commission. Mighty good seller. 524 S. SPRING, Room 301.

LIVE WIRE saleswomen wanted, something new and easy to sell, absolutely no competition. Write Box 1213, Station C.

SALESLADIES, big com. Easy sales preparation prevents runs in silk hose. MOLLY SPEC. CO., 805½ W. 16th.

INTELLIGENT ambitious woman wanted. Good chance to earn money if willing to work. RM. 412, 627 S. BDWY.

SALESLADIES to call on retail trade. Apply MR. BOLER, Domestic Chemical Co., 615 Loew State Bldg.

LADY solicitors, pay salary and com. 862 S. VERMONT.

Trades

DESIGNER ON DRESSES
Male or female, able to create snappy & distinctive silk, wool & sport dresses. Must make good pattern & able to sketch. Good steady position if you qualify. Unless you are competent do not apply.
VOGUE DRESS MFG. CO.,
743 Santee St. Rm. 401. VA. 1923.

GIRLS
TO WORK BY HAND AND WORK ON POWER MACHINES ON COATS.
APPLY 1008 MAPLE AVE.

MARCELLER—An inposition to give an interest in a beauty shop to an operator who can put in some working time. 217 HAAS BLDG.

EXPERIENCED dress finishers for work in exclusive shop. Apply HELEN & MARTHA, 832 So. Figueroa.

EXPERIENCED woman on curtains. See Mr. Worthen, HOLLYWOOD LAUNDRY, Cor. Sunset and Cahuenga.

WANTED—Experienced finishers on gowns also a coat maker. Come prepared for work. 4531½ S. WESTERN.

CHOCOLATE DIPPER, experienced, piece work. 3411 S. ARLINGTON.

MARCELLER, 1st-class. BONNIE LASSIE BEAUTY SHOP, 2541 W. 6th St.

FINISHERS on gowns, first-class, must have shop experience. GRanite 5790.

WANTED—Experienced drapery woman to make plain & ruffled curtains. 737 S. Hill.

EXP. operators to sew window shades. Apply 910 E. 4TH ST.

To Learn Trades

L.A. SCHOOL OF MILLINERY, course comp. in 4 wks. 1350 S. Figueroa. AT. 4801.

MILLINERY course complete. Hand-made flowers, painting. 1245 S. FLOWER.

WANTED—HELP—
Female

To Learn Trades

WOMEN wanted for interior decoration work. Spare time or regular employment in this fascinating occupation opens the road to financial independence for women. Famous New York School of Interior Decoration teaches you properly according to latest and best New York ideas, covering: Color Harmony, Furniture Arrangement, Period Styles, Fabrics, Curtaining the Home, Pictures and all necessary details, including inside information. Profession open to all regardless of age or education. Our moderate fee often earned while learning. Send now for Free Catalog to NEW YORK SCHOOL OF INTERIOR DECORATION, 441-D Madison ave., New York City.

FRANCES SCHOOL OF MILLINERY and costume designing, teaches from A to Z. French instruction, draping, tuition reasonable. 722 BRYSON BLDG., 145 S. Spring.

LEARN CHOCOLATE DIPPING
Special 2 weeks' course. Palm dipping, $15. ALICE LLOYD CANDY CO. HOlly. 3465.

APPRENTICE wanted for beauty parlor. PHONE FI. 2861.

MAKE big money at home doing needle-work and tint. 832 W. 58TH ST. 10-3.

Household and Domestic

WANTED—Cook & general, $80, R.&B. Cook & general, $65, R.&B. Mother's helper, $40, R.&B. Cook & general girls, $40 to $60, R.&B. Childs nurse & assist second work, $60, R.&B.
HUMMEL BROS. 538 Douglas Bldg.

HOUSEKEEPER, white, family of 4, (2 girls) must be good cook, no ldry., $40, priv. room. Call 1541 GARDNER ST. Take Hollywood blvd. car to Gardner Jct., opp. school.

WANTED—COOK & SECOND WORK, $75, R.&B. Cook & general, $65, R.&B. Cook general, $60, R.&B. Child's nurse, $40, R.&B. Mother's Helper, $40, R.&B.
HUMMEL BROS. 538 Douglas Bldg.

LIGHT housework, 2 in family, wife semi-invalid, no laundry, $40. FRANKLIN & WESTERN AVE. car to Argyle. 1850 Argyle. GR. 6758.

HOUSEKEEPER for family of 2, good cook, no washing, 5-room modern house, refined family, $40, R.&B. 1432 DOROTHY DRIVE, Glendale.

GIRL or woman to assist with general housework. Must be fond of children, $30 per mo. Good room and board. BEacon 1402. 837 W. 22ND ST.

ELDERLY woman for helper with house work, treated as member of family, no washing, fair wages. 2019 S. MAGNOLIA. "W" car.

WANTED—Young white girl under 25 for general housework, no washing; must be fond of children. Salary $40. Call HE. 8562.

RELIABLE white girl for general housework & mother's helper; must be good plain cook. Nice home to right party. $50 560-679.

GIRL or woman, willing, refined, responsible, for general housework; good home, good wages. MAYERS, 2447 Echo Park AVE. DU. 6377.

WANTED—Young white girl to help with housework & care of year-old baby, very little cooking. References. EM. 8755.

WHITE girl, mother's helper, good home and wages. 614 N. ARDMORE, end of 8th st. car line. Phone 597257.

WHITE woman to do light housework and care for semi-invalid. C.S. preferred. Address T, box 355, TIMES BRANCH.

WHITE girl cooking only, small family. Must have local references. Phone after 9 a.m. 567979.

NEAT woman for housekeeper and care of 7-yr. old boy. MRS. THOMPSON, 2128 Rimpau Blvd.

WILL give middle aged lady, good home, room and board for light services. 1805 REID ST.

PERMANENT girl or woman for general housework & cooking in Beverly Hills, one fond of children. OXford 6437.

YOUNG white girl, mother's helper, room, board and $5 week. Beverly Hills Ref. OXford 6363.

COOK & gen'l, $75; waitress, institution, $40, R.&B. 2nd maid, $70; mother hlprs. Angelus Emp. Serv. 406 S. Main, R. 220.

CAPABLE woman for housework & cooking, references req. 5402 RUSSELL AVE. Phone GRanite 5865.

COOK, house worked, for bachelor and mother. Address C. H. PAINE, end Bristol ave., Brentwood Pk., West L. A.

YOUNG white woman to assist as mother's helper. HO. 4147. 6222 FOUNTAIN AVE.

YOUNG nurse girl wanted to care for 2 boys, ages 4 and 6; wages $60. Call EMpire 1288 Thursday.

MIDDLE aged woman for light housework, good home and some wages. Ph. HO. 1662.

WOMAN for general housework and assist with children. Nice room and the right pay. 1201 WEST 84TH PLACE.

WANTED—Competent white girl Protestant, under 40. For general housework. 846 HARCOURT AVE. 768-279.

GOOD strong colored girl for general housework and plain cooking. Wages $40 mo. to start. PHONE 75475.

HOUSEKEEPERS, $65. Cooks, generals, $50-$75. Mother's help, $30-$50, day workers. 4386 SUNSET BLVD. (Agy.) 593-801.

SCHOOL girl to do housework, one attending part time school preferred. Nice room, board, and good pay. HO. 0673.

WANTED—Mother's helper, four adults, 2 small children. Address T, box 464, TIMES BRANCH.

WANTED—Housekeeper for small sanatorium, preferably with experience as nurse. VAndike 1141.

WHITE woman for general housework. Apply 1333 S. LOS ANGELES, or call eves. GRanite 6204.

WANTED—Good cook, some housework downstairs. 3 adults in family; maid's room with bath. EMpire 5961.

WANTED—A woman for general housework, one who craves good home to salary, wages $30, HOlly. 2568. 5628 De Longpre.

WHITE maid for general housework family of 2, Beverly Hills. Phone Fitz. 0551.

WANTED—Girl for housework. Call 720 S. BRONSON.

REFINED white girl or part time school girl for gen. housework. DR. 4165.

AGREEABLE Protestant white woman to assist elderly lady in apt. $9. DR. 3459.

COOKS & mothers' helpers wanted, German Agcy. 406 S. MAIN, Room 238.

GOOD home, salary, for assistant in small family. OXford 5832.

WANTED—Chamber maid, work easy. Apply 144 S. MAIN ST.

RELIABLE girl for general housework and cooking, sleep home. Phone 568-041.

FIRST-class cook for tea room work from 12 to 8. Call 1717 N. BRONSON.

YOUNG white girl for general housework, $50. PH. EM. 7757.

WHITE woman for gen. housework and help care 2 child. Refined home. 597-311.

Hotel, Restaurant and Club

WOMAN cook for country club, must be refined and good pastry cook, capable of handling big crowds. Apply 612 LINCOLN BLDG., 742 So. Hill.

WAITRESS, also chambermaid, rm., bd. salary. DIXIE CLUB, 1905 N. Highland, Hollywood.

Professions and Vocations

WANTED—Practical nurse & housekeeper for invalid lady alone at beach; must be neat & quiet; moderate salary for permanent position. References. Address E, box 285, TIMES OFFICE.

GRAD. NURSES, hospital positions open. Drs. & Nurses Registry, 406 Ferguson Bldg.

WANTED—HELP—
Male and Female

Miscellaneous

HOUSE TO HOUSE salespeople to join successful local manufacturing concern, selling the much talked of Motion-picture Star Radio Dolls. Apply from 9 to 11. MR. FITCH, Salesmgr., EDUCATIONAL TOY CO., Hollywood Security Bk. Bldg.

OLD JEFFRIES, MEN AND WOMEN—See us first before making new connections. It's the best yet. 213 GUARANTY BLDG., Hollywood Blvd.

WANTED—Men and women to work part or all time. Good money to workers. Experience unnecessary. Apply between 5 & 7 p.m. 327½ S. HILL ST. Room 204.

WANTED—Janitor and maid, white, middle aged, experienced, apt.-house. Address K, box 121, TIMES OFFICE.

SHOULD you need help of any kind ph. MA. 2286, 232 S. Figueroa. (Agency.)

Instructions, Miscellaneous

LEADER COLLEGE, 705 S. HILL, 4TH FL. LADIES, LEARN BEAUTY CULTURE AND HAIRDRESSING DAY AND EVENING CLASSES, ESTABLISHED 18 YRS.

WANTED—Men to learn barber trade. AMERICAN BARBER COL. 324 E. 5th st.

To Learn Trades

WELDING, electric and acetylene, 4 hrs. daily practice. 112 W. WASHINGTON.

WANTED—
Agents and Canvassers

A GOOD SELLING PROPOSITION FOR LADY OR GENTLEMAN, WITH PLEASING PERSONALITY. EXPERIENCE OF ADVANTAGE, BUT NOT NECESSARY, AS ARTICLE IS A NECESSITY IN EVERY HOME. EARNEST APPLICATION WILL BRING LARGE RETURNS. 6619 MENLO AVE.

AGENTS wanted for household specialty. Best proposition out on big profits. Also crew manager wanted. SILVER-CHAMBERLIN CO., 439 W. Pico.

EMPLOYMENT—
Agencies

W. H. SMITH, EMPLOYMENT AGENCY, 4105 CENTRAL AVE. PH. HU. 8502. Domestic & general help of all kinds.

WANTED—Come quick. ALL COLORED. Good jobs, best help, best wages. Coleman, Old Reliable. 211 E. 2nd. TRin. 6471.

EFFICIENT COLORED help. Katherine Barr Agcy., 109 Court st. TU. 1366.

WANTED—SITUATIONS—
Male

Miscellaneous

ECONOMIST—You should have an economist on your staff. Avail yourself of this opportunity to secure an economist for your business. Available June 1. Address D, box 109, TIMES OFFICE.

YOUNG man here attending school, willing to do anything to pay expenses or earn room and board. Honest, intelligent, ambitious. Ph. J. Smith, btwn. 5:20 a.m. & 4 p.m. AXridge 9081.

YOUNG man, age 25, university graduate, married, desires permanent position with future. Three years' practical business experience. 1241-A E. WILSON, Glendale.

UNIVERSITY GRADUATE (Medical—Edinburg, Scotland,) wishes non-professional work. Box 134, TIMES OFFICE. Pasadena.

COLLEGE graduate, 25, married. Desires position with future. Can operate typewriter. Salary. Address F, box 8, TIMES OFFICE.

YOUNG college man, pos. with family, driving car, or in attorney's office, after 11 a.m. Ph. TR. 4751, Room 1001, bet. 7:30 and 10 a.m.

FIRST-class col. man desires work, exp. all lines, porter, janitor, club rooms; excellent ref. Ph. HU. 6235-J.

YOUNG man 25 wishes position with good future; experienced stock clerk. Address T, box 475, TIMES BRANCH.

YOUNG man, good appearance, etc., wants pos. as traveling companion; capable of doing secretarial work, good ref. GR. 1649.

MAN needs job ("handy," repairs plumb., elec., firepl., etc.) AT. 5560 (eves.)

EXP. janitor wishes work in apt. house or hotel. Ref. MAin 2494.

CHINESE boy, wash dishes day or night. Address H, box 10, TIMES OFFICE.

RELIABLE colored man wants part-time work at $15 wk. or more. HU. 8492-M.

JAPANESE wants to earn way going to art school. CHicago 1652.

MARRIED man, age, 30, anything steady. 10 yrs. drug exp. UN. 0968.

EXP., apt.-house, manager, desires position as same. Ref. Ph. eves. 558859.

EXP. collector with car, desires position as same. THornwall 1855.

BUS. college student wants work any kind after school. Drive car. TUcker 2580.

Store and Office

OFFICE MANAGER—CREDIT MAN, OR CHIEF ACCOUNTANT.

Man of keen judgment and highest executive ability, 36 years of age—desires to connect with concern of established character and worth. Have had closest contact with Pacific Coast business for ten years.

The death of my wife and the desire to be with my children makes it imperative that I abandon traveling position.

Can furnish bond in any amount. Address K, box 268, TIMES OFFICE.

STENOGRAPHER & CLERK—Stenographer, time, payroll, cost distribution clerk; sales solicitation, et cetera, 28, single, 10 yrs. exp. as general clerk. EDW. M. BARASOAIN, 231 So. Hope. TR. 5337.

RESPONSIBLE offc. pos. by yg. man, good accts., rec. bk-kpr., good detail man, also corresp. Op. typ., long exp. Best refs. $125 mo. Phone 71266.

ALERT, EFFICIENT, ACCOUNTANT—Open set books, keep books, install systems, financial statements. TU. 6932.

EXPERT book-keeper will keep small set books in spare time. Reasonable. Address E, box 265, TIMES OFFICE.

BUSINESS College student, typist, some book-keeping, will assist office ½ day for tuition. TUcker 2580.

BOOKKEEPING systems installed, maintained, financial statements, terms reasonable. GLEN. 4426-W.

BOOK-KEEPER, audit fin. sts. part or full time, 11 yrs. exp. Address F, box 261, TIMES OFFICE.

ACCOUNTANT-OFFICE EXECUTIVE, RAPID, ACCURATE. BIGGS, DR. 4637.

YOUNG man, 28. Exp. insurance, real estate, auto finance & bookkpg. BE. 2217.

ACCOUNTANT. Books opened, closed, monthly statements, inc. tax expert. UN. 7269.

CAPABLE business college student wants part time position. $7 wk. TU. 2580.

Trades

MAN—Experienced in woodworking line, also auto body work, steady and reliable. Address D, box 98, TIMES OFFICE.

A1 CARPENTER foreman, take full charge any construction; figure material, years' experience. References. BEacon 1667.

MAN, 12 yrs. exp. cont. foreman, where ability would gain promotion. TURNER, 249 S. Kingsley, ph. 56162.

STEAM ENGINEER, licensed, good on maintenance. Reliable man. Address T, box 468, TIMES BRANCH.

PAINTER, tinter, experienced, wants work. Have all tools. FISHER, HUmbolt 7541-J.

ALL-around first-class carpenter, 75c hour. C. E. WINTERS, MEL. 3109.

CARPENTER-PAINTER WANTS WORK. WAGES $6 DAY. GEO. GRAY, AT. 2285.

EXPER. painter for painting and lettering trucks. Steady job. Call 779 S. San Pedro.

CARPENTER wants all kinds of repair work. AXridge 2966.

CARPENTER A1 FINISHER WANTS WORK. CA. 3875.

PRINTER, experienced job and ad man wants work. Ph. 563470.

PAINTER, first-class, allround, clean workman, wants work. DRexel 2150.

A-1 CARPENTER. TR. 1303.

A-1 PAINTER & PAPERHANGER WANTS WORK. UN. 6485.

PRESSMAN, 8 yrs. on Kelly & Miller, stock man. Refs. 216 KENNETH RD. Burbank.

CARPENTER, good finisher or repair, wants work. A. P. Dewey, 921 Wall. ME. 5065.

A-1 plumber by day or contract labor. Best references. 716-06.

PAINTER—I do Tiffany in oil or water colors. Me for better work. MAin 5119.

PAINTING, tinting, paperhanging, prices reasonable. CA. 6286.

Chauffeurs and Teamsters

CHAUFFEUR, mechanic, 14-yr. experience, 10 in New York, 4 years in L. A. Five years in last position driving Rolls Royce. Wishes position where first-class man is required. A1 references. M. AIROLA, 1458 Havenhurst Dr., Hollywood.

CHAUFFEUR, white, drive all make of cars, part or full time, 5 yrs. ref. if needed. MA. 1975.

EXP. trustworthy white chauffeur furn. for any make of car by hour, day, wk., mo. Prof. Chauf. Club of L. A. MA. 3462.

CHAUFFEUR, young man living at home, wishes position driving with private family. References. DUnkirk 9800.

CHAUFFEUR (WHITE) EXPERIENCED ON ALL MAKES OF CARS, PART OR FULL TIME; LOCAL REFERENCES. MA. 4514.

CHINESE chauf., exp. pos. in private family, best ref. Willing to work. AN. 8842.

EXP. col. chauffeur-mech., any car, 14 yrs. present emp. Best ref. Ph. HU. 3322-W.

EXPERT Chauffeur (mech.) Know L. A. and all California roads thoroughly. Best city references. Will go anywhere. Phone 72433.

ANYONE desiring competent chauffeur to drive east may obtain same by calling MAin 1975. Ref. from S. Cal. Auto Club.

CHAUFFEUR, 3 yrs. exp., State-wide knowledge of highways, good ref. W. B. JOHNSTON, VAndike 3637.

CHAUFFEUR, gardener, white, 25, familiar with all California, Arizona, Oregon and Washington roads. HO. 9223. Apt. 11.

CHINESE chauffeur, experienced, reliable, local reference; knows city. AT. 9735.

YOUNG man wishes work as chauffeur or cook in priv. fam., good ref. HU. 4975-R.

BY exp. rel. lic. col. chauffeur, private driving any make car. MAin 1046.

YOUNG man wants truck driving or garage work. Phone AXridge 6471.

CHAUFFEUR, good city and mt. driver. 8 yrs. loc. exp. Ref. AX. 4070.

Hotel, Restaurant and Club

HOTEL clerk, age 30, married, references as to ability and character. Address S, box 543, TIMES BRANCH.

MAN, German-Hungarian, 50 yrs., wants pos., private or hotel. Good in Hungarian cooking. J. EGERTA, 326 S. Hill st.

ANYONE wanting 1st chef, formerly of C.Y.C., wr. H. L. Williamson, 5610 Fortuna st.

Professions and Vocations

PROFESSIONAL male nurse, 21, college man. Pleasing personality, wishes to act as companion and nurse for gentleman. No objections to travel. C.S. preferred. EM. 8007.

MAN, 29 yrs., 8 yrs. exp. in all depts of bldg. game on field and office. Capable manager. STEVENS, 568-260.

LANDSCAPE architect, 18 yrs. exp., wants position with real estate company. Ph. HUmbolt 8150, Apt. 12.

REGISTERED PHARMACIST, 29 YEARS' EXP. CAPABLE MANAGING STORE. P. O. BOX 1477.

Farm and Garden

REFINED young man desires light work on small private ranch. Small wages. Good home. Add. D, box 102, TIMES OF.

EXPERT Japanese gardener, wants care of your garden and lawns. UN 1352.

GARDEN work by exp. gardener by the day. Reasonable. GArfield 6838.

GARDENER, middle-aged, wishes work, private place. Address G. L., 226 E. 2nd st.

EXPERT gardener, new lawns a specialty. Phone J. FOSTER, MEt. 6747.

EXP. gardener, day, hr., month, private residences. Best ref. CApitol 1804.

EXP. Japanese wants garden work. 1011 EL MOLINO ST. B. KAWAMURU.

EXP. Jap. gardener. New lawns and mowing a specialty. UNiv. 4549 after 6 p.m.

LANDSCAPE gardening, new lawns a specialty. Satisfaction guar. 582908.

WANTED—SITUATIONS—
Male

Farm and Garden

GARDEN expert by the day, month or contract by Japanese. Many years exp. as nurseryman and landscape gardener. Advice free, how to take care trees, plants and shrubs. Ph. EM. 5505. 1752 W. 35TH ST.

EXP. gardener, 15 yrs. exp. (Hollander) take care of garden, also put in new lawns. Phone CApitol 7085.

EXP. Jap. gardener wants situation by month or day. Call 6 to 8 p.m. DR. 7923.

House Servants, Caretakers

JAPANESE boy wants ½-day work, morning, care garden, house, or store. Day or mo. Ph. after 1 p.m., GEORGE. Pref. Hollywood. DU. 2122.

ELDERLY man, active, exp., responsible, wants light work around private home, with unfurnished room preferred. Best refs. Add. D, box 105, TIMES OFFICE.

CHINESE young man, first class cook, wants a position in family. 130 N. L. A. st.

EXP. watchman, will do some janitor work. Address E, box 220, TIMES OFFICE.

JAP gardener or cooking, ½ day's work; long exp. in both priv. fam. Near city. Address T, box 500, TIMES BRANCH.

YOUNG Chinese, first-class cook, in family. Address E, box 284, TIMES OFFICE.

A GOOD, reliable man, desires a position as watchman. TOMEK, Ph. GA. 2814.

A JAPANESE school boy wants a position in a private family. Tel. MAin 3894.

BUTLER, valet, excellent references, private family. LASA, 1334 Grand avenue.

JAPANESE man, first class janitor, for apts. Chicago. 1474.

A-1 cook, colored, wishes position in priv. family or bachelor apt. Ph. HUm. 1208-W.

ALL-AROUND col. chauffeur, gardener, house man, best ref. HU. 1456-W.

JANITOR for apt. with ref. 15 yrs. exp., willing to work. HUm. 2317-R.

CHAUFFEUR & cook (col.) 10 yrs. exp. Reliable. HU. 8822-R before 8 after 5.

CHINESE student wants school boy job in private family. TUcker 7866.

EXP. col. janitor wishes janitor or day work. City ref. HU. 1555-W.

CHINESE student wants position in private family. ALLEN, 1055 S. San Pedro.

Painting, Decorating and Carpentering

PAINTING, tinting, $2 room and up. Clean paint kitchen, ceilings, walls and woodwork. Material furnished, work guaranteed. UNiversity 1602.

CECILIA ROBISON, painter & decorator, contractor & builder, all work guaranteed. Address 1259 E. 25th st. Tel. HU. 1050-R, or 1231 E. 49th st. Tel. AX. 5946.

LET me make your old place new. Painting in all branches by good, reliable painters. All work guaranteed. Estucco at figures that will surprise. DRexel 3671.

CARPENTER wanting work by day or job; expert on alterations and repairing. Can give estimate. Contractors need not call. MAin 3795. Ask for HUBBARD.

EXPERT mech., lowest rates, best material, best work on painting, tinting, paper hanging. Estimates given. BE. 0834.

ROUGH in, or 1st class finish work, repairing or alterations, references given, $7 day or contract. ANg. 5226.

CARPENTER WANTS WORK ON BUNGS., ALTERATIONS OR REPAIRS, DAY OR CONTRACT. BREWSTER, OX. 5674.

PLASTERING, patching, masonry. HUmbolt 3171-R. 1311 E. 27. J. R. Weaver.

PLASTER repairs, papering, paint, tint, reas. & right. Greek in Hollywood. 596716.

PAINTING, tinting, reliable work. Best materials. Prices Right. 72767.

HARDWOOD FLOOR CLEANING, WAXING REFINISHING. HU. 2774-J.

CARPENTER, jobbing and repairing. It will pay you to call. NELSON, BE. 4166.

A. OSBOURN, PAINTING, DECORATING. PRICES REAS. E Z TERMS. 53579.

PAINTING, papering and decorating, work guar. $3.50 per room. HU. 6501-W.

TINTING, $3 per room, plaster patching, papering. Estimates free. HUm. 0164-J.

CARPENTER, remodeling & repairing a specialty, prices reas. W. THOMPSON, 54796.

PLASTERING, papering, tinting, tile repairing. VA. 3082. Eves., 760050.

PLASTERING, brick, tile and stucco work. Repairing and remodeling. WE. 1324.

WANTED—By carpenter, small contract or repair work. MR. MURRAY, BEacon 3461.

CARPENTER repairing; no job too small. Estimates given. BEacon 0634.

$5 will paint, paper or tint rm., materials included, work guar. DRexel 4738.

TINTING, paperhanging, painting, clean, careful work. Reas. ATlantic 5203.

Day Work

HOUSECLEANER for a responsible, clean, fast young WHITE American man, phone me. Hardwood floors, kitchens, woodwork, windows washed. Refs. BE. 9108.

HOUSECLEANING, floor polishing, window washing, etc. Young American, good, quick worker. MA. 1221, Apt. 32.

GENERAL cleaning, woodwork, windows, floors waxed polished, kitchen ceilings, walls cleaned. AXridge 4443.

HOUSE cln., wind. wash., kitch., bath, ceiling wash., rugs beat, firs. pol. HU. 6732.

JAPANESE, exp. housecleaner, wants day work. TONY, 595654.

WANTED—SITUATIONS—
Female

Miscellaneous

LAUNDRY take home by an exp. laundress at 947 E. 12th. We call for and deliver anywhere. Ph. BR. 3054. MRS. THOMAS, Mgr.

YOUNG married lady would like management or office work of court or apartment, in exchange for apartment, reference. Add. D, box 107, TIMES OFFICE.

WORTHY young lady wishes place in home to earn board, room and tuition while attending school. HOLMAN BUSINESS COLLEGE. BRdwy. 2690.

STENOGRAPHER wants circular letters or other typing to do at home. Will call for and deliver promptly. Accurate and reasonable. EMpire 8638.

YOUR child given best care by the hr. by refined young woman exp. infants and childs nurse. Loc. ref. 556235.

COLORED help, best kind, maids, laundress, waitress, day work, cooks. PEO. IND. CHURCH, 1721 Hooper. HU. 3107.

EXP. woman wishes position as mgr. of small apt. house, compensation, rent for services. HE. 5488.

EXPERIENCED OPERATOR wishes switchboard position, or will attend phones and address letters. DRexel 5706.

MIDDLE-AGED woman, exp., charge hotel or apts. Phone GRanite 5553.

Store and Office

EXPERT typist, gen. clerical. Mem. Eastern Star, coll. grad., wishes perm. pos. with corp. with chance to train for secy. pos. $90 to start. MA. 4058. MISS BAIRD.

EXPERT STENO. DESIRES POSITION AS ASSISTANT IN HIGH GRADE DOCTOR'S OFFICE. PHONE BEacon 4416.

STENOGRAPHER — Thoroughly experienced desires work by the hour, day or week. Phone BRdy. 1641.

EFFICIENT steno., sec., desires position immediately, private office. Five years one firm. DRexel 6752. B. SNEAD.

FIRST-CLASS secretary, stenographer, exp. Finance, legal, oil, studio, desires high-class position. Best ref. 592050.

STENO., 9 yrs. exp., desires full or part-time work, best local ref. UN. 7245.

EXP. legal steno. desires position, small office pref. Ph. 24175, SANTA MONICA.

STENOGRAPHER—Acurate, 6 yrs. experience in Los Angeles. DRexel 3837.

COMPETENT STENOGRAPHER, 7 YRS. EXP. 3 YRS. LOC. TRinity 8901 Apt. 82.

BOOK-KEEPER, capable, experienced, fam. credits, collection, gen. off., steno. 760-008.

BK-KPR., 4 yrs. real estate, 2 yrs. stocks & bonds; bonded cashier. Good ref. 769818.

BKPR.-STENO., capable handling coll. Take full chg. office. Local ref. DU. 6731.

STENO.—6 yrs. exp., good personality, initiative, prefer small office. WAsh. 2334.

STENO. TYPIST BKPR. & PAYROLL CLK. CONTRACTING. EXP. HE. 8409.

COMPETENT office help, all branches, NO AGCY. Bus. Women's Club. VA. 3123.

EXPERIENCED stenographer. Also knowledge bookkeeping. DElaware 9806.

A-1 TYPIST, gen. office exp., temp. work considered, refs. ME. 3606, Rm. 711.

CAPABLE stenographic student will assist office ½ day for tuition. TU. 2580.

Nurses

CONVAL. aged, confins, cases, conscientious care, comp. nurse, her home, ref. BE. 7603.

EXPERIENCED NURSE WISHES T. B. PATIENTS IN THEIR HOMES. AX. 8325.

LADY wants pos. as prac. or child's nurse or companion. RM. 406. MAin 5925.

PRACTICAL nurse, experienced, also companion nurse; anywhere. DRexel 3123.

TRAINED nurse wishes pos., T. B. or nervous case. Full charge. TU. 8250, nurse.

DIETITIAN, go to your home, give instruction, massage; prac. nurse. BE. 0430.

GRAD. nurse, pleas. personality, wishes case, would act as companion. DR. 6046.

NURSE, hospital training and experience. Moderate rates. Ref. AT. 4933.

POSITION as practical nurse or companion. Local references. EM. 1729.

NURSE desires aged & chronic patients, full res. taken. MEt. 5013.

NURSE wishes position. Will take any kind of case. HO. 3134.

EXPERIENCED practical nurse. Phone GArf. 0641. MARY BEAUCHAMP.

INFANT nurse, exp., desires position. First-class references. HE. 8287.

PRACTICAL nursing, chronic, tubercular confinement, anywhere. TH. 8837.

NURSE, PRACT., KIND, INVALID COOKING. HIGHEST REF. TH. 4459.

PRACT. SYMPATHETIC NURSE, 4 YEARS EX. ANY CASE. HIGH. REF. BE. 5621.

NURSE companion elderly lady or invalid. Dietitian. References. HOlly 7242.

WANTED—SITUATIONS—
Female

Housekeepers, Domestic, Cooks

RELIABLE WOMEN AS COOKS, GENERAL HOUSE WORKERS, MOTHERS' HELPERS, ETC., SUPPLIED ON SHORT NOTICE. NO FEE CHARGED TO EMPLOYERS. PHONE TUcker 3339. GREEN'S EMPLOYMENT AGENCY.

COMPETENT young woman will keep small home or flat tidy and cook you first-class dinner. Hours 2 to 7. Close in, no Sunday. GA. 6049.

IF U need comp. servants, wh. or col. and appreciate sincere effort to fill your wants, call MELRUTH'S BEVERLY AGY. OX. 4708; OX. 5706. Open eves., Sun.

REFINED woman with well-behaved boy age 7, wants housekpg. in refined or motherless home. Good plain cook, neat, can drive car. Mod. wages. No triflers. DU. 7144.

HOUSEKEEPER for prosperous aged couple by active, efficient, intelligent woman with sport tour. car. DU. 1807, 9 to 2. MRS. MORRISON, 3000 W. 8th.

MIDDLE-aged woman. Exp. in cooking and hswk., wants hswk. in priv. family. Phone hours from 9 to 1. VAndike 5408.

MIDDLE-AGED lady assist in home where there is child of school age. $5 week. Address S, box 551, TIMES BRANCH.

WANT cooking and housework with adults, town or country. 806 E. 5TH, Rm. 9. Los Angeles.

JAPANESE as 2nd maid or general housework, small family. Experienced. Address E, box 276, TIMES OFFICE.

EXP. German housekeeper, excellent cook, desires position beginning April 15th. HE. 1265.

AMERICAN woman, first class family cook, where other help, in city or beach city. References. BEacon 1456.

COLORED girl wants to serve dinner, or prepare afternoon parties. Call AX. 5113 after 2.

FIRST-class cooks, maids, nurses, butlers, chaufs., gardener couples. TR. 1927. Swedish Agency.

RELIABLE white young woman wants cooking or serving dinners and parties or work mornings, private homes. 910 GEORGIA.

COL. woman, good cook & maid wants place small family. Will take ½ day by week. HU. 3016-M.

HOUSEKEEPER, refined, have child, good cook, agreeable, wishes responsibility of home, to manage pref., exper. 557738.

EXP. col. woman wants work in or out of city, plain cook or gen. hswk. PH. AT. 0904, or call at 1026 E. 16TH ST.

ASSIST with housework or second work by Swedish girl. Call after 2 p.m. at 437½ S. MILES AVE., Huntington Park.

REFINED white woman wants position to assist generally in small family, home nights. Add. E, box 264, TIMES OFFICE.

WOMAN with son 8 yrs. wants housework, in or out of town. 2324 IDELL ST., Cottage 4.

MAID for private family, no cooking, no children. Ph. MAin 2259.

WOMAN with 12-yr.-old boy wants board & rm. in exchange for services. TH. 1045.

CATERING, serving or any part time housework, col., ref. HU. 6017-J.

WANTED—General housework, good cook, wages $8. BEacon 7684.

COL. woman wishes light housework or care for child. Home nights. AX. 5388.

COL. girl ½ day housework p.m. Call a.m. or after 4:30. HU. 4141-W.

WOMAN—Housework in motherless home. Address K, box 62, TIMES OFFICE.

REFINED colored girl, experienced cook for gen. housework. HU. 3075.

RELIABLE col. girl, care small child & clean apt. daily. Ph. AX. 5500.

BUS. college student, lad, wants position after schl. Handy round home. TU. 2580.

WANTED—½ DAYS WORK. COL. CALL MAin 3084.

JAPANESE school girl wants hswk. in private family. Ph. AN. 6993.

EXP. WOMAN WANTS GENERAL HOUSEWORK. 763571.

NEAT refined col. maid, exclusive family only. HUmbolt 5128-W.

COL., good cook, can stay on place. Phone HU. 6418-W.

YOUNG colored girl wishes work as mother's helper. Phone HUm. 5044-W.

AMERICAN woman bakp., motherless home or gentleman's estate. 560-751, 7-9 p.m.

COOK, exp. in ref. homes, Gentile adults. Call HE. 3858.

YOUNG woman with boy 2 yrs. desires hswk. Bus. couple pref. Ref. exch. 51535.

NEAT col. girl wishes light housework mornings. Ref. Phone DR. 7774.

COMPT. col. girl wants general housework small family. Phone AX. 5853.

COL. housekeeper, splendid cook, good clean worker, not afraid of work. 74883.

GEN. housework wanted by col. maid, home nights. Phone HU. 2268.

RELIABLE col. girl wishes position cooking dinners, p.m. only. Phone HU. 3610-J.

NEAT col. girl wishes second maid or mother's helper. HUm. 4825-J.

EXP. col. girl wishes general housework. HUm. 4825-J.

MIDDLE age colored woman, housework, cooking, 8-7:30. No laund. Ph. HU. 1873-W.

EXP. col. girl wants chambermaid work, any kind. Ph. HU. 4979-J.

LADY desires hswork. in small family, good plain cook. MAin 2191, Rm. 12.

LADY wants housework by day or care of children by hr. TH. 6532.

COL. woman wishes ½ day work. $10 week & carfare. Home nights. AX. 5388.

A-1 COL. girl wishes gen. hswk. or apt. Ref. Phone HUmbolt 1410-J.

WANT—General housework. Some family. Best refs. Ph. MAin 3742.

Dressmakers, Seamstresses

DESIGNER, formerly of Paquin's, wedding trousseaux, graduation, dance frocks, dinner, even. gowns, street, ensemble costumes, different, distinctive, design exp. for you. Your home, mine, loc. ref. 596-264.

N.Y. DRESSMAKER, formerly with B. Altman. Latest styles for all occasions. 421 S. ALVARADO. Fitz. 4643. Mme. Regan.

DRESSMAKING wanted, all work guaranteed. Will go out by day. M. DIXON, 616 Kensington Road.

DRESSMAKER, exp., street dresses and evening gown, also alterations, reas. Mrs. Gilbert, 1323 Linwood Ave. Ph. 54689.

SMART dresses, ensembles, portable mach. Ref. $6.50 day. DUnkirk 7119.

SMART spring styles, also remod. satisfaction guar. Reas. BE. 4416.

EXPERT dressmaker & designer, formerly with De Mille, Lasky Studio. HU. 5174-W.

DRAPERY, curtains, plain sewing of all descriptions, 50c an hr. BEacon 6932.

DRESSMAKING, remod., etc., expert, fitting. Your home, mine. Miss Lynch, DU. 1449.

CLEVER gown finished 1 day. A-1 designer. $5 day. HOlly. 0969.

FASH. dressmaker wants sewing in family. HU. 2670-M.

SMART gowns for all occasions in your homes. MAin 1280.

SEAMSTRESS wants to help dressmaker. Call BEacon 6927.

DRESSMAKER, either by day or estimate at your own home. HE. 3328.

Professions and Vocations

YOUNG lady, very talented, in studio, tinting and color work. Wants pos. in studio. (No salary required.) Address K, box 278, TIMES OFFICE.

SOUTHERN girl, companion or private instructor for kindergarten or primary pupil, teaches piano, also, exp. priv. schls. & homes. Ph. Black 203, MONROVIA.

ORGANIST wants pos. playing pictures, L. A. or commuting distance. Address S, box 561, TIMES BRANCH.

Day Work and Laundresses

WOMAN wants laundry and some house cleaning. Tues., Wed., Thurs. Ph. HU. 3176-J.

CLEANING and apt. work by experienced colored maid, who can give references. 25c per hr. and car fare. DR. 8326.

LAUNDRESSES and house cleaners, competent white women and men. Ph. TR. 1927. Swedish Agency.

FOR your spring cleaning & family washing, family style, call a quick, willing, efficient white woman. AN. 6146.

WHITE woman, willing worker, wants day or half-day work. 50c hour. CA. 2890.

WHITE woman, fine work, laundry rates, sun dried. 1701 S. HOOVER, BE. 9643.

EXP. white laundress & cleaner, go anywhere, not afraid of work. 769017.

WHITE woman wants laundry, cleaning, any kind of hour work. AT. 9716.

EXP. laundress, wants curtains, fancy work and bundles at home. AT. 9070.

NEEDY widow with family desires laundry work. AT. 9944. 1331 S. OLIVE.

COL. woman, well exp. housework. ½ day. Call HU. 0281-J after 2 p.m.

EXP. col. lady wants 2 days a week or ½ days. No Sunday. Ph. VA. 9020.

RELIABLE white laundress wants work Tues. and Wed. GRanite 5074.

DESPERATELY in need, must have work. Want laundry by day. AX. 1662.

NEAT col. girl wants half day's work, no Sunday. Phone HU. 8072.

COLORED woman wants laundry work. Good worker. PHONE 74883.

RELIABLE white lady wishes cleaning by day, fast, willing worker. TH. 8331.

EXP. col. girl wishes ½ day work. City ref. Ph. HUmbolt 1663-W.

COL. lady wishes half or whole day work. Ph. AX. 9037.

FIRST-class laundress or cleaning. 50c hr. Good ref. Ph. AX. 5128.

COL. girl wants day work or laundry to take home. Phone HU. 3993-W.

MEN'S LAUNDRY & MENDING DONE Right & reas. AT. 9944. 1331 S. Olive.

CLEANING or laundry work, whole or half day, experienced woman. HUmbolt 5515-J.

LACE curtains to launder at home. 35c pair; 4 pair, $1. HU. 7411.

FOR A-1 laundry work or cleaning by a white laundress call ANgelus 4113.

WOMAN wants work by the day. Ph. Wed., Thurs. Good ref. AT. 5237.

REL. German woman wants washing, ironing & cleaning by day. AN. 2217.

EXP. laundress, work call for & del. at beaches & Pasadena, best ref. TU. 2443.

WANTED—SITUATIONS—
Female

Laundries and Cleaners

HOLLYWOOD HOME HAND LAUNDRY—Japanese, best work, call and delivery. Ph. GR. 9890. 7375 Santa Monica Blvd.

WANTED—SITUATIONS—
Male and Female

PHONE TUcker 3339 FOR BUTLERS, CHAUFFEURS, GARDENERS, JANITORS, COUPLES, MAIDS, HOUSEWORKERS, COOKS, ETC. ONLY RELIABLE HELP, WITH BEST OF REFERENCES FURNISHED. NO FEE TO EMPLOYER. GREENE'S EMPLOYMENT AGENCY. Ph. TUcker 3339.

COUPLE—16 years exp., want management apt. house or hotel; have had complete charge. Highest ref. Mod. salary. CR. 6984.

FILIPINO couple want position as cook and maid in private family. Also can drive. Address D, box 108, TIMES OFFICE.

COL. couple wants work, man as houseman, wife cook, in or out of city. Ph. AX. 6170 or call at 1122 E. 50TH ST.

NEWSPAPER man & wf. wnt. po. Ed. or prf. rdr. Rep. class. adv., cash, bkkg. $18. Box 115, SAN RAFAEL.

COUPLES, cooks, butlers, chauffeurs, janitors on hand, competent help. TR. 1927. Agency.

APT. house or court manager, exp., reference. PHONE 582533.

MANAGER hotel, apt., club; former hotel owner. Best ref. DRexel 8000.

WANTED—Hotel & domestic wk. of any kind by day, week or mo. HU. 5502.

WANTED—
To Rent

Rooms

YOUNG business man desires well furnished room, close in, by May 1st. Breakfast privilege preferred. Please state monthly rate. Address T, box 484, TIMES BRANCH.

THREE young professional men desire suite of rooms, with cultured private family. Wilshire district preferred. Call 560004, preferably between 6 and 8 p.m.

$30 FOR 2. Twin beds. Parking space, phone. 1249 S. CATALINA ST. P car. BE. 5145.

Rooms and Board

2 ROOMS and bath for adults in private home. No other boarders. Address E, box 270, TIMES OFFICE.

HOME wanted for girl age 13, near Junior High school. $30 monthly. TR. 0667.

Houses

WANTED—Modern cottage, 4 to 6 rooms, close in, West, Southwest or Northwest; must be reasonable rent and in good condition. Adults with best financial references. Address J, box 261, TIMES OFFICE.

Flats and Apartments

UNFURNISHED 3-rm. apt., good location. EM. 8343.

Stores, Offices, Business Pty.

WANTED—At once, small private office in furnished suite. Will pay rent June 1 and give bonus for the courtesy. Excellent references. Address T, box 502, TIMES BRANCH.

ANNOUNCEMENT

The following subdivisions of Rental Columns will enable TIMES' readers to more quickly locate the places they want to rent.

West and Northwest
Includes all west of Main street and all sections north of Jefferson street—West Adams, Pico Heights, Westlake, Wilshire, Hollywood, etc.

South and Southwest
Includes all south of Jefferson street and west of Main street—Vermont Square, Manual Arts, Angeles Mesa, Goodyear district, etc.

East and Southeast
Includes all east of Main street and south of Mission Road—Boyle Heights.

North and Northeast
All north of Mission Road and east of Glendale Boulevard—Elysian Park, Highland Park, Lincoln Heights, Garvanza, Glassell Park, Huntington Drive.

TO LET—ROOMS—
Furnished

West and Northwest

CHEERFUL large room, hot and cold water, where you can be private and happy. Gentlemen only. $25 month. Telephone. Walking distance. 1143 WEST 7TH ST. corner Lucas ave.

LARGE beaut. furn. sunny rm. for 2 in priv. family with or without board. Pleas. home, nice surroundings. 1823 MORGAN PL., Hollywood. Every mod. conven. Reas. rates.

A REAL HOME, LAMPS AND OVERSTUFFED FURNITURE, MODERN AND VERY ATTRACTIVE, A REFINED MAN, GARAGE, REF. EXCHANGED. FOR APPT. PH. 599815.

IN attractive private home, in exclusive residential section to gentleman; beautifully furnished room, twin beds, private bath and garage. DU. 8206.

SUNNY front rm., with 5 windows, convenient to bath, continuous hot water, best transportation, $20 mo. 1844 S. ST. ANDREWS PL. 767797.

ROOM with private bath & garage in Windsor sq., all conveniences for business person. Ref. exch. 117 S. LARCHMONT BLVD.

LARGE corner rm. in priv. home to gentleman, $30. Call eve. 857 GRATTAN ST. 582908.

SUITABLE for 3, large ft. rm., $2.50 each, gar. $4, nr. W. Adams. 1119½ W. 24TH ST.

W. HOLLYWD. Furnished rm., bakg. priv., large garden, beautiful view. HE. 5149.

1216 W. 22ND ST., nice clean rm., large closet, free park. Reas. 2, 3 & U car. BE. 5406.

PRIVATE home, beautiful large cor rm., connecting bath, furnace heat, gar. W car. 1317 S. HARVARD, EM. 5300.

HOLLYWOOD—Beaut. furn. front rm., real home. Gar. ph., reas. 1309 N. HOBART BLVD.

LGE. front rm., home priv. Twin beds, hot water. Nr. 2 cars. 1517 S. VAN NESS. 768-009.

$17.50 MO., up. Girls here's your chance. Reas. place with kitch. privil., newly opened. Don't hesitate to call. BR. 2275.

IDEAL for bus. lady. Hotel rm. (disabled) at Monroe Apts. $33, inclusive. Walk. dist. 1225 W. 6TH ST. DR. 9979.

WELL furnished sunny room, connecting bath, phone and garage. No other roomers, gentleman. Phone 597680.

WESTLAKE dist., comf. room, $4; also front room at $5. Phone 51004. 453 S. GRAND VIEW ST.

LARGE room, refined. Westlake home, garage, piano, H.K. privileges. Prefer C.S. 1006 S. ALVARADO. DR. 3805.

LUXURIOUS WILSHIRE HOME. Handsomely furn. rooms, priv. bath, shower, gar. R car. 624 S. BERENDO.

HOLLYWOOD IN PRIVATE HOME TO GENTLEMAN, ELEGANT ROOM, BATH AND GAR. PH. 590925. 1901 N. CATALINA.

HIGH-class furnished room in elegant home Wilshire dist., home privileges. 2861 W. 8TH ST.

ROOM adjoining bath for 2 business ladies or couple. Phone, use of flat, garage if desired. EM. 6824.

RM. in Windsor Square bungalow nr. Wilshire Country Club for gentleman. Breakfast if desired. HO. 6888.

BEAUTIFUL rm., every comfort and convenience in most enjoyable home, 5c car fare. Ph. 760219. 973 S. WESTERN.

PRIVATE home, front bedrm., priv. entrance; bath and garage. Reas. BE. 2162. 1528 W. 29TH ST.

SUNNY rm. in ladies' lovely home, close in on beautiful blvd., park. space. $9 week. DU. 3025. 230 N. RAMPART.

NICE front room, furnished. $12 month. 1207½ S. NORMANDIE AVE.

$2.50 to $3.50 wk., clean, airy rms. Continuous hot water. 109 N. HOPE.

DBL. rm. with use of kitchen, $22. WE. 1663. 1334 WINFIELD ST.

BEAUTIFUL fur. rm., 1½ blks. from Ambassador. Kitchen privileges. FI. 1713.

2 SGL. rms. & 1 apt. comp. furn. Reas. 1711 S. NORMANDIE. BE. 3632.

UNUSUALLY ATTRACTIVE 1501 5th ave., near Forum. 73289.

$4 & $5 wk., nicely furnished 2nd S. 910 S. GEORGIA ST. nr. Bixel & 9th.

SINGLE rooms and housekeeping; hot, cold water, conv. 9523 W. 8TH ST. 51457.

HOLLY'D.—Front rm., large, sunny, nicely furnished. 1302 NO. VERMONT.

HOLLYWOOD sunny rm., priv. home, no other rmrs. Gent. 5800 Virginia. HO. 7087.

$5, 2 NICE front rms., downtown. Conv. bath. On car line. 1135 W. 7TH.

$4.50, beaut. frt. rm., bath. 1916 New England nr. Wash. & Ver. Ph. BE. 9015.

WESTLAKE front rm., close in, to business wom. 713 S. Bonnie Brae. DR. 5249.

NICELY furn. rms., with or without board. Reasonable rate. BEacon 3850.

TERRACE LODGE. Sgl. or dbl. rms., cont. h.w., showers. Gar. 628 S. Bixel.

LARGE, sunny room, contin. hot water. $4 wk. 1028 W. 23RD ST. BE. 5058.

$5 FOR 2; twin beds, close in, 2 car lines. 1047 SUNSET BLVD.

IN private res., nice lge. rm., suit. 1 or 2; home privileges. Close in. 558220.

$4.50 BEAUT. frt. rm., bath. 1916 New England nr. Wash. & Ver. Ph. BE. 9015.

NICELY furn. front room, private family. $4. 2908 W. 12TH ST. 763-198.

SUNNY room, private entrance, near bath, between Beverly and Oakwood. DU. 7288.

LOVELY rm., private bath and ent., kitch. privileges. Nr. car. $18 mo. DR. 1150.

$15 mo., cheerful sunny rm. ½ to car. lady preferred. 323 N. RAMPART. DR. 5088.

LARGE rm., in Wilshire home, for 2 men. $37.50. Private ent. 239 S. HOBART.

TO LET—ROOMS—
Furnished

South and Southwest

COMFORTABLE ... family ... 2016.

$5 WK., ... Also garage ...

NICELY furn ... Meals opt. ...

$30 mo. ... priv. home ...

ENJOY life ...

East and Southeast

2 ROOMS & BATH ... $30 MO. ...

North and Northeast

$15—Rapid car ... room separate from ... bath. GA. ...

AN IDEAL ... 208 GRIFFIN AVE.

TO LET—ROOMS—
And Board

... UNDER NEW MANAGEMENT ...

[illegible]

TO LET—ROOMS—
And Board

Board for Children

KIDDIES' GARDEN ... Western Ave. ... BOARDING SCHOOL ...

[illegible]

TO LET—HOUSEKEEPING
Rooms

[illegible]

TO LET—APARTMENTS—
Furnished

HOLLYWOOD, HEDVIG APTS. ... KINGSLEY DR. HOlly. 7019.

[illegible]

TO LET—APARTMENTS—
Furnished

EXCLUSIVE
YET NOT EXPENSIVE.
VINE LEA APTS. Only 2 blocks North of Hollywood Blvd. on Vine st. Charming city view, landscape garden, luxurious reception rm.
Attractively furnished single apts. Unusual conveniences and roominess. $65 mo. and up, including maid service, laundry, phone, gas, light, etc.
The class of tenants is an asset in itself. Inquire now HE. 0411.
VINE LEA APTS., 1823 VINE ST.

BORDEN APARTMENTS
3100 WEST 6TH ST.
CORNER WESTMORELAND
New, spacious singles, beautifully furnished, twin or double beds, refrigerators, large closets.
Owned and operated by
Los Angeles Income Properties, Inc.

GRAND VIEW ARMS
GRAND IN EVERY RESPECT.
1200 S. HOOVER. DR. 9226.
$55 AND UP.
10 MINUTES WEST OF BDWY. ON L OR P CARS.

$55. TAKE PICO CAR TO 1329 S. BURLINGTON
NEW
DEIGHTON APARTMENTS
THE BEAUTIFUL
ALL SINGLES
ENORMOUS CLOSETS, ETC
10 MIN. TO BROADWAY & 7TH.

$55 UP. HOLLYWOOD $55 UP
LA BREA APTS.
1 blk. north Holly. Blvd., steam heat, garage, roof garden, desk service. Singles and doubles at weekly and monthly rates. 1800 LA BREA AVE. GR. 4663.

NEW HOLLYWOOD NEW
VAN CARLTON APTS.
COR. VAN NESS AND CARLTON WAY.
1 BLK. SO. HOLLYWOOD BLVD.
Spacious singles, twin and double beds. CARPETED BREAKFAST ROOMS. AN EXCLUSIVE AND REFINED HOME. PRICES VERY REASONABLE.

WILSHIRE PLACE APTS.
2892 West 7th st. DUn. 3700.
New 5-story brick bldg., large excellent hotel apts. Home conveniences. Large luxurious lobby. Amusement and billiard parlors, tea and cafe, connecting. One double & one single available now.

BERENDO TERRACE, 626 N. BERENDO. $55. Sunny singles, just opened. 2 choice vacancies left. Tile bath, shower, dr. rm., Holmes de luxe beds, overstuffed furn., janitor service, ½ block stores, theater. Univ. of Calif. H car to Melrose.

NEW CUMMINGS APTS.-HOTEL. THE MOST SPACIOUS AND ELEGANTLY FURN. CLOSE-IN APTS. IN THE CITY. EVERY CONV. DAILY MAID SERVICE. JUST OFF W. 7TH. 1348 INGRAHAM, COR. VALENCIA. Fitz. 4261.

$60 RENTS largest and best arranged single apts. in Wilshire district; twin beds; small dining room, tile bath & shower. Gas, lights, furn. Garage.
HAMPTON APTS.
310 N. Ardmore. GR. 9356.

BROWNLEIGH APTS.,
626 S. ST. PAUL. "D" CAR.
A delightful summer home with spacious singles and doubles, easily accessible to theaters, shopping district and churches. Also have 2 guest rooms.

MURRAY APTS.
Very well furnished, large front, modern double apt., automatic elevator, amusement room, beautiful private garden. Walking distance. By week or month. Reasonable. 1026 WILSHIRE BLVD.

CEDAR LODGE APT. HOTEL. 595-960.
2030 CHILDS AVE., HOLLYWD. JCT. Exquisite furn. suites. Hotel service. Am. or Europe. plan. A retreat for refined and cultured people amidst cedars and pines within the gates of the city.

$40-$65—New Hollywood singles & dbles. Near 5c & 10c car lines, theater and markets. Tel. & maid serv. Furn. with exc. taste. Ideal for young business couple. 1343 N. VIRGIL. Ph. 594-658.

THE BOLD APARTMENTS.
217-19 SOUTH BOYLE AVE.
Sing. & doub. mod. up-to-date, everything inc. Rent reas. Healthiest place in Hollenbeck Heights.
$50 UP. PH. 554347.

NORMAN APTS.
BRAND-NEW ELEGANTLY FURNISHED JANITOR SERVICE. PHONES D. B. H CARS. 1332 SHATTO ST.

1224 S. NORTON AVE.
$50 UP. NEW FORUM APTS. $50 UP. Large sunny, elegantly furn. front corner apt. inc. Garage available. ½ blk. P car. Stores and theater.

HOLLYWOOD
THE PATRICIAN APTS.,
1835 WILCOX AVE.
NEW.
BEAUTIFUL SINGLE APARTMENTS.

BEAUTIFUL WILSHIRE DISTRICT.
LENORE APTS.
316 SO. BERENDO ST.
NEW, LARGE AND COZY SINGLES. DIRECT PHONES. S. CAR.

ATTRACTIVE APARTMENTS.
"Singles." Extra choice "doubles." Pleasant and homelike, fine lobby, right downtown. "THE AMHERST," 832 S. Grand.

4525 FOUNTAIN AVE. 590385.
$12.50 TO $15 WEEK.
New singles, tile bath, overstuffed furniture, including light, gas, linen, etc. 5c car line and bus.

DAYTONA APTS.
BEST SINGLE APTS. IN CITY.
1542 W. 21ST ST. BE. 6649.
$45 UP. W OR V CARS.
½ BLK. WEST OF VERMONT.

THE BRITTANY
427 SOUTH NORMANDIE.
Large single apts., beautifully furn., in excellent residential dist., near Ambassador Hotel. Serv. Garage. 560-947.

BRONSON ARMS APTS.
These are loveliest apts. for least money you can find. New, o'stuffed, and only $40. 1425 S. BRONSON. EM. 9227.

CHARLTON APTS.
NEW, strictly mod., comfortably furn. sngls., dbls., walk. distance. 1343 DE LONG, off Pico. Nr. Figueroa.

CASTLE ARMS
$40, up. Modern large airy singles, beau. furn. Weekly or monthly rates. 2320 OCEAN VIEW. Blk. N. of Westlake Pk.

BRANDON APTS.
A beautiful sunny double steam heat, reduced rent. 617 S. WESTMORELAND. Beaut. location, just off Wilshire.

$50 HOLLYWOOD $50.
LEXINGTON ARMS APTS.
6219 LEXINGTON AVE., AT EL CENTRO
New front furn. singles. Direct phone.

$47.50 UP. SUMMER RATES.
CONSUL ARMS, 904 S. CATALINA.
Beaut. singles. Weekly jan. service. Exclusive dist., nr. AMBASSADOR.

VISTA GRANDE, 400 S. BONNIE BRAE. 3 blocks Westlake Park. Fine apts. for discriminating tenants. Particularly desirable for bachelors. $65 up.

$30. 301 SOUTH BOYLE AVE. $30.
MORNINGSIDE APARTMENTS.
Newly dec. singles. Large living room. Modern. Beaut. loc. Hollenbeck Park.

719 MADISON AVE. NR. UNIV. CAL. Most attrac. new apt. flat in city, living rm. has latest wall bed. Daylight dressing rm., bath, kit. bkfst. rm. gar.

HOLLENBECK PARK APTS.
$30 & $35. Attractive and spacious apts facing park, at car stop. 1945-1949 E. 4TH ST.

LIVE DOWNTOWN.
2 BLKS. OF 7TH. 3 BLKS. OF BDWY. $12.50 WK. $45 MONTH. THE SHERWOOD—GRAND AVE. NEAR 5TH.

RAYFIELD APTS.
New attractive furn. singles & doubles. $50 & up. Maid service. 3rd & Vermont. Opp. Bimini Baths. H car. WA. 7312.

CAPPELLINO ARMS
New, elegantly furnished 2 and 3 rm. apts. 915 GRATTAN ST., 1 blk. E. of Union or close in.

$55. SINGLE apartment, nicely furnished with overstuffed furniture, suitable for couple. Good location. 3211 W. WASHINGTON.

$30—REAR apt., modern, 3 rms. & bath, suitable for 2. 1449½ 12TH AVE. 733-23.

$75. VERY SELECT AND VERY BEAUTIFULLY FURNISHED IN HOLLYWOOD MANSION, ARGYLE 1901. Holly. 8687.

CARONDELET APTS. COZY SINGLES, OVERSTUFFED FURN. FREE PARK. SPACE. REAS. 833 S. CARONDELET.

NASHUA APTS. Bargains in furn. apts., extra value, large sunny apts., janitor & elevator service. 1421 W. 10TH ST.

BEAUTIFUL W. WILSHIRE APTS., near park. 1021 S. PARK VIEW. DRexel 1465. Singles and doubles, reas. rates.

FORMOSA APTS. AND COTTAGES
HOLLYWOOD
7139 HOLLYWOOD BLVD. GRanite 1381.

BALTIC APARTMENTS
Singles, $35 up. Doubles, $60 up. Hotel rooms. 1127 WILSHIRE BLVD.

2-ROOM priv. home, separate entr., panoramic view. 2184 ROCKLEDGE DR. GR. 0694.

$45 MO., double apt., gas & elect. included, screen porch; walking distance. 1350 S. FIGUEROA. AT. 4801.

TURQUOISE APTS., 631 S. Bonnie Brae. Near Westlake Pk. Singles $40 up. Dbls. $55 up. Steam heat. Service. D car.

LA RAE APARTMENTS
Sunny, desirable singles and doubles. 2849 SAN MARINO. DR. 6162.

DOUBLE $40 CLOSE IN
SINGLE $30 MODERN.
PLEASE SEE THESE. 3212 S. MAIN.

WASHINGTON COURT.
1043 West Washington. Beautiful 4-rm. furnished apt. flat.

LOVELY single & double uppers, hdw. flrs. Built-ins. $35 up. 3426 W. PICO.

$28—COZY APT. FREE PK. NEAR UNIVERSITY. 649 N. BERENDO. HO. 7301.

$28. YE WAYSIDE INN. (Fireproof.) $38. Single and dble. 133 W. 21st. WE. 1602

APT. rentals you can afford to pay. SANTA MONICA.

GRIFFIN AVE. 203. Two singles furn. light, gas, water, kitchenette if desired.

REGAL APTS.,
2350 SAN MARINO.
New, elegantly furnished apts., commodious, modern to the minute; convenient to business and amusement districts. N or L car to Harvard.

PRINCE RUPERT APARTMENT HOTEL NEW AND ELEGANTLY FURNISHED. LOCATED CLOSE IN. DAILY AND WEEKLY RATES. REASONABLE. MAID SERVICE. TOURISTS GIVEN SPECIAL ATTENTION. ALL NIGHT SERVICE. INGRAHAM, CORNER WITMER. DRexel 5800.

SEVILLA APTS.
539 S. MANHATTAN PLACE
EXCLUSIVE WILSHIRE DIST.
NEW SPACIOUS SINGLE
ATTRACTIVELY FURNISHED.
LIGHT, GAS, PHONE INCLUDED.
PHONE FI. 4285.

LA CASA APTS.
$75 OXFORD AVE., S. EMp. 9218.
Beautiful furnished single apartments, reduced from $75 to $40 month. Take L car to Western.

FURN. APT. FOR RENT—HOLLYWOOD Come out and see the most attractive single apt. in all Hollywood. Brand new. Beautifully furnished. Including phone. Also bungalow. HILLHURST GARDENS, Corner Hillhurst and Ambrose. 597-165.

JUNIOR APARTMENTS
640 S. GRAMERCY PLACE
AT WILSHIRE BLVD. MOST EXCLUSIVE APT. HOUSE IN WILSHIRE'S BEST RESIDENTIAL DISTRICT. SINGLE, DOUBLE WITH REGULAR BEDRM. REAS. RATES. DAILY MAID SERVICE.

$70 UP. HOLLYWOOD. $70 UP
S-O-M-E-R-S-E-T A-P-T-S.
COR. FRANKLIN & GOWER. HE. 4161.
Spacious singles and doubles. Gas and lights furnished. Night & day switchboard service. Hotel desk and weekly maid service. Beautiful park of two acres.

"A WEEK OR A YEAR"
ALVARADO APARTMENTS
Complete hotel service.
Moderately priced.
Alvarado at 9th st. DRexel 5010.

WILSHIRE'S FINEST APT.
4 ROOMS, 2 BEDROOMS, BEAUTIFULLY APPOINTED. HALF BLOCK NORTH WILSHIRE BLVD. LEASE 3 TO 6 MOS. $300. MRS. GUERNSEY, DU. 1673. GR. 5851.

PERSONALLY INSPECTED apts., rooms, flats. All locations. All prices. As Edison knows electricity, we know Los A. apts. Minute details. Free service and auto. EUREKA RENTAL BUREAU, 740 S. Spring. FA. 1196. Sunday phone 766-223.

FREE RENTAL SERVICE
Our listings cover the entire city. HOUSES, APARTMENTS AND FLATS Of various types.
BIRCH-SMITH FURNITURE CO.
737 S. Hill st. TRinity 4121.

$45 TO $50. BEAUTIFUL NEW. The finest apts. in all L. A. for the least money. Elegantly furnished. Free parking place. Janitor service. "KANSAS ARMS," 4215 Kansas ave., off Vermont at 42nd at Manual Arts Hi.

SPECIAL LOW SUMMER RATES
HOLLY. NEWEST MODERN BONER APTS 1207 N. Orange Drive, close to cars, bus, markets, theaters, all outside. 1 double, 2 upper singles left. Phone HE. 8181 or GR. 5733.

BURLINGTON APTS.
1723 W. 9TH. Beautiful furnished double apts. Steam heat. DR. 0497.

$50 UP—Jonfred Apts. 676 S. Coronado. Sunny sgl., tile bath, showers, kitchen, ½ blk. Westlake Park. Bachelors catered to.

PRICE CANNOT BE BEAT. artistically furn. double & single in rose and gold. Everything incl. 233 W. ADAMS.

$45—41st Pl., 1107 W. Large furn. dbl. apt. with sleep. porch, hot water, gas, light, ph., ice, all incl. UN. 2240.

2422½ S. HOPE. DOUBLE APT., REAL MODERN. GOOD LOCATION. QUIET.

LOW RENT—326 N. Belmont. C car, clean. mod. apts., single $32.50. Double $38.

MIDWICK APTS. 809 W. 23RD ST. NEAR FIGUEROA. LARGE SUNNY SGL.

$32.50 new apt. hdw. fl., bkfst. nk. S car. Goodyear Pk. LILA COURT, 1263 E. 64th

TO LET—APARTMENTS—
Unfurnished

HOUSE OF GOOD LUCK.
406 S. RAMPART.
SINGLE APT., $45 & UP. UNFURN. BREAKFAST RMS. & DRESSING RMS. STOVES, LINOLEUM, ICE BOXES AND WALL BED. BEST LOCATION & CAR SERVICE.

NEW & SO DIFFERENT
NEW IN HOLLYWOOD
5 minutes' walk from Hollywood and Vine, 4 rooms, bath, tile sink, wall bed, automatic heater, stove, private entrance, fine light, air, and view.
CASA DEL MAR APTS.
2083½ VISTA DEL MAR. HO. 7709.

ELABORATE single, mahogany table nook, hdw. flrs., tile sink, bath, shower, range, hot water, built in bed, dressers, right price, right people. 1368 W. 24TH ST.

CORONADO APTS.
Lovely 4-room unfurnished, steam heat, janitor service, extra built-in bed, available, April 15. 620 S. CORONADO.

NEW 5 rooms, gas furnace, fireplace, shower, garage, ½ block to 4 car lines on Huntington Dr. 1960 Fletcher ave., So. Pasadena.

FOR LEASE, near Wilshire Country Club, at 612 N. Rossmore ave., 6-room duplex apt., 3 bedrooms upstairs. Open fireplace, dble. garage, $120. Ph. HE. 2762.

$60—4-RM. duplex apt., hardwood flrs., tile bath, hot water, gar., front & rear yd. 3032 GIRARD ST., near Pico & Western.

NEW, SUNNY upper 4 rms., Holly. Gar. & jan. serv. Attractive price. ½ blk. no. of Bard's Theater. 1532½ N. Virgil av.

5 RMS., living-room, bedroom, kitchen, tile bath, 4 closets, ice box, stove, hot water, gar. 415 N. NEW HAMPSHIRE.

MONTH'S rent free, sunny 4-rm. apt., convenient to car. $35. 2487 WASHINGTON. Key, bakery same bldg. TU. 9451.

WILSHIRE DISTRICT.
New 3 large rooms well arranged, different & better. 205 N. BERENDO. WA. 8147.

BEVERLY HILLS, $40 up. New furn., unf 4-rm. apts. 844 Beverly Blvd. OX. 4653.

VENDOME TERRACE APTS., 344 S. Vendome at Hoover. New, single. $37.50.

IN Sherman. New lovely doub., $40. Single, $27. All built-ins. Gar. OX. 6494.

WESTLAKE dist. Large sunny rm., private ent., home priv. Also furn. rm. 51401.

4-RM. duplex, light sunny, newly renov. Well loc. Adults. $35. 1275 W. 37th Pl.

3-ROOM modern apt. New. Hdw. floors. $32.50. Garage. 6510 MONETA. M car.

NEW stucco 3-room apt., garage. 1638 ECHO PARK AVE.

TO LET—FLATS—
Furnished

West and Northwest

DELIGHTFUL upper flat, completely furnished, 4 rooms, sleeping porch, sun room, tile bath, large closets, gar., $100. West of La Fayette Sq. near Washington. 2300 WEST BLVD. EMpire 4485.

1401 ALVARADO TERRACE. 4 LARGE SUNNY ROOMS. BEAUTIFULLY FURNISHED, ORIENTAL RUGS, HAVILAND CHINA, PHONE AND GARAGE.

WILSHIRE DISTRICT. Fine furnished flat near Ambassador, 2 sunny bedrooms. Mahogany furniture, attractive fireplace, garage. Call OWNER, GR. 4798 or DU. 0089

$65. HAVE two upper flats for rent. 4 rooms, extra bed, 3 closets, linen, silver. Elegantly furn., incl. hot water. 5280 DE LONGPRE AVE. HE. 0616.

NEAR AMBASSADOR HOTEL, $125. New 6-rm. so. duplex, bedrms. upstairs. T. beds, piano, Victrola, gar. Garden. DR. 7613.

1221-A W. ADAMS, well furnished upper double flat, 6 large rooms, airy & healthy. To family of adults, garage. Phone BEacon 1089. After 9 a.m.

5-RM. upper and lower. Completely furn. 2 bedrms. Continuous hot water. H car. 3557 White House Pl. WA. 6014.

NEWLY decorated upper S.W. 4 rms. completely furn. Overstuffed, piano, $60. Garage. 1040 S. BONNIE BRAE. 51945.

$55. FURN., worth $85. 6 rms., 3 bedrms., inst. heater, beautiful view, 1 block car. 1212 INNES AVE

BEAUT. furn. mod. 4 light airy rms. bedrms., also disap. bed., nr. stores and C car. $50. Call 450 ROSEMONT AVE.

134 S. RENO. 6 rooms, nicely furnished, on H car, near Westlake, excellent location. References, prefer couple. DU. 2854.

A REAL HOME, 5-rm. upper duplex, 2 bedrms., extra bed, pchs., gar., ph. Cor. 29th & Menlo, blk. E. of Vermont. BE. 5784.

YOUNG man alone, will rent first floor his res. very reas. Wilshire district. Address E, box 267, TIMES OFFICE.

1601 N. KINGSLEY DR., 5-rm. lower, comp. furn., fine loc., nr. car; 2 bedrms., fireplace, home, children welc. HO. 2472.

5-ROOM flat, 2 bedrooms, also disap. bed, fireplace, garage, near S.B.U.C. 659½ N. BERENDO. PH. 594-255.

LIVING and DINING-ROOM combined, bedrm., bath, with shower, kitchen, screen porch. Garage. Phone. 2749 KENWOOD.

5 MODERN rooms and breakfast nook, unusually furnished, all new, garage, etc. 3843 W. 27TH. W. Adams car to 9th av.

LOWER sunny flat, 5 large rooms, 2 bedrooms, S.E. exposure, Chinese rugs, adults. 1409 S. HOBART BLVD. $65.

NEW attractive sunny 3 rms., tile bath, sink, phone, gar. 938 S. BERENDO. DR. 7772.

NEAR AMBASSADOR HOTEL—5-rm. upper, so. beaut. appoint. Twin beds, piano, Victrola, show. gar. WA. 2221

BEST residential district, 2 5-room flats, 1 upper 1 lower; new overstuffed furniture. Phone and garage. 1135 S. HOOVER.

6-RM. flat, partly furnished, with front rm. suitable for office or business. $75. 1615 SO. FLOWER. DU. 2875.

A BEAUTIFUL HOME.
3 & 4-rm. flats, newly and beautifully furnished. 2820 Orchard ave. U car.

SUNNY, airy 3-room flat. Walk. dist. Bet. W. 8th and 9th sts. DR. 0404.

5-RM. lower suitable semi-bus., janitor, gar. 711 S. VERMONT.

811 N. VAN NESS AVE. 5-room very spacious flat, beautifully furn. in overstuffed furniture, Chinese rugs, in a brand new strictly modern bldg., regular bedroom, also built-in bed, breakfast nook, shower, garage, if desired. $75.

LEAVING CITY.
OPPORTUNITY my 5 rm. overstuffed, 2 real bedrms., beaut. bldg., Wilshire dist., 15 mins. 7th and Broadway. Quiet, refined. Wonderful view. Gar., phone, janitor serv.
334 SO. VENDOME ST. DU. 2431.

3 AND 4 rooms, magnificently furnished, like palatial home. Hollywood's show place. Brand new, electrically equipped kitchen. LABONITA, Sunset and Hobart. Owner, HOlly 4802.

BEAUTIFULLY furnished So. upper five-room flat, exclusive residence district, family leaving city will rent for 6 months. $135. WA. 1052. 147½ S. NEW HAMPSHIRE.

$65. Westlake Pk., 736 S. Rampart, nicely furn. 4-rm. S. upper. DR. 0784.

5-ROOM upstairs furnished flat, $55. 1932½ Ellendale Place, near Vermont ave.

$50—Nicely furn. 4-rm. So. lower, 2 beds, light & airy. Gar. opt. 1938 Toberman.

4 LOVELY rms., bath, kitchen, pk. space, bus, 2 cars. 2963 W. 15th St. EM. 2073.

3 RMS. bath, upper clean, cozy, sunny airy. $30. 1619 3RD AVE. BE. 6097.

$50 TO $60, beautifully furn. 4 rms. 1402 N. VAN NESS, near Sunset. GR. 7611.

South and Southwest

COMPLETELY furn. flat. Entire 2nd floor, 3 beds. Sleeping porch, auto heater, phone, radio, garage. 342 W. 40TH PL.

CHARMING new apt. beaut. furn., with bedrm., nr. park, reas. M car; also upper flat. 3940 S. HILL.

$45—Nicely fur. 3 rms., 2 beds, nr. U & E car. 3957 MENLO. Ph. VE. 8120.

4 RMS., lower, gar., nr. Exposition Park, & Figueroa. $40. Adults. 457 W. 37th Pl.

$45—4008 Wesley ave. 3 rooms, modern. 2 beds. Phone AX. 1831.

East and Southeast

$35. 4317 ASCOT AVE. Near Vernon, reduced from $50. Large 4-room modern flat, nicely furnished, key 4315. Owner, HU. 7263 or FI. 0424.

TO LET—FLATS—
Unfurnished

West and Northwest

5-ROOM FLAT—Large rooms, phone & garage. 1110 4TH AVE. $70 on lease. Call rental dept. Open Sunday.
BURTON & CO.
WESTERN AVE. AT 10TH ST.
766-931.

$100—WILSHIRE district at 422 S. Western ave. Six extra large rooms, 3 bedrooms, 2 tiled baths and shower, janitor service, garage. Open. OWNER, HE. 2807.

$50. BEAUT. upper strictly mod. 4-rm. flat, 3 expos., ext. bed, closet, mantel, 1 blk. S.B.U.C. 1 blk. E. of Vermont, 1 blk. bus, yellow & red cars. 4510 WILLOWBROOK AVE. 597-198 VA. 3780

WILSHIRE—Best 6-rm. mod., home-like flat in the city for the money. Rent reduced, inspect interior. You'll be satisfied. 4707 Elmwood ave. Gar. S car.

LUXURIOUS HOME.
5-rm. flat, mahogany & art finish, unusual conveniences, closets, storeroom, gar., janitor. 1821 S. HARVARD.

BEAUT. 5-rm. upper, large rms., tile bath, shower, bkfst. nook, phone, gar., storerm., fine neighborhood. Special terms on year lease. 1621 4TH AVE. EM. 1259.

VERY beautiful lower flat, 3 rms., screen porch, every built-in modern feature near theater and cars, garage, location. 1118 NO. WILTON PL. Owner. Call HO. 3314

HOLLYWOOD way. New upper duplex, 3 large rooms, garage, $60. 1568 MURRAY CIRCLE, off Sunset at Micheltorena. 593647.

4-RM. lower, gar., $50. 4627 FINLEY, N. Holly. Blvd., nr. Vermont. HO. 4508.

4 RM. up., dis. bed., range, gar., $50. 2708½ Dalton ave. W. Adams car. 767951.

LOVELY upper flat and garage, N. Berendo near University. Call MR. RUSSELL. VAndike 2261.

FOR RENT—Upper and lower 5-rm. mod. flats, newly decorated. $50 & $55. 2386 GLENDALE BLVD. TR. 3201.

CLOSE-IN. 1709½ S. Burlington. 5 lge. rms., sleeping pch. Can sublet 2 rms., gar. Nr. Business center. DU. 0252.

1326-40—2ND AVE. new hand-painted 5-room flat, both uppers & lowers, high ground. Pico car. EM. 2786.

½ SMALL dbl. bung., $35. Built-in features. Close in. Key. 402 S. Union. W. 6th car.

NEW 4-rm. flat, built-in features, closet bed and dressing rm. $45. Nr. W. Adams & Hoover. 2800 TOBERMAN. "U" car.

FOR RENT—4-rm. lower flat with garage, best Hollywood residential section. 1433 MARTEL AVENUE. $60. GR. 8707.

2-RM. or 3-rm. upper flat, all modern conv. Excellent location, reas. rent. 1333 WESTLAKE AVE.

NEW 5-rm. lower, 200 N. NEW HAMPSHIRE. 2 car lines. Paved st. Ph. Favorable lease. DU. 8181; eve. DU. 5575.

DESIRABLE modern 4-rm. flat. Bright, sunny and quiet. Extra bed. Gar. Near 3 car lines. 1509½ 4TH AVE.

LOWER 5-ROOM FLAT, 10 minutes' walk from center of city. 1213 MAPLE AVE. Call 769275.

BEAUTIFUL new upper, lower duplex, tile bath, sink, very attrac. fireplaces, fine high loc. Nr. L. A. High. HO. 0629.

UNUSUALLY attractive, new, up-to-date 5 & 6-rm. flats. Radio plugs. Garages. 2410 Crenshaw Blvd. Apply 2414. WE. 2570.

NEW high class flats with garages. 3 rms., $40. 4 rms., $55. Near Rampart Blvd. 2316 LONDON. DU. 9997 or GR. 9321.

NEW, mod. 4-rm. upper flat, disap. bed, tile sink, bath, $75. South expos. 631½ N. PLYMOUTH BLVD. 5c fare. HO. 7642

1311½ FIFTH AVE., just finish. 4 & 5-rm. flats, walk. dist. L. A. Hi. Tile bath, beautifully decor. Very reas. rental.

601 S. BERENDO—Near Ambassador, attractive 5 large rooms, sunny lower flat. Bath, shower, bkfst. nook, tile sink.

WONDERFUL 6-rm. flat, new bldg., strictly mod., reas. rent. 319 N. ALEXANDRIA. Fitz. 1726.

4-RM. upper & lower, tile bath & sink, extra bed. garage, opposite S.B.U.C. Call 860 N. HELIOTROPE DRIVE.

235 S. CATALINA, new so. upper 5 rooms, mahog. & Tiffany finish, tile bath, sink, bkfst. nook, gar., locker. WA. 9735.

BEAUTIFULLY decorated 5 rooms, all conveniences 1 block from Ambassador Hotel. Garage. 748 S. CATALINA.

CENTER WILSHIRE, R car. Surrounded by homes. Residential South upper 4 r. flat. Phone in. 336 S. WILTON PL.

$65. 5-RM. lower duplex, 2 bedrooms, extra disappearing bed, garage, nice yard. Adults. Phone BEac. 4407, bet. 10-5 p.m.

UNUSUAL BRAND NEW
5 large sunny rms., breakfast nook, lg. closets. Garage. 1511 S. BRONSON.

4 ATTRACTIVE rms., sleeping porch, extra bed, newly dec., gar., close in. 2831 SAN MARINO, nr. Ver. & 8th. DU. 0252.

5-ROOM flats with garages, 207½ and 215 S. VERMONT. $60 & $70. MEtro. 0793. HE. 5102.

NEW bldg. 3 rms. & tile bath & sink, hardwood floors, good location, garages. $40 & $45. 590-040.

LARGE modern 6-rm. flat in beautiful Vendome Court. See caretaker on premises, 234 S. HOOVER, or call TUcker 3560.

$55. N. of Hollywood Blvd. 4 large rms. Upper, all modern conveniences. Ph. garage. 1817 N. NORMANDIE. 591-443.

$110 FLAT for $90, upper south, 5 large beautiful rooms; near Ambassador Hotel. 521½ S. CATALINA ST.

2 CLOSE-in large 6-room flats, $50 ea. 1426½ S. LOS ANGELES ST.

WILSHIRE, ATTRACTIVE MODERN 5 RMS., GAR. 239 S. BERENDO. WA. 9942

$50—5-room lower duplex, 2636 JULIET ST. Near Adams. BE. 7589.

BARGAIN—New 3-rm. flat N. of Blvd. Cent. Holly. $35. HO. 4866.

4 LARGE ROOMS, GARAGE, 767 N. VAN NESS AVE. $60.

5-ROOM flat. 1117 S. FIGUEROA ST. Suitable for light business. Ph. 762-712.

$55 REDUCED $65. Mod. 4-rm. flat, gar. Adults. 1842 S. Van Ness. EM. 4959.

LOW RENT, 5-RM. UPPER MOD. MAHOG. & IVORY. 1336 S. VAN NESS.

WALKING dist. 3-rm. mod. disap. beds. Adults. Ph. 55246. 173-B DOUGLAS.

MODERN 4-rm., open fireplace, breakfast nook, fine view, garage. $45. 569301.

PLEASANT mod. flat, 5 rms. and sleeping porch, adults, $50. 157½ W. 32ND ST.

NICE airy 4-rm. flat, walking dist. of U. C. $55. 718 N. HOOVER.

CLOSE-IN beautiful 5 rms. & garage, janitor service. Rent $70. 502 S. UNION AV.

LOOK at 913 S. Catalina. Best 5-rm. flat in L. A. Light, airy & clean. DR. 3579

HOLLYWOOD, 737 N. Ridgewood Pl., new 3 large rms., shower, gar. Ph. HOlly. 5204.

NEWLY dec. 5-rm. S. upper Westlake dist. slp. pch., auto. heat. gar. 1153 S. Hoover.

148 S. MANHATTAN PL., upper 5. 5 lg. rms. All mod. Gar., janitor. Open. TU. 4524.

3015 SO. KENWOOD, nice lge. 4-rm. lowers, $45 & $50. Nice neighbd., yellow car

$37.50. WAS $75. Newly decorated, close in. McGARRY, VA. 5294.

SUNNY 4-RM. UPPER NEWLY DEC., GAR. 850½ N. VIRGIL. 556044.

5-ROOM UPPER—
3054½ LEEWARD AVE. DU. 1041

$60. 4-RM. SOUTH FLAT, TILE BATH, SHOWER. 1400 S. BRONSON.

5 RMS., 2 bedrooms, tile bath, shower, S. E. & W. exposure, 5th Ave. DU. 2756.

4-RM. upper with glass inclosed porch, gar., adults. 2785 FRANCIS AVE.

BEAUTIFUL 4 rms., new, ex. bed., gar. 624 IRVING, near Beverly.

UNFURNISHED 5-ROOM FLAT, AT 814½ S. NEW HAMPSHIRE. $75.

BEAUT. 5-R. lower, tile bath, shower, incl. hot water, nr. 9th & Vermont. DR. 2217.

4-R. lower mod., phone, shower, gar., nr. 2 cars. $55. 237½ N. RENO. DU. 6509.

BEAUTIFUL, 6-room duplex, 2 blks. north Wilshire Country Club, front room finished in genuine mahogany, tile bath, shower, breakfast nook. Everything strictly first class. 617 N. ROSSMORE.

$50. INC. gar., beaut. new strictly modern 5-rm. flat, mantel, gas heater, built-in bed, ideal loc., 10 min. drive to Broadway, 1 blk. east to yellow car. 3318 BELLEVIEW AVE. Take C car. VA. 3760 or 597108.

NEW 5-rm. duplex flat. Crown Hill dist. 5 min. from Broadway. Oil on canvas walls. Hdw. flrs., tile bath, sink, shower, garages. Must be seen to be appreciated. Very reas. 372 LOMA DRIVE. 1½ blocks north 6th st. PHONE 53083.

WILSHIRE district—5-room upper flat, good condition. Reasonable rent, including garage. Call owner, DRexel 7106. Close to 3 carlines.

$52.50—BEAUTIFUL WEST ADAMS SECTION. NEAR ADAMS AND HOOVER. HANDSOME UPPER FLAT. GLASS INCLOSED SUN PORCH. GARAGE. STOREROOM. CALL OWNER, GArfield 0510.

TO LET—Flat, 3 rooms & dressing room, neat, clean and up to date, 2 beds. Modern in every detail. Walking distance. Should be seen.
952 W. 6TH ST.

1818 3RD AVE. 4-rm. lower flat. Hdw. floors, tile sink and bath. Extra wall bed. Newly decorated. $40 per mo. Vacant 1st. For inspection call OWNER, EMpire 4281.

NORTON, 301½ S. 2 uppers, 5 rms., large, sunny good view, 2 bedrooms, extra bed, tile bath, shower, near R car; exclusively located; janitor service; garage. $50. Phone Holly 6565.

TO LET—Unfurnished flats. Choice from listings of leading agents. Free information and assistance in finding the flat you want.
BARKER BROS., 724 S. Bdwy.

1720 S. HARVARD BLVD., between 16th & Washington, exclusive district. 5-rm., $50; 4-rm., $65. Strictly modern, hardwood floors. Tile bath and kitchen, extra wall bed.

LARGE 4-RM. FLAT. 1 BEDRM. & 1 DIS. BED. GOOD LOC. FOR SEMI-BUS., AS Doctor, Studio, Millinery, rent only $45. OPEN FOR INSPECTION. 1324 S. WESTERN AVE. OR PHONE EM. 8272.

BEAUTIFUL flat, 4 rooms, tile bath, extra closet-bed, dressing room. $55. 1810-D 5TH AVE., take Washington car. Phone TUcker 5426.

2 ATTRACTIVE 4-ROOM LOWERS. CONVENIENT TO STORES, ETC. DISAP. BEDS. GARAGE. PHONE. REAS. 4626 FRANKLIN.

JUST completed, 5 unusually large rms., hand decorated, large closets, extra lavatory, 1 block north Beverly Blvd. 2 blks. west Western. 4925 ELMWOOD AVE.

5-ROOM upper, modern, attractive, vicinity Forum Theater, gar., low rental, special inducements for permanent occupant. 1516 6TH AVE. Tel. 768-980.

4-RM. upper modern, disappearing bed, beaut. grounds. Cor. Kenwood and 30th st. Adults. Inquire 1547 W. 30TH. 769294.

$70. MODERN. 5-rm. upper SOUTH, tile bath, garage, fine location. 3rd AVE., between Adams and Wash. 762-745.

FINE 4-RM. FLAT. ABOVE HOLLYWOOD BLVD. L. H. KREKE. 596-049.

6-RM. new, sunny, lower dup. 1 blk. to L. A. High. $60. 1116 Walbridge. 769144.

$45. beautiful 4-R. flat, built-in bed, can sublet rm. 327 S. BURLINGTON.

$90—UPPER S. 5 rms. gar., choice neighborhood. 1515½ S. WILTON PL. 75200.

NEW 4-rm. modern flat, phone garage. 1882 W. 22ND ST. 762810.

5-R. beaut. stucco, white drain & bath, auto. heater. 4064 S. HARTFORD.

3 & 5 LARGE rms. hot water, cheap rent. 1 blk. W. of Hill st. 218 S. Olive.

NEAR Figueroa & Wash. 4-room strictly modern flat, $45. 1925 BONSALLO.

MOD. 4-rm. lower, built-in features, gar. 1724 N. BERENDO. Adults. 596228.

$35—5 LARGE sunny rooms. 1311½ DEWEY. 5 blocks west of Vermont, off Pico.

$40—Mod. 4-rm. SO. upper, 1 bedrm., sleeping porch. 1120 S. BERENDO.

$75—Beautiful sunny 7-rm. upper flat, near Hollywood Blvd. Gar. HO. 6652.

NEW 5-room flat with gar. $65. 1126½ W. 17TH ST. Key at 1126 W. 17th.

$45—1128 N. Beachwood Drive. 4-rm. lower, new, modern, phone.

1700 OCEAN VIEW, S.W. cor. Union, 4 rms., bath, gar. available. Ph. HE. 7879.

UNUSUALLY attractive 4 rms., new, 910½ N. VAN NESS. GLadstone 9684.

SUNNY 6-rm. duplex, newly decorated, reduced to $50. Adults. 2022 TOBERMAN.

6-RM., 2 baths, upper So. flat. $100 mo. 345 SO. BERENDO. WA 8153.

MOD. upper flat. Rent $45. Adults. 914 W. 17TH ST.

$40—4-room upper sunny. Adults. W car. 1051 WEST 18TH.

WILSHIRE section—Beau. 5-room uppers. Modern, very reas. 3336 SAN MARINO.

South and Southwest

$55 & $60—Beautiful stucco flats, 5 & 6 rms., bath, shower, sleeping porch, adults. 2945 VAN BUREN PLACE, nr. West Adams. VAndike 2786 or STerling 2422.

NEW up-to-date 4-room flat and garage. Big closets. Built-ins. Will take $28 rather than let it stand idle. 4311½ W. FLORENCE AVE.

ETHYL VILLA—NEW, MODERN, 4 RMS. & GARAGE. 919 LEIGHTON AVE. JUST SOUTH OF 39TH ST. AT VERMONT.

SUBURBAN, new flat. Modern, all built-in features, near school, garage. $40. 2nd corner west of Vermont and 119th st.

729 W. 47TH ST. Large 4 room upper flat, newly decorated, 2 doors from car, double garage.

VERY attractive new 4-rm. so., tile bath, kitchen, garage, open Sun. 3951½ S. FLOWER. VAn. 4582.

$50—4-rm. flats. Just completed. Auto. heaters, showers, portable beds, radio plugs. Garage. 139 W. 41ST PL.

4-R. upper flat with garage, $55. 247 W. 41ST PL.

537 W. 45TH ST., large 4-rm. lower so., extra bed, built-in feat., gar., nr. car & bus.

601 W. 40TH PL., mod. 4-rm. lower, extra bed, reduced to $45. Ph. UN. 0640.

BEAUT. stucco 4-R., tile bath, auto. H. water, ex. bed, gar. Apply 1076 W. 39 Pl.

NEW 4 large rms., mod. flat, near cars & Manual Arts. Gar. 1212 W. 40TH PL.

$35. 3 AIRY rms., 2 dis. beds, gas range. Child school age welcome. 136 W. 82nd.

3-ROOM flat, 3106 WESTERN, near Jefferson. $30. Nice place cheap. TUcker 6553.

KEEP the youngsters healthy at Santa Monica. Low rents.

East and Southeast

2 NEW FLATS, 4 and 5 rooms, S.E. cor. 6th & Indiana. Inquire in drug store or phone 4TH. 8861.

3-RM. lower mod flat, 2 disap. beds, very roomy. 165 E. 25TH. VA. 5097.

$20—3 rms. or $25 4 rms., hot water, etc. 3245 WINTER ST. B car.

NEW 4-rm. dup.; beautifully appointed, near 2 car lines. 600 Camulos. AN. 5068

North and Northeast

4-RM. practically new, continuous hot water, laundry rm., gas range, garage, 1 blk. from car line, 15 min. city; nr. foothills, pleasant surroundings. $40. CA. 1644. 3362 JEFFRIES AVE.

MOVING, TRANSFER—
Storage

COLGAN'S STORAGE CO.,
4265 to 4267 Moneta.
Household goods and furniture stored by the month. Lowest rates in L. A. Tel. AX. 5424.

TO LET—HOUSES—
Furnished

West and Northwest

3 ROOMS and breakfast nook, 2 beds, ½ block from "U" car line. $45. Key at 1074½ WEST 31ST ST.

$40. 4-R. ct. bung., clean, sunny, water pd. Gar. $5. Stork welcome. Vineyard car. 1634 ARAPAHOE.

5-RM. REAR BUNGALOW, NICELY FURN. $40. PRETTY YARD. RAMPART BLVD. RAMPART REALTY, Rampart & Temple.

OWNER will sacrifice her beautifully furn. HOLLYWOOD home, desirable tenants, exclusively located. No agts. GR. 4734.

HOLLY. Spanish, stucco, Tiffany, walls, fine wrought iron fixtures, $65. HE. 2128

HOLLYWOOD. Lge. bung. home, $90. 4 bd. rms. gr. piano. 6136 ROMAINE. HE. 8501

2-ROOM BUNG., 4342 PROSPECT. GAR. $35. L. H. KEREKE. 596-049.

HOLLY. artistic Span. 2 bedrms., patio, fountain, wd. fireplace. GR. 6165.

COMFORTABLY furnished 8-rm. house, 4 garages. 916 S. Normandie Ave. DU. 0401.

10 rooms, 2 baths, furn. for rooming, rent $150 mo. 1516 SHATTO ST. DU. 1630.

5621 LA MIRADA, completely furn. 7-rm. bung., garage, $100 mo. 6 mo. HO. 1139.

5-RM. comp. furn. house close in. walk. dist. $60. 1020 BYRAM. WE. 2686.

CLOSE-IN 5 & 7-rm. house, $65-$75. 4-rm. apt. $45. 447½ S. FLOWER.

5-ROOM house nicely furn. near Poly Hi. Permanent adults. DU. 3260.

CENTRAL Hollywood, beaut. 5-rm. 2-story duplex, sun porch. ph., gar. HE. 3978.

LOVELY sunny comf. furn. sgls. $50. 5735½ Carlton Way. HO. 7749, nr. Holly. Bd.

DELIGHTFUL summer location, new 4-rm. bung., beautiful grounds. DUnkirk 6870.

10 ROOM house at 267 So. Rampart Blvd. Call OWNER, FI. 2769.

FURN. 4-rm. bungalow, with garage. 1140 S. WESTERN AVE. in rear.

HOLLYWD. 5-rm. bung., comp. fur. slp. porch. 5821 HAROLD WAY. AN. 2480.

6-ROOM house, furnished or unfurnished. 1206 Crown Hill Ave. 4 blks. from Bdwy.

$100. HOLLY. 1821 N. Berendo. Ideal loc. Beau. 5-r. furn. bung. 2 bedrms., gar. ph.

MODERN 5-room house, sleeping porch, gar. $45. 2963 W. 15TH ST. EM. 2073.

AMBASSADOR HOTEL BRANCH
THE FRANK MELINE CO.
WILSHIRE—An exceptional opportunity for a family to secure a real home at a very reasonable figure. 9 rooms, 5 bedrooms, 2 baths, several extra lavatories. Maid can be retained. Lease, 1 yr. or 18 mo.
NEAR AMBASSADOR—5 rooms, 4 bedrooms, 2 baths. Well furnished. $300.
LOS FELIZ—Artistic stucco home of 7 rooms, 3 baths, beautiful interior, excellent furnishings. $350.
HOLLYWOOD—Several unusually attractive bungalows, 6 to 9 rms. Furnishings the best. Not the type usually rented. Excellent location in each case.
BEVERLY HILLS—Never rented before. Spanish stucco, corner lot. 9 rooms, 3 master bedrooms, 3 baths, servants' quarters, patio, with open fireplace. Distinctive furnishings.
MRS. PHINNY. DUn. 2680.

BEVERLY HILLS Spanish stucco, built around patio, 4 master bedrooms with 3 baths, 2 servants' rooms with bath, man's room and bath, living room 20x34. A luxuriously fur. home available May 1st. 4 to 5 mos. lease. To small discriminating family. $400.
8-room, 2 baths, corner stucco, close to Ambassador, attractively furnished. 1-yr. lease. $150. MRS. METER.
CHELEW & HOIT.
Wilshire at Harvard.
DRexel 4286. DRexel 4286.

$30—THREE-ROOM HOUSE, FURNISHED. 1316½ McCADDEN PLACE, HOLLYWOOD. SEE FRED F. SCHADER, 208 CONSOLIDATED BLDG., 6TH-HILL, LOS ANGELES. TUcker 4336.

$100—OWNER'S home, 6-rm. bungalow, 3 bedrms., garage.
$150—8-rm. bungalow, 4 bedrms., 2 baths, furnace, garage.
$225—2-sty. stucco, just off Wilshire Blvd. 9 rms., 4 bedrms., 2 baths, orientals, fine mahoganies, twin beds, 2-car garage.
CALL DU. 3300, MISS RUSH OR MRS. WOOD.
LAACK & WILLIAMS, 6TH AT OXFORD.

FREE RENTAL LIST.
AUTO SERVICE.
WILSHIRE, HOLLYWOOD, W. ADAMS. CALL MISS RUSH OR MRS. WOOD. DUnkirk 3300.
LAACK & WILLIAMS, 6th at Oxford.

CHOICE WILSHIRE LOCATION. Beautifully furnished, 12 rooms, 8 bedrooms, 3 slp. porches, 4 baths. Library, everything to make complete perfect home. Rare opportunity for rooming-house, tea room, etc. Reasonable rent.
ARTHUR S. BARKER CO.,
Cor. Wilshire & Oxford. WAsh. 1952.

9-RM. house located on Ingraham St. near Witmer. Reception hall, living-room 25x15, dining-room, kitchen & extra lavatory down, 5 large bedrms. & bath up. Well furnished, & close-in location. Fine for rooming-house. Rent $150 by mo., or will lease. BENNETT & CHARLES, 327 Bank Italy Bldg. VA. 2578.

NEW LOS FELIZ RESIDENCE.
Parties going abroad will rent their elegantly furnished home for short term. 6 rms., 4 bedrms., 3 baths. See Mrs. Karpaty, Fitzroy 3850.
TATUM & TATUM
3691 WILSHIRE BLVD. AT SERRANO.

FURNISHED
COURT BUNGALOW, SEPARATE UNIT, 5 rms., 2 bedrooms, bath & shower, fireplace, beautiful lawn, flowers. No. Holly'd. Blvd., near Highland, tele., & garage included. $125 mo. Call HE. 1131.

$250. WILSHIRE HOME. $250.
NEAR 6TH ST. CAR. 12 rooms, 8 bedrooms, 2 sleep. porches, 4 baths, dbl. garage. Piano, overstuffed, mahogany, flr. lamps, twin beds in 2 bedrooms, etc. SPLENDID FOR STUDIO OR ROOMERS. KELLS & GRANT, DU. 3000.

ARTISTICALLY FURN. HOME with 4 bedrms. S.P. 2 baths, half blk. off Wilshire Blvd., oriental rugs, piano, lovely linens & silver. Excellent value at $200. JAMES J. DONAHUE. DRexel 4951. Wilshire cor. Western.

FREE RENTAL SERVICE.
FURNISHED, UNFURNISHED.
HOUSES, FLATS, APTS.
HOWARD & BOSWELL.
3461 W. 6TH ST.
Call Mrs. Barnum. DUnkirk 1845.

BEAUTIFULLY furn. 2-story Wilshire home, large living-rm. with fireplace, 3 bedrms and sunrm.; baby grand piano, oriental rugs. $150 to couple on lease of 6 mo. or more. For appointment phone DR. 6295.

FREE RENTAL LIST
WILSHIRE, HOLLYWOOD, W. ADAMS.
KELLS & GRANT
WILSHIRE BLVD. & WESTERN AVE.
DUnkirk 3000.

FREE RENTAL INFORMATION
FREE AUTOMOBILE SERVICE
HARRY GROSSMAN.
205-4-5 Haas Bldg. TUcker 2471.
7th and Broadway. TUcker 4374.

HOLLYWOOD RENTALS
Furnished—Unfurnished.
Call Miss Hayhurst or Mrs. Field.
THE FRANK MELINE CO.
6777 Hollywood Blvd. Holly. 0781.

ATTRACTIVELY FURN. BUNGALOW FOR $100. 6 rooms, 3 bedrms., oriental rugs. Beautiful at.
JAMES J. DONAHUE, DRexel 4951. Wilshire cor. Western.

MRS. CARR
HOLLYWOOD RENTAL SPECIALIST
Furn. or unfurn. We meet your needs. 6311 HOLLYWOOD BLVD. HEmp. 9606. Call for appointment. HOlly. 7506.

NEW 2 STORY HIGH CLASS STUCCO NR. LOS FELIZ 6 RMS. 3 BEDRMS. 2 BATHS, PATIO, BEAUTIFUL GARDEN. LEASE 6 MOS. MRS. GUERNSEY, DU. 1673. GR. 5851.

TO LET—Avoid fruitless hunting for the house you want. Come to BARKER BROS., 724 S. Broadway, for reliable free information. Listings of leading agents from which to choose.

NICE 4-room furnished bungalow for middle-aged couple, where woman can give portion of her time as company for elderly woman in front house. Call mornings, 3107 4TH AVE.

HOLLYWOOD HILLSIDE HOME.
Will rent my beautiful exquisitely furnished home for 5 or 6 mos. during absence, 3 bedrms., 2 baths, lovely garden & view, $250. Ph. GR. 6107 or GR. 7339

WILL rent our furnished home, 7 rooms, in Laurel Canyon, to small quiet adult family. Every modern convenience, open fireplace, garage. Reference will be requested. Phone owner, HOlly. 3805, rent $100.

WANTED—Reliable tenants for attractive completely furn. new clean bungalow, owner's home, Steinway piano, Victrola, garage. HE. 7656. 350 N. HOBART BLVD.

MAY 1ST, comfortably furn. 7-rm. bung., for the summer, well kept yard, flowers, $200 mo., including gardener, refer. exchanged. 117 N. Lucerne Blvd. HO. 6419.

HALF of double bungalow, beautifully furnished. 5 large rooms, linen, silver, garage. 2437 S. BRONSON AVE. Phone for appt. EMpire 3850.

$50—29th Place W. Beautifully furn. 5-rm. bungalow, 2 bedrms. Victrola, sewing machine, gar., ph. and water paid. All conv. EM. 5407.

WONDERFUL home, furnished complete. Large living and dining-room, 2 bedrooms, beautiful sun parlor, phone, garage. Near Western and Santa Monica. 5506 SIERRA VISTA AVE.

FREE LIST AND AUTO SERVICE
All best West Side Homes
F R A N K D. T A T U M & C O.
Wilshire Blvd., cor. Wilton, Fitz. 0757.

ELEGANTLY furnished house, $350, adults. References. Ph. FI. 3720. 264 S. CORONADO.

HOLLYWOOD—6-rm. duplex, beautifully furnished, grand piano and victrola. A real home, Garage. $175. 6233 Banner Pl.

NEWLY furn. 4-rm. bung., apt. overstuffed furniture, $65. 914 MADISON AVE. Blk. east S.B.U.C.

ATTRAC. 3 4-rm. bungs. comp. furn. all mod. conv., tile sink, bath, ph. 1132-36 VINE ST., blk. N. Santa Monica Blvd.

NEW BUNG.—4 rms., extra bed, exquisitely furn. $75. 1816 W. 5TH., between Burlington & Bonnie Brae. TR. 8861.

$85—7 ROOMS, 3 bedrooms, ph., gar., near school, S.B.U.C., car line, beaut. loc. Ph. 594131, eves. 538 N. ALEXANDRIA.

FUR. ½ dbl. 4-R. & bath. High ground. 4120 17th st. $30. Key 4418 Pico. EM. 0878.

6-RM. bung., furn., complete, 2 bedrms., sunny brkfst. rm., gar. $90. 1960 DRACENA DR., blk. Vermont.

1718 SO. OXFORD, well located, between Washington & 16th St. blvds., large, comfortable furn. home, rent reas. Ph. 72410

$55. WEST ADAMS dist., cozily furn. tile sink, automatic heater, shower, fireplace. 2647 ROMEO ST. BE. 5204.

5 ROOMS completely furnished, 2117 MONTANA ST., near Aimee McPherson's Temple. $25. MAin 1278.

OWNER'S beaut. hillside Hollywood home, 3 baths, dbl. gar. Reas. No agts. MRS. STEWART, GR. 2296, GR. 9688.

$45—ARDMORE, 1169 SO.—4 rms. furnished with slp. pch. and gar. AX. 1817.

$25. MODERN 3-rm. cottage, partly furn. 1639 SO. BRONSON. EM. 2941.

HOLLYWOOD, 4 rm., 2 bedrm., nr. car line, school. Ph. $55. 950 N. Van Ness av.

CHARMING bung., 3 rms. & bath. 3920 FOUNTAIN AVE., cor. Sanborn. CA. 1305

2 4-ROOM cottages, one furnished, $40 a mo. at 909 S. Normandie. Gar. W. 11 car

817 N. NORMANDIE, 4 large rooms, porch, fine loc., water paid. Gar. Adults.

HOLLY., sunny 3-rm. bung. $40 & $45. Adults. 1264 N. St. Andrews. HE. 1482

TWO cottages furn. 5 and 6 rooms. $75 each. 447½ S. FLOWER.

BEAUTIFUL HOME
WINDSOR SQUARE
RIGHT IN THE CHOICE PART OF WINDSOR SQUARE, BETWEEN 4TH & 6TH STS. TEN ROOMS, THREE TILED BATHS AND SHOWERS. OWNER GOING EAST, WILL LEASE FOR ONE OR TWO YEARS. ELEGANTLY FURNISHED THROUGHOUT. REASONABLE RENTAL TO RESPONSIBLE TENANTS.
R. A. R O W A N & C O.
300 TITLE INSURANCE BLDG.
TRinity 0131.
REAL ESTATE, RENTALS, INSURANCE

5307 ROMAINE ST., near Western. Comfortably furnished 7-room bungalow, 3 bedrooms, sunroom, piano, must have 6 months or 1 year lease to adults only. $100. Key at 5303 ROMAINE. Call Rental Dept. Open Sunday.
BURTON & CO.,
WESTERN AVE. AT 10TH ST.
766-931.

WILTON PLACE, SOUTH OF WILSHIRE—Swiss chalet, 7 room, three bedrooms, piano, Victrola, will lease for 2 mos. at $150. Call Rental Dept. Open Sunday.
BURTON & CO.,
WESTERN AVE. AT 10TH ST.
766-931.

HOLLYWOOD—Beautifully furnished six-room, 2-story stucco. Grand piano, Victrola, radio. Adults. $250, 3 to 6 mo. lease. Rental Dept., Open Sunday.
BURTON & CO.,
WESTERN AVE. AT 10TH ST.
766-931.

WILSHIRE dist., modern 6-room home, completely and attractively furnished. Persian rugs, piano, davenport, easy chairs, 3 bedrooms, twin beds, 2 tile baths, shower, heater, Radiant furnace, garage. Phone 107 N. KINGSLEY DR., at 1st st.

$200. A REAL home, 3 blocks from Ambassador. 8 rooms, double garage, piano, Victrola, sterling silver. Immediate possession. Phone OWNER, Burr. BR. 0023.

LOVELY RAMPART BLVD. BUNG., $85. 5 LARGE ROOMS, FIREPLACE, GAR. OVERSTUFFED SET, MAHOG. IN B.RMS. RAMPART REALTY, Rampart & Temple.

928 NO. OXFORD.
8 rooms, 2 baths, 2 sleeping porches, dbl. garage, red & yellow car, water paid & lawn cared for. Adults. $140.

WEST HOLLYWOOD, 6 ROOMS, BEAUTIFULLY FURNISHED, AT 924 N. STANLEY, NEAR SCHOOLS, STORES, CHURCHES, CAR LINE. GLadstone 3220.

8-ROOM house, 2 sleeping porches, beautiful location, fine for boarding house or large family. Cheap. 2017 W. 12TH ST. DR. 1256.

$50. 846-A WILCOX, NORTH, lovely, quiet court, 3 rms., closets, extra bed, bkfst. nk., lovely yd., comp. furn. Adults.

7-ROOM lower duplex, garage, phone installed, near car lines & bus. 1556 FULLER AVE. HE. 0606 or GL. 0493.

HOLLYWOOD, on beautiful Garfield Pl. 7-rm. bungalow completely furnished; a real home. 1746 GARFIELD PL. HE. 8611

NEWLY and beautifully fur. stucco home near Forum Theater, 10 rms., 4 bedrms. $150. Fitzroy 4841.

A REAL home, ½ dup. 5 rms., newly decorated, sleeping rms. upstairs, porches, lawn. 350 SO. WILTON PL.

HOLLYWOOD elegantly fur. 4 rms., gar., ph.; exc. loc. Adults. 1513 N. WILTON.

½ OF DUPLEX bung. 4 rms & bath, gar. lawn, flowers. 1868 EDGECLIFFE DR.

$40. 3-R., slp. pch., gar. 4 blks. N. of Holly. Junct. Bus. 2231 HYPERION AVE

W. ADAMS dist. 4-rm. bungalow, $65 including phone and garage. EM. 7182.

$100 ATTR. 5-rm. bung. comp. furn. 913 S. MANHATTAN PL. Nr. Western. 74424.

BEAUT. 4-rm. apt. in triple bung. 2 bedrms., gar. $75. 732 N. GRAMERCY PL.

$175—814 SO. IROLO ST. DU. 0837. Beaut. furn. 9 rms.; 5 bedrms. Unfurn., less.

$125 BEAUT furn. duplex, grand piano, linen, silver, gar. HO. 5654.

South and Southwest

CHARMING airy little home for bus. people, 3 rms., just refin.(extra bed, 2 car lines. Night lights. 4326 S. HOOVER.

COSY 5-rm. bung., partly furn. Garage. Good neighborhood. 1011 W. 60TH ST. TH. 2296.

FURN. bungalow, 3 beds, janitor, phone incl., $50. 1025 W. 38TH ST. BEacon 5303.

631 W. 81ST ST., 4 rooms and garage, $40. Phone CA. 3347.

BUNGALOW house, 7 rms., sleeping porch, gar. completely furn. $10. 1660 West Blvd.

$80—6-R. modern, screen porch, 2 gar., location fine. 3814 S. WESTERN AVE.

NEW 3-rm. bung. in rear. $40 mo. No garage. 609 W. 47TH ST.

6-ROOM bungalow, completely furnished. $60. 903 W. 52ND ST.

5 ROOMS nicely furn., garage. $60. 3107 BRIGHTON AVE., WE. 2807.

4 RMS. Modern bungalow, 2 bedrms., garage. 4612 ORCHARD AVE.

$35. INCLUDING garage, classy bungalow, also 3-rm. apt., cheap. VE. 8597.

FOR RENT—Well furnished new 5-rm. bungalow, gar., adults, $65. 1017 W. 40th St.

East and Southeast

BEAUTIFUL 12-rm. cor. home, large ground, well furn., suitable for public or private home, close in. AN. 4334.

4 RMS., completely furnished, electric piano; garage. 1138 E. 59TH ST. AN. 5472.

$35—½ DOUBLE bungalow, located 1038 E. VERNON AVE.

$35. 3 RMS., kitchenette & bath, light, water incl., pk. space. 972 E. 45TH ST.

4610 CENTRAL AVE. 7-rm. house. Loc. for milliner or dressmkr. HU. 1308.

MODERN, nicely furnished 6-room bung., rent reasonable, gar. 261 E. 50TH ST.

North and Northeast

NICELY furnished, four-room English-style house, new and clean. Hardwood floors throughout. Attractive location, close in. $40. 2635 W. AVE. 35. Near Verdugo Road. Cap. 4219. Garage. Adults.

4 RMS. well furn. in refined private home. $45. 507 PROSPECT PL., Brooklyn car.

CHARMING 3 rm. bungalow, furnished, specially priced, best location So. Pasadena. Phone COLO. 6885.

TO LET—BUNGALOWS—
In Courts
Furnished

$12 WEEK, WALKING DISTANCE
Free parking, everything included on reduced monthly rates; new beautiful completely furn. 2 & 3-rm. bungs., phones. 1027½ COURT ST. VA. 4185. Temple or Holly. car to N. Beaudry ave. 1 blk.

$55. EXTRA large beaut. bung. apt. in new Egyptian court, two beds, exquisitely furnished, complete, linen, silver, close in, 3 cars. Phone service. 538½ W. 48TH ST. Bet. FIG. & HOOVER

$65 UP—MONTELEONE COURT—$65 UP. 1623 N. NORMANDIE, off Holly. Blvd. Beaut. furn. 3 & 4-room individual bungalows, extra bed, phone, gar. 596-669. The prettiest spot in Hollywood.

LAKESHORE TERRACE.
Beautifully furnished double bungalow in court, opposite Echo Park, close in, on car line. Roof garden, garage, phone. 900 GLENDALE BLVD.

DOROTHY COURT.
1231 N. GENESEE AVE., Holly. 9165. 4-room dbl. bungalow, beaut. furn., reas. Also small house furnished, only $25.

$50—3-RM., new beautifully furn., breakfast nk., bet. Santa Monica Blvd. & Fountain, nr. car, schls. and store. Water paid. 1185 N. ARDMORE.

CLOSE in. 3 & 4-rm. bung., parking space. 141 W. 27TH. 414 E. 29TH. 634 E. ADAMS. $32.50. $37.50. $47.50. AT. 7938.

FRANKLIN COURT, furnished 3-room bungalow, 2 bedrooms, phone, garage, exclusive neighborhood. ½ block north of Hollywood Boulevard. 1812 N. HARVARD.

$65. HOLLYWOOD. $65.
1770 N. NEW HAMPSHIRE. 590053.
4 LARGE ROOMS FINELY FURN. CLOSE TO SCHOOL, STORES, CAR AND BUS.

ATTRACTIVE BUNGALOWS.
1184 S. NORTON. ½ block from Forum Theater. 3 rooms, nicely furn., 2 beds; tile bath, sink. Reasonable rent.

$75—BURLINGTON, 403 S. 4 furn. rooms, beautiful bungalow court, near Westlake. Desirable people only. DR. 1315.

$55 WILSON COURT $55
3-rm. apt., lge. rms., 2 disappearing beds. O'stfd. furn. Gar. 1558½ W. 20TH.

LOVELY 3-rm. stucco, ex. bed, gar., hdw. flrs. Only $45. 231½ W. 70TH ST. Nr. Moneta.

$42.50 UP. 3965 HALLDALE. New stucco, comp. furn. Ph., el., wash. Adults. E. M car.

IN A BEAUT. GARDEN.
MOD. WELL FURN. 3-RM. BUNG. NEAR 1382 EDGECLIFF DRIVE. 595625.

PARK COURT, 852 N. MARTELL
$45 opening price, sgl. apt. furn. Partly furn., $40, incl. gas & electric.

3-RM. bung., bedrm., living rm. with bed, bkfst. nk., tile bath, shower, phone, $50. 5461 FERNWOOD. HO. 6932.

$40. 70th St., 144 W. 3-r. com. fur. cont. hot wat., laun. ¼ bl. Mon. car. TH. 7188

$35, $40—3 & 4 rooms, near schools, colleges, stores, car. 4114 MONROE ST.

HOLLYWOOD, $55, 3 rms., overstf. furn. 2 beds, gar. $5. 1304½ N. SYCAMORE.

HOLLY. New dbl. bung. beaut. furn. built-ins. 1953 N. Argyle. HE. 4422.

$45—HOLLYWOOD sunny sgl., beaut. yd., overstuff. furn. 1847½ N. New Hampshire

WILSHIRE 4 rooms, comp. furn. Beaut. Court. Nr. L car. 950-B S. HOBART.

$45—WILSHIRE, Holly., modern singles, near United Studio. 736 N. VAN NESS.

BEAUT. furn. 4-rm. bungalows, nr. school and car line. 1587 W. 29TH ST. 752652.

FURNISHED 3-RM. BUNGALOW, WITH PH. 1520 REID ST. DRexel 8968.

WILSHIRE bung. beaut. Court. 2 beds. $60. Gar. available. 954-C S. HOBART.

BEAUT. front bung. 3 rms. tile bath, dress. rm., nr 2 cars. 1775½ W. 21 st. BE. 5149

IN HOLLYWOOD.
1236 N. Berendo, near Fountain.
$50 AND UP. BEAUTIFULLY FURNISHED ULTRA MODERN COSY HOME IN COURT. SHOWER, LIGHT, WATER AND PHONE PAID.
NEAR 3 CAR LINES AND BUS.

DISTINCTIVE BUNGALOWS.
These little homes are the modicum of comfort & attractiveness, unusual features, everything incl.; fair rates. Sgls., dbls. 712 Garland Ave. 4 blks. W. 7th-Figueroa

ATTR. 5 rms. 2 bedrms., overstuffed furn. $75. 5149½ DE LONGPRE. HE. 5238.

Unfurnished

NEW and attractive 5-room stucco bungalow, furnace heat, tile bath and kitchen sink. Telephone and 2 garages. Everything modern. Near Los Feliz Blvd. Apply 3317 CHILDS AVE. 596202.

COSY homelike court, ½ blk. Beverly Blvd. 4 large sunny rooms, shower, tile bath and sink. Large closet, adults only. 336¼ N. KINGSLEY DR.

$26. LAURICELLA COURT. $28. Beaut. 3 rooms, NEW, built-in feats., also 7-rm. flat, h.w. floors, all modern, suit. for ofc. & rms. 4185½ Whittier blvd.

928 NO. OXFORD.
Modern 3-room apt., large living-room. Adults, $50. Garage, $5.

WESTLAKE dist., delightful 4-rm. bung. in court. Modern every way. Tile sink bath, shower. 522 S. CARONDELET.

ATTRACTIVE new bung. court, built-in features, automatic heater. $35 mo. incl. garage. 1735 W. 64TH ST. TH. 1644.

$40—New 4 rooms. Tile bath and shower. Extra bed. Garage. 3129½ LEMON GROVE AVE. VA. 0256.

5 LARGE rooms, facing street, strictly modern, garage if wanted. 4622½ PROSPECT AVE. Phone 592057.

$45. COUNTRY CLUB DR., 4015. Between Norton and Bronson. 1 blk. S. L car. New, modern, 4-rm. cottage. 763-303.

$35, $40, lg. liv. rm. built-in bed, bkfst. rm. furn. kit. 542 W. 48th st. AX. 8077

3 RMS., 2 beds, br. nk., tile sink. Call a.m., 596451. 971 N. VIRGIL.

WILSHIRE bung., beautiful court. Nr. L car. 2 beds, gar. 954-B S. HOBART. $50.

MODERN new bung., jan. serv. $35, beau. loc. 5125 GRANADA ST. W car.

TO LET—HOUSES—
Unfurnished

West and Northwest

$175.
Wilshire Blvd. home, 9 rms., 4 bedrms., maid's rm., 2 baths, furnace, 2-car garage. 3-yr. lease. Call DU. 3300, MISS RUSH or MRS. WOOD.
LAACK & WILLIAMS, 6TH AT OXFORD.

TO LET—Our reliable free rental information will save tiresome searching. We have choice listings from leading agents. Free map and guide books. BARKER BROS., Rental Information Dept., 724 So. Broadway.

WINDSOR SQUARE, AVAIL. MAY 1. HIGH-CLASS stucco, 8 rms., 3 bedrms., 2 baths up, maid's rm., bath down. For discriminating adults. Lease $225. MRS. GUERNSEY, DU. 1673, GR. 5851.

NEAR SO. BRANCH UNIVERSITY.
Single apartment, unfurnished $35
5-room bung., 2 bedrooms $60
9-room partly furnished $125
Elmendorf Co., 4583 Melrose. Ph. 596507

RENTALS all kinds, furnished and unfurnished. We do a big rental business. List your vacancies. A pleasure to show property. M. A. MILLER, 124 N. Western ave. HE 5608.

9 RMS., $75, 1 yr. lease.
22 rms., $175, 2-yr. lease.
10 rms., $125, 2-yr. lease.
8 rms., $75, 2-yr. lease.
1812 S. FLOWER.

GET OUR FREE RENTAL LIST.
AUTO SERVICE, TOO.
All desirable west side homes.
F R A N K D. T A T U M & C O.
Wilshire Blvd., cor. Wilton, Fitz. 0757.

CENTRAL LOCATION FOR SCHOOL.
House of 11 rooms, 3 slp. porches and 3 baths. Can be used for business.
GRAM & KROHN,
609 So. Vermont. DUnkirk 2600.

BARGAIN splendid 8-rm. 2-story house, fine location, block from Holly. Blvd., near Gower. Large rooms, basement, 2 baths. Garage. Children taken. $80. 6087 Hollywood Blvd. Holly. 4866.

BEAUTIFUL Spanish style, 5 rooms, 2 bedrooms (1 upstairs.) Double garage, ½ blk. from fine shopping district. $80. 1060 SO. NORTON AVE. Ph. 766-615.

NEW STUCCO DUPLEX LOWER, 5 LG. RMS. Tiffany fin., bkfst. nk., tile bath, newest elect. fx., nr. Forum Theater, $80, with 2 gar. $85. 1542 6TH AVE. 71837.

VACANT April 1st, new attract. duplex house, 2 large bedrms., upstairs, tile bath, shower, garage. Inq. 3512 LEXINGTON. $80, $239.

HOLLY. Owner's house, elegant and complete. Tiffany finish, elec. furnace, studio liv. rm. Knabe grand. Dble. gar. HE. 2128.

$125 per mo. for new 8-rm. 2-story home in Wellington Sq. Beautiful lawn & shrubs, 1 blk. to Washington car. 4 lg. bd. rms. 4647 W. WASH. EM. 4260.

BEAUTIFUL home, eleven rooms, three baths, hardwood finish, electric control furnace. 411 S. Hoover. LOUIS ARENER. TUcker 6051.

HOLLYWOOD, 1501 McCadden Pl., 8 beautiful rms., 4 rooms, nr. bus, high school, theaters. Reduced to $125. HE. 9841.

10 ROOMS or 8-room duplex. Close in location, suitable for small rooming or boarding-house. Garages. ½ block from car line. Phone DR. 0027 after 10 a.m.

WHEN you want to move Wilshire, Westlake or Hollywood, we have the best list furnished and unfurnished. Call WAsh. 8811. Show you everything.

LARGE home, 5 rooms and 2 sleeping porches, suitable for large family or boarding-house; garage; near car and shops. Inquire 1251 GENESSEE ST.

$100, NEW, mod. 7-rm. lower duplex, bath, shower, gar., nr. L. A. High. 1228 TREMAINE AVE. Elegant 3 bdrms. 760-556.

$75—Wilshire, 6-room stucco, 3 elegant bedrooms. 6356 5th st. $50, ½ 4-room double, 2 bedrooms. 6350 COLGATE Call EM. 1842.

1737 NICHOLS CANYON DRIVE. One-half block north of 7750 Hollywood Blvd. New 5-room stucco bungalow and garage. Tile sinks, hardwood floors. $70.

IN heart of Hollywood. Lovely 8-rm. home, real fireplace, 4 bedrms., furnace, yard. Special rate. 1829 WHITLEY AVE. GRanite 9309.

1304 S. MANHATTAN PLACE. Corner 12-room home. Billiard room. Maid's rm., and bath, dbl. garage, $300. Will Lease. HE. 7446. 74265.

COSY 4 rms., very sunny, mod., convenient, phone, rear, 314 N. KENMORE. DR. 6536.

6 RMS. on N. Western ave. Suitable for residence or office. $65 per mo. Inquire 1300 N. WESTERN AVE.

614 N. VISTA, practically new, 5 large rms. So. half double, tile bath, shower, very desirable, garage, $75. GR. 3301.

$65. BRAND new 5-room duplex, mahog. finish, garage, 2 bedrms. free rent to May 1. 1261 SO. HIGHLAND.

HOLLYWOOD, $50, 4-rm. mod. Spanish bung., 2 bedrms., tile bath, sink, brkfst. nk., nr. Holly Hi. 1310 FORMOSA AVE.

1014 N. FAIRFAX, close to high & grammar schools, 5 rms., 4 slp. rms., children welcome. $100 mo. Owner, HE. 6169

TO colored or Japanese. 6-rm. flat, $30. 5-rm. house, $25. Just refinished. Close in. E. F. LYTLE. 348 N. Belmont.

$35. NICE 2 rms. & kit. Screened porch. bath, bedrm. upstairs. 3907 S. Grand. HU. 7712-W.

$50. 5 RMS., 2 bedrms., extra large living, dining rms., gar., splendid loca. people. 5017 SUNSET BLVD.

2 FOUR-ROOM bungalows with garage. Oak floors, wall paper, Glendale. $35. Call 2916 ROCK GLEN.

1427 12TH AVE. Ready for occupancy, 9-room modern house, 4 bedrooms, near Forum Theater. Ph. installed. DR. 8278.

BEAUTIFUL 10-rm. house, 4 bedrms., 2 fireplaces, furnace, gar. Very attractive. Reasonable. 267 S. RAMPART. FI. 3769.

$50. ½ DOUBLE bung., 3 large rms., 1 bedrm. & disappearing bed, fireplace, range. 1323 ECHO PARK AVE. Holly. car

5-RM. COTTAGE, PRETTY YARD, $45. DOUBLE GAR. FINE NEIGHBORHOOD. RAMPART REALTY, Rampart & Temple.

5-ROOM FRONT BUNGALOW AND GARAGE, $60. 906 N. WILCOX AVE. PHONE OWNER, ELliot 1459.

2-STORY residence, 515 BEVERLY DRIVE, Beverly Hills. Phone owner, WA. 9411 or DR. 0966.

$50—1081 S. Albany ave. 6 rms., 2 baths, 4 blks. west of Figueroa st. CATER, TR. 6425 or HE. 2151.

$75—SIX-room new bungalow, just No. Franklin ave. This price adults only. Apply 5905 Franklin ave. GRanite 2546.

FREE—Los Angeles city map mailed to any address. BEKINS VAN & STORAGE CO., 1335 S. Figueroa. ATlantic 8281.

FOR RENT—6-room bungalow with garage. $50 a month on year's lease. Call 1403 SUNSET BLVD. 53762.

TO LET—5-rm. bung., close in. $47.50 per mo. Inquire MR. HOPKINS, Pacific Ready Cut Houses, Inc., 1330 S. Hill st. WE. 1011

STRICTLY modern 4-R. bung., new, built-in bed, low rent, nr. red & yellow car, 1 blk. off Vermont. 1170 N. Madison Ave.

5-ROOM half of new stucco, Tiffany finish, tile sink & bath, $55, garage. 1712 MARNE AVE. W car.

NEW, 3 sunny rms., also tiny dressing-rm., breakfast rm. $35. 1244 La Brea. GR. 9423

801 VISTA, N.W. cor. 5 rms., gar., $65. Can't beat it. Owner, Holly 7408.

MOD. 6-rm. bung., 3 bedrms., bath, built-in feats., gar., $75. 7621 Santa Monica.

NEW 5-room bung. and screen porch, garage, phone. 5351 La Mirada. HO. 2771.

HOLLYWOOD, 3 rms., bath, gar. A-1 condition. $45. 1350 N. Wilton Pl. HO. 4053.

MODERN cosy 3-rm. bung., with gar. $40. Water paid. 2116 S. NORMANDIE.

LOVELY NEW 5 RMS. AND GAR., NR. FAIRFAX HIGH. $80. HE. 2627.

$40—HOLLYWOOD, 4 rms., disappear. bed, newly deco., gar. 4350 Kingswell ave.

$37.50—NEW 4-rm. bung., rear. W car. 1933 2ND AVE.

MAGNIFICENT LOWER DUPLEX, 8 rooms, canvas walls, 2 beautiful tiled baths, one with separate shower, 3 lovely bedrooms, sun room, breakfast room, every imaginable convenience, just being completed, one block from Wilshire & La Brea. MRS. SORNBORGER, with GLENN & SMITH, 633 S. Western Ave. 561-137 or 567-874.

2-STORY house on 16th st. near Figueroa. Reception-rm., living-rm., dining-rm. & 3 bedrms. & kitchen up. Good location. Will rent by month or lease. Good rentals in close-in vicinities are scarce. BENNETT & CHARLES, 327 Bank Italy Bldg., VA. 2578.

3 RMS. bath, close in, fine view, 602 BELMONT AVE.

NR. JUNIOR & L. A. HIGH SCHOOLS 4-rm. double bungs. & apts. $43 to $75. Many 5-rm. duplex houses, $65 to $100. Some very splendid ones at $75. 6-rm. duplex houses, $75 to $125. 2 exceptionally fine ones at $85 & $100. R. A. GREENE, 1201 Harcourt. EM. 4029.

HOLLYWOOD.
JUST COMPLETED.
5 spacious room units, 2 bedrooms. Upstairs. Modern in every way. 1527-33 BRONSON AVE., nr. Holly Blvd.

HOLLYWOOD, $50, new 4-r., 1 blk. N. of Hollywood blvd., near Grauman's Theater. Hot water and Jap service. Adults only. Not the average place, but better at a less price. 1832 WHITLEY AVE. GR. 7581; GR. 7476.

FREE RENTAL SERVICE
FURNISHED—UNFURNISHED
HOUSES—FLATS—APTS.
HOWARD & BOSWELL.
3461 W. 6TH ST.
CALL MRS. BARNUM. DUnkirk 2794.

BARGAIN—Splendid 8-rm. 2-story house, fine location, block from Holly. Blvd., near Gower. Large rooms; basement, 2 baths, garage. Children taken. $80. 6087 HOLLYWOOD BLVD. Holly. 4866.

BEAUTIFUL new 5-rm. lower duplex, tile bath & sink, extra lavatory, nice yard, garages. 1607 N. COMMONWEALTH. 598271.

9 RMS., Wilshire district, modern in every respect, rent reasonable. FINLEY REALTY CO., 925 S. Westmoreland. DU. 4915.

UPPER 6-rm. very modern duplex, Wilshire dist. 834 S. DETROIT. EM. 3513. $115.

½ DOUBLE stucco, at 977 S. KINGSLEY DR., close in, 4 rooms, tile bath, hdw. floors, breakfast nook, garage, water paid.

$40. HOLLY. bung. 3 rms. & slp. p. nr. car, bus, schools. 1210 Gordon. GR. 8053.

NEW duplex, 6 large rms., 3 bedrms. 2124 S. BRONSON. EM. 5918.

1277 W. 25TH ST. $75 mo. 8-rm. house. Call PHILIP SIMON, BEacon 1822.

4-ROOM bung., 2 extra dis. beds, gar. pleasant yard. 755 N. GRAMERCY PL.

3 LGE. sunny rms., 5807 WILLOUGHBY, cor. Gower, nr. car, & bus. Adults.

5-RM. bung. & gar. ¼ blk. from Holly. Blvd. & Western Av. 5451 Carlston Way.

$100, 6-r. duplex, very desirable, excel. location. 141 N. Beechwood Dr. HO 7642.

HOLLYWOOD, 6 rm., 3 bedrms., gar. Won't last. nr. car, schl., $70. 950 N. Van Ness

5-RM. modern, with garage, nice yard. 1217 N. NEW HAMPSHIRE. 591412.

HOLLYWOOD home. 2 baths, attractive rental. Mrs. Stewart. GR. 2296, no agts.

HOLLYWD., nr. Western-Vermont, 10-rm., $150. Water paid. HO. 2832.

7-RM. house, newly renov., $20 W. 17TH. Ph. res. AT. 1723 or ofc. ME. 0601.

5 RMS., gar., pk. Lawn, water cared for. Ex. toilet. Tile bath and sink. GR. 4234.

5-RM. upper duplex, garage, nice yard, inq. 1136 N. BERENDO. GR. 0857.

5-RM. ½ duplex, 2 bedrms. upstairs. Garage. So. Wilton Pl. R car. 589103.

MOD. ½ dble., 2 lge. bedrms., lge. liv. rm. Ev. conv. 1282 Fairfax. HE. 4547 (Holly.)

5-RM. modern. Duplex. Garage. Lawn cared for. $75. 2108 7th ave. EM. 7652.

$45. 4-rm., tile sink, hdw. flrs., gar. 921 N. BENTON WAY, near Sunset.

6-ROOM bungalow & garage. 5150 MELROSE AVE. $60. Main 0072.

HOLLYWOOD, south half of double bung. 4 rms. & garage. $45. 1009 S. Harper.

South and Southwest

6-RM. bungalow, 3 bedrooms, gar., clean, near Vermont and Vernon Ave. $80. 4605 ORCHARD AVE. GR. 4136.

$35. WITH garage, $40. 3 rooms, new, bath and porch, pretty and neat. On car line. 3968 2ND AVE.

4 RMS. and gar. New and modern in beautiful Ethyl Villa. 919 LEIGHTON AVE. Just south of 39th at Vermont.

$45—Clean, modern 4 rms., main entrance, All built-ins. Gar. 640 W. 49TH ST. DU. 4289.

$37.50—607 W. 60TH ST., ½ of dble. 4 rms., mod., ½ blk. to Hoover st., car and school.

MODERN 6-rm. house, gar., 3 bedrms., adults. $65. 2053 2ND AVE. Inquire 4189 2ND AVE.

BEAUTIFUL 5-rm. bung. close to 2 car lines, with or without furniture. Owner. 1129 W. 27TH DR. HE. 1662 eve.

$50—close-in modern 5-rm. bungalow. 128 14TH PLACE, 1½ blks. from new Chamber of Commerce Bldg. VA. 8076.

7-RM., 2-story house, nr. Exposition Pk. Blk. W. of Vermont. Gar. Adults. $65. Owner, 1042 W. 38th st. Ph. HE. 8163.

HALF double bungalow in the southwest, 4 rooms and bath. Ph. VA. 9414.

5 ROOMS, MODERN AND GARAGE. $35. MO. 1217 W. 59TH ST.

MODERN 5-rm. house, nice yard, garage for 2 cars. 3832 S. GRAND. DU. 2740

$37.50—5-RM. lower duplex. 3966. $40. 6-rm. upper. 3084 TRINITY. HE. 9779

$40—1506 W. 51st st. Modern ½ double bung. All blt-in. Gar. M car. VE. 6832.

MOD. 6-rm. bung. gar., close to cars; will furn. 1760 W. 38th st. UN. 1090.

½ 3-rm. dbl. large rooms, $65. adults 4807 S. WILTON PL. UN. 4992.

ATTRACTIVE 4-ROOM DOUBLE BUNGALOW. 1263 W. 57TH ST. $40 MO.

3 ROOMS and breakfast nook. Modern. $37.50. 3933½ Halldale. Adults. UN. 1332

$33 W. 50TH PL. 6-rm. house and sun parlor, gar. Nr. car line. 74540.

$50—Beaut. new 3-rm. mod. bung., hdw. flrs., auto. heater. GR. 0027 1ST AVE.

2 4-rm., $35 houses. 711 & 912½ W. 88th st. 2 bedrms., nook, sc. pch., gar. Mod.

SPEND the summer at SANTA MONICA. Low rents.

East and Southeast

$35—2713 PALOMA AVE., 1 blk. W. of Central. Extra nice large 4-room bungalow, all built-ins. Reduced from $45. For key, Phone FI. 0424 or HU. 7263.

NEWLY decorated 9-room house at 323 E. 31ST ST. Apply 3008 S. SAN PEDRO.

$18—3-RM. mod., new, gar. 131 E. Sheth. Watts car. Latin Sts. 4-rm., $20.

$30—3-ROOM mod. duplex, close in. 2053 Stanford ave. Key at 557 E. 21ST ST.

$35. 33rd & Trinity, S.E. corner, between Maple & San Pedro. Garage. $5. Adults.

MOD. 6-room house, sleeping porch, fruit trees, gar. 1434 E. 78TH ST. VE. 1441.

North and Northeast

HOUSE 5 rooms, modern. No. 6042 York Blvd., corner York Blvd. and Moss ave., splendid site for real estate office, millinery or dress making, or any like business. $45. Will clean and fix place up to suit. Apply 6214 ARROYO GLEN ST. Phone GArfield 1362.

BEAUTIFUL COURT.
of 3 & 4 rms. All conv. Built-in beds, ice box, hdw. floors, heaters, good neighborhood, children welcome, rent reas. 482 EAST AVE. 28.

9-ROOM modern home on Roselawn near Pasadena ave., $70, without garage $65. Near schools and business. GA. 6951.

$20. 3-rm. house, large lot, phone installed. Call at premises, 1447 DRYSDALE. Ph. 596-665.

$22—3-RM. mod. duplex, gar. opt. Nr. Elysian Pk. 658 AMADOR ST. CA. 3503.

MOD. 5-rm., 2 stores, elec. washer, gar. $45. Lg. yd. 822 N. AV. 64. GA. 7724.

FOR RENT—Three rooms and bath, garage. 245 SO. AVE. 54. $35 mo.

MODERN 5-room bungalow and garage. Ideal home. 5241 NAVARRO ST.

½ DOUBLE house, close in. 4 rooms, $25 on lease. 3826 HOMER ST. MAin 1278.

TO LET—
Suburban and Country

TRULY beautiful suburban residence, one of the finest near L. A. 9-rm. unfurn. Spanish stucco, big studio, 3 fireplaces, electric range, etc. 2 acres, wonderful lawns, flowers & trees, near best schools, 5 miles south Los Angeles. Owner, GRanite 7316.

TO LET—
Beach Property

TO LET—Write to "Long Beach Tent City" for special spring prices. Clean housekeeping beach tents. Ideal for tourists.

RENTAL SPECIALISTS—MISS COUTS. MORTON AND FRANKLIN. 1022 Ocean Ave., Santa Monica. Ph. 22974.

A BEACH home. A saving in rent at Santa Monica.

TO LET—
Or Lease

Miscellaneous

FOURTH AND WALL STS.
STORES and LOFTS for wholesalers, jobbers, mfrs., agents and light mfg. establishments; new building; light on all sides; alley at rear.
J. W. L E W I S C O.
435-437 So. San Pedro st. FAber 4332.
"On the Ground."

SPACE N.W. cor. 54th and Western, for used cars. B. D. LIST, 1021 Central Bldg. TUcker 5558.

STUDIO, 100x150, maple floor suitable for dancing instructor, music teacher or club room. 1249 W. 6TH ST.

Stores and Shops

ON Western ave., near Hollywood Blvd. 1-rm. house. $85 mo. PHONE 769521.

40 FT. & window of art store, $75 mo., 5-yr. lease. 722 S. Figueroa. VA. 0211.

TO LET—
Or Lease
Stores and Shops

STORE NR. W. 7TH, ON HOPE, 18x125, CEILING 17 FT., SUFFICIENT FOR MEZZANINE, REAR LIGHT COURT, REASONABLE RENT, IN A BEAUTIFUL ARTISTIC BUILDING, LOCATED WELL WITHIN THE DOWNTOWN SHOPPING DISTRICT AND DIRECTLY IN THE TREND OF RAPID GROWTH. SUITABLE FOR AN EXCLUSIVE BUSINESS OF A DISCERNING AND FAR-SEEING TENANT. SEE HARRY G. HENLEY, EXCLUSIVE AGENT, 319 BROCKMAN BLDG. TR. 6326.

STORE ON BROADWAY.
In a block where thousands of people come daily to pay their electricity and water bills in the third building from this store. 30,000 people monthly come into this building to the assembly halls. Size of store: 22x235, then widening to 51 feet and extending 95 feet further to Hill st. 18 feet ceiling. Basement 22x130.
If you cannot use entire store, we have a shoe man who will take ½ or 1-3 of it.
Present lease expires May 1. Will give possession at once. Inquire at office of building, 233 SO. BROADWAY.

LARGE store, 4100 Beverly Blvd. Bet. Vermont & Western. Coming district. Rent concession to start.
"LET'S TALK IT OVER."
CLINCH & THURTLE.
Western ave. at Fourth. DR. 2368.

LARGE corner store, S.W. cor. of 84th & Main. Growing location, next to Sam Seelig Market. Very low rent to start.
"LET'S TALK IT OVER."
CLINCH & THURTLE.
Western ave. at Fourth. DR. 2368.

SPACE in Piggly Wiggly market, Fullerton, Calif., for meat market, delicatessen, soda fountain, light lunch, florist or any other lines, suitable for public market. Phone TRinity 0705, ask for MR. BLIZZARD or MR. WELLER.

4 ATTRACTIVE STORES
Cor. 15th and Western. Suitable for hardware, drugs, dry goods, beauty shop. Reasonable rent. Long lease. Owner on premises.

$60—New brick store, 21x50. Busy cor., suitable for drug store, piped for soda fountain, ready for business. No competition. Wonderful opportunity for right party. OWNER, 81st & Hoover.

WE have a group of fine stores to let to create a community trade center. New building now being erected. District heavily populated with people who buy. Call M. A. DALTON, VAndike 0984.

FOR RENT.
General store 25x50 in La Canada; good location, old established trade. Death is cause. Owner upstairs, corner Union and Michigan, R.F.D. 4, BOX 345.

TO LEASE—New stores 22x100, reasonable rent. West Jefferson & Halldale. Commission to agents. I. R. OVERELL, 700 S. Main. TRinity 7351.

CORNER STORE 20x60 and inside store 18x60 7th Ave. and Wash., wall paper, paints, very reasonable rent. Apply 3717 W. WASHINGTON ST.

FOR LEASE—Store rooms on W. 7th st., nr. Figueroa. Good value. Splendid location. See HARRY G. HENLEY, Agent, 319 Brockman Bldg. TR. 6326.

STOREROOM in NEW BRICK BLDG., suitable for TAILOR, HARDWARE or PLUMBER. RENT ONLY $50. Apply 5721 SO. HOOVER or Phone [illegible]

4763 HOLLYWOOD BLVD., suitable for real estate office. Rent reas. Phone DR. MARXMILLER, owner, [illegible]

STORE, lease, electric, radio or shoe shop, 12x50, 41st Dr. & Hoover. $50. 10 stores in bldg. Phone VErmont 0059.

TO LEASE—Newly fin. handsome store, corner Sixth and Bixel. Call 1105 W. 6th st. Phone [illegible]

STORE for rent, 2835 S. Main st., 25x60 ft. Plenty of space. Remodel to suit tenants.

LOFT space, Broadway, between 5th & 7th, from one to six floors. Address S, box 559, TIMES BRANCH.

TO LET—At 39th and Denker, 1 or 2 stores, suitable for market, etc. 5-yr. lease. Phone TRinity 5861.

2 STORES, at Hoover and 54th, 17x50, suit. for grocery, etc. Apply 1210 W. 42ND ST.

FUR. market, 45x50. Ready for business. Big opp. to make money, 6 mos. free rental. Get busy. Ph. WA. 1527 for appt.

NEW bldg., progressing neighborhood. Cor. stores 22x50 suit. drug store. Attractive lse. 6 mos. free rent. Appt. WA. 1527.

1443 CROWN HILL. Thickly populated district, 400 taxi cab drivers located opposite. EMpire 7129.

641 S. LOS ANGELES. EXTRA LARGE STORE. Reasonable rent. Call TR. 5561.

STORE ROOM, good location, 803 So. Olive. Call at 510 W. 8th for information.

DISPLAY room for automobile agency, next to Hudson Agy. 307 W. Slauson, Htg. Pk.

STORE, 19x50, garage, for lease. Inquire over store. 2605 W. JEFFERSON.

BATTERY shop, good location, cheap rent. Apply 4661 MONETA. AX. 7184.

STORE suitable for barber shop, $25 mo. Apply 3829 DAYTON AVE.

STORE, BRICK, 15½x60, $55. 2702 S. VERMONT AVE.

CHEAPEST STORES ON WESTERN AVE. 451 N. WESTERN. GR. 1206.

LARGE NEW STORE, N.W. corner Hill and 17th. East front. Low rent. [illegible]

AUTO paint shop for rent—Lots of work on hand. 4424 S. VERMONT.

$50—STORES, $45 apartments, offices, new, fine. 4917 W. ADAMS. GR. 3063.

HUNTINGTON DR. store, fine location for furniture. 4900 HUNTINGTON DR.

2 LARGE STORES, 803-5 W. 11th. Only $80 mo. Block of Figueroa. [illegible]

1740 HIGHLAND AVE., STORE 14x70, NEW & WELL LIGHTED. Holly. 0878.

Offices and Desk Space

DESK space for rent, with use of phones (3 trunks.)) Stenographer in the beautiful office at southeast corner of West Sixth st. and Manhattan Place. Phone MR. CONANT, DUnkirk 1673 or HEmpstead 7121.

OFFICE FURNITURE. We rent desks, chairs and complete equipment; rents may apply on purchase if you decide to buy. We also sell on easy terms. 211 WEST 2ND ST.

EXCELLENT suite approx. 1200 sq. ft. in new modern office bldg. in financial center. Full plate glass entrance off elevator. Carpeted throughout. See MR. GOODWIN, Suite 1206, 208 W. 8th st.

FOR RENT—A FEW GOOD OFFICES FOR IMMEDIATE OCCUPANCY. APPLY ROOM 404 SOUTHWEST BLDG., 130 S. BROADWAY.

MOVE your office into a store, all day parking. 5 min. to 7th & Bdwy. Free rent to June 1. Agent on premises, 1286 SUNSET or ME. 0483.

LARGE offices on Broadway, also med. size on 4th st. Court offices, from $20 up. Apply 528 STACK BLDG., 4th & Broadway.

FOR LEASE—SUITE OF OFFICES ON 2ND FLOOR OF MARSH-STRONG BLDG. FACING STREET, ON LARGE LOBBY. PH. TRinity 1181. ASK FOR MR. AYERS.

OFFICE space, desk room & display space, suitable for manufacturers, builders and sales agents, phone service. Building Material Arcade, 1040 S. BROADWAY.

DESK & desk space—Elegantly furn. suite, phones, steno. complete office serv., $17.50 to $30. Spring Arcade Bldg. RM. 701.

SMALL well-lighted loft, new bldg. suitable for MFG. AGT., COMMERCIAL PHOTOGRAPHER OR PRINTER. $75 mo. 417 E. PICO. Room 600. Ph. WE. 2241.

IN California Bldg., 205 S. Broadway. Desk room in quiet reception room on 9th floor with fine north light. Inquire ROOM 912 or TU. 2223.

NEW BANK OF ITALY BLDG.
Desk, phone and office attendant in fine suite, $25 per mo. Inq. RM. 724.

DESK space in beautiful office on Western Ave. nr. Santa Monica Blvd. Tel., steno. & parking space. 918 N. Western. HO. 0771.

FOR RENT—SMALL OFFICE WITH RUG AND LARGE ROOM WITH LINOLEUM. 410 NAT. CITY BK. BLDG. TR. 6061.

OFFICE suites for dentist, doctor, lawyer, etc. None in neighborhood. Dense community. Oakwood Bldg., 251 N. Western.

OFFICE and loft space, 7th near Grand ave. See HARRY G. HENLEY CO., 319 Brockman Bldg. TRinity 6326.

WILL sub-lease one nice bright office handsomely furnished. Apply 900 MARSH-STRONG BLDG.

DESK and storage space for rent, use of phone. Heart of machinery and wholesale district. 344-46 CROCKER ST.

DESK AND SPACE BY WINDOW.
$20, including phone service.
Call 930 BARTLETT BLDG.

FURN. or unfurn. attractive outside priv. office, use of reception-rm., phones & ½ of steno. time, reas. 410 Pac. Mut. Bldg.

SUITE OF OFFICES AVAILABLE JUNE 1ST. APPLY 811 PANTAGES BLDG.

TO LET—Outside sunny office furnished, 2 desks, $37. 428 DOUGLAS BLDG.

PRIVATE front office, reception-room, reas. 304 H. W. HELLMAN BLDG.

PRIVATE OFFICE TO LEASE.
611 PACIFIC FINANCE BLDG.

TO LET—2-room suite, also single offices. 718 DELTA BLDG., 426 S. Spring st.

$5 UP. Mail and phone service. 718 PERSHING SQUARE BLDG. BR. 4120.

BEAUTIFUL large office, mahogany furnishings. Phone VA. 2026 after 9:30 a.m.

DESK SPACE, $5.00—PRIVATE, 801 SPRING ARCADE BLDG. TU. 2089.

OFFICE space with desk and telephone, furnished at low rates. 724 S. FLOWER.

DESIRABLE offices, 12th floor Sun Bldg., 7th & Hill. $40 up. RM. 1210. TU. 4681.

GROUND floor desk or office space. Call 740 S. SPRING ST.

FURNISHED office. TRUE. 500 Citizens' National Bank Bldg.

DOUBLE office in building opp. Pershing Square. Rent $35. Call HOlly. 7410.

DESK space or ½ of office. 330 CITIZENS' BANK BLDG. $27.50 mo.

ROLL-top desk, choice ofc. adj. elevator, 2 phones. 401 STORY BLDG.

TO LET—
Or Lease
Offices and Desk Space

HOLLYWOOD OFFICE.
WONDERFUL OPPORTUNITY.
Have beautiful big office am not using. Will rent this alone, very reasonably, or can share 1 office of my suite in connection with waiting room and phone service furnished. This opportunity will surprise you. Location—The New Guaranty Bldg., Hollywood Blvd. & Ivar, near Cahuenga. Call Room 323. Phone GR. 9311.

LARGE OFFICE

700 sq. ft., perfect ventilation, lights, steam heat, reasonable.

COMMERCIAL WAREHOUSE, INC., 923 E. 3RD ST.

"KEIM FOR OFFICES" anywhere any size, single or suite. Call room 202 at 219 W. 7TH ST. for complete list and floor plans or phone TUcker 3413 or MEtro. 5782. No charge to you.

TO LEASE—Suite two excellent offices in prominent office building. Completely furnished. Telephone in. Snap for someone.
Phone FA. 5926 or MA. 1191.

OUR OFFICE BUILDING SPECIALIST CAN SECURE LARGE OR SMALL SPACE IN ANY BUILDING IN TOWN AT RATES WITHIN YOUR MEANS. LET'S DISCUSS IT.
W. ROSS CAMPBELL COMPANY, 712-14 S. SPRING ST. VAndike 1177.

SEVERAL suites of large sunny offices, furnished or unfurnished. No manufacturing. Jobbers agents and brokers preferred. Apply 601 COTTON EXCHANGE BUILDING, 106 W. Third st.

OFFICE lease & fixtures for sale, suitable for eye, ear, nose & throat specialist or dentist. 6381 HOLLYWOOD BLVD. GLadstone 0873.

COMPLETELY equipped 3-room real estate office, North Vermont. Phone installed. FAber 0482.

$22.50—DESK in well furnished office. 726 STORY BLDG. TU. 4105.

BEAUT. outside rm., furn. or unfurn. Recep. rm., ph. reas. 711 DELTA BLDG.

711 VAN NUYS BLDG., furnished office, including telephone and reception serv.

OFFICE space, with or without desk. 608 BARTLETT BLDG. ME. 0798.

FROST BLDG., desirable offices for good tenants, reasonable. MGR., 145 S. Bdwy.

Industrial and Business Pty.

623-625 SO. SAN PEDRO ST.
1-sty. brick bldg., 11,000 sq. ft., with offices installed; also 3000 sq. ft. of vacant ground at rear fronting on San Julian st., for shipping and private parking. An ideal arrangement for wholesale or light mfg. Frontage of 273 ft. along P. E. Ry. right-of-way provides unusual advertising advantages. A long lease can be made now at a moderate rental. See exclusive agents.
J. W. LEWIS CO.
435-437 So. San Pedro st. FAber 4352.
"On the Ground."

TRACKAGE BUILDINGS.
NEAR SEVENTH AND SANTA FE—Almost new 1-story brick bldg. at carfloor height; trussed roof and many skylights; 80x123 ft., 9840 sq. ft. Low rent. NEAR SEVENTH AND ALAMEDA—2-story brick bldg., with very high ceilings and large freight elevator; total floor space 15,000 sq. ft. Rent only 2½c per sq. ft. for quick leasing.
J. W. LEWIS CO.,
435-37 S. San Pedro st. FAber 4352.
"On the Ground."

15,000 SQ. FT. ON SPUR.
NEAR 3RD AND ALAMEDA.
Good light, fine delivery facilities, long lease, low rental, car-floor height, office partitioned.
F. C. WOOD & CO., 126 W. 3rd. TUcker 1533; FAber 5509.

NEW FACTORY OR WAREHOUSE LONG LEASE
Enterprise Street, ten minutes from Bdwy. Brick concrete, 40x140. Spur track. CAL. CRUSHED FRUIT CORP., HU. 4468.

2-STORY brick, 36,000 sq. ft., S. P. spur, 150 ft. on E. 7th st. Also 20,000 sq. ft. vacant adjoining. F. C. WOOD & CO., 126 W. 3rd. TUcker 1533. FAber 5509.

1 TO 6000 square feet storage or manufacturing space. For rent, electric freight elevator and trackage. Telephone and office service if desired. 110 CENTER ST. ME. 5291.

FOR RENT—NEW 1-STORY BRICK BLDG. 60x110. SUITABLE GARAGE OR MANUFACTURING. WILL DIVIDE.
CENTRAL REALTY COMPANY,
Main 2622. 1208 Loew's State Bldg.

FOR LEASE for term of years. Figueroa street near First. 23,000 square feet, fireproof building with sprinkling system. Owner, TRinity 5851, Mr. Barbour.

1-STORY brick warehouse, 40x140, railroad spur, car truck level. Best location for storage or jobbing. 2437 ENTERPRISE.

FOR LEASE—For 5 years, 9th st. near Central. 5000 sq. ft. Owner, MR. BARBOUR, TR. 5551.

140 W. 17TH ST. Store 25x120 to alley; loft 20x150. Cheap. ROYAL PLATING WORKS. AT. 5501.

NEWLY-erected warehouse for light mfg. Size 20x80. Apply 3008 S. SAN PEDRO.

Farming and Ranch Lands

3 ACRES, suitable for poultry or gardening; good 6-rm. house; plenty of water, near Watts. 302 LANE MTG. BLDG. ME. 4622.

Poultry Ranches

POULTRY ranch for rent. Will give lease for 3 years. Five acres and all modern conveniences for residence. Rent reasonable. 15411 VENTURA BLVD. Van Nuys 119-R-1.

TO LET—FLATS, HOUSES, APTS.—With Furniture for Sale

12-RM. COMPLETELY FURN. APT. HSE. FINEST WESTLAKE LOC. SACRIFICE. OWNER, 310 S. ALVARADO. D CAB.

NEW 5-room duplex to SUBLET at $60. leaving $25 a month on same; furniture for sale, leaving city. Phone GR. 9086.

FURNITURE of 9 rooms, $400, rent $35, with income, 10 minutes from Bdwy. 1307 W. 1ST. 554382.

1217 ELDEN AVE., small flat for rent, $50, with new furniture for sale, reas.

FURNITURE—HOUSEHOLD GOODS—For Sale, Exchange

MUST sell the furniture of my 10-room residence by the piece. Beautiful oriental and domestic rugs, silk mohair living room suite. Spanish renaissance solid walnut dining suite, tea wagon, spinet desk, floor lamp, very fine bedroom furniture. 3228 W. 6TH ST.

NOTICE. TO SAVE MONEY.
2 bur. Vulcan range with broiler.. $12.50
2 inch steel beds $6.00
Hardwood dressers, plate mirror.. $14.50
Cheap for cash. Neil Colgan Furn. Co., 932 So. Main st., near 10th. TU. 7650.

LEVY'S MOVED TO FIRST & BROADWAY, opp. L. A. Times Bldg. Everything reduced ½. We also have big bargain basement used furniture & household goods which we sell 10c to 25c on the $. 248 S. HILL ST. OPP BELMONT HOTEL

NOT used 5 months, taupe mohair set, walnut dining and bedroom sets, Wilton rugs, floor lamps, silver, linens, range. Giving up flat, everything must go. Dealer, 2119 3RD AVE. Auctioneer do not call.

COMPLETE furniture of 4 rooms, rugs, range, player piano, 50 rolls. Dining set, ice box, bookcase, writing desk, table, etc. 1628½ SOUTH WESTMORELAND AVE. Owner.

GRASS table, chair and rocker, $14; ivory chiffonier, $12; 5-piece ivory bedrm. set, $35; several good double blankets, $1.50 apiece; good as new, 9x15 rug, $35. ZIMMERMAN, 922 W. 16th st.

HIGH class furniture, col. mo. carved bedroom suite, P. table, chairs, rugs, K. cab., K. table, din. table, Victrola, all nearly new. Ant. ch. and chest of drawers. Cash. 2016 DRACENA DR.

ORIENTAL rug 4x6. Good body Brussels rug, 9x12. Floor lamp, white metal clothes hamper, small white medicine cabinet. Reasonable. 949 FAIRFAX.

OVERSTUFFED liv., din., 2 bedrms., suites, rugs, $110 electric washing ma., $50 National water percolator, $7. 1482 W 46TH ST.

BEAUTIFUL Japanese hand carved cabinet, a part of the Jap. ex. at World's Fair, 1893. Come and see it. 2016 DRACENA DR.

5 FLOORS FULL OF FURNITURE.
Rugs and Stoves sacrificed.
M. KANTOR FURNITURE CO.,
734-736 S. MAIN ST.

FOR SALE—Utenco electric ironing machine, been used only for demonstrating, cheap. G. H. MASON, 229-W Palm Ave., Gardena

SIMMONS bed, cont. post, steel spring, new mattress, $12.50 up; dresser, $7 up; gas stove $5 up, guaranteed. 1611 S. MAIN.

DUOFOLD with mattress, nearly new, old table & dresser, $30 complete. 2645 SO. NORMANDIE. MAin 1278.

THREE-QUARTER brass bed, springs and mattress, $30. 4822 Rosewood av. HO. 1440.

ORIENTAL rugs and bedrm. suites at 1-3 original cost. 604 SHATTO PL.

FURNITURE for 3 rms., new, complete, $525. 843 N. Citrus. 1st at W. Highland.

COMPLETE furnishings of 4 rms., like new, reas. Party leaving. TH. 9058.

HOUSEHOLD furniture of 7-rm. house, cheap. Call at once. 2102 Virginia Rd.

FURNITURE of home, including ice box, bedstead, dining set, etc. GA. 3638.

DINING, bedroom, kitchen, furn. Must sell at once. 2420 S. LA BREA.

FURNITURE—HOUSEHOLD GOODS—For Sale, Exchange

A FEW OF THE
SUPER VALUES
POSSIBLE ONLY AT
PEOPLE'S OUTFITTING CO.

3-pc. Baker cut velour liv-rm suite	$98.00
Mah. or walnut davenport table	$13.75
Hardwood "Michigan" refrigerator	$13.75
Walnut finish beds, full size	$12.50
Fancy silk pillows	$2.95
Room size Axminster rugs	$23.75
Walnut dining suite, 5-pc.	$39.50
Ivory or gray full size bed	$3.95
Detroit gas stove	$21.50

Cash or terms.

PEOPLE'S OUTFITTING CO.,
3904-6-8 S. Vermont ave.
OPEN EVES: PLENTY PARKING SPACE.

A CARLOAD
GAS RANGES.
HIGH OVEN BROILER $29.75
White and nickel trimmed; delivered and connected.
3-burner, large oven $15.75

4-RM. OUTFIT, $125.
YOUR CREDIT IS GOOD.
STAR FURNITURE CO.
R. E. JULIEN.
Complete Home Furnishers.
AT ROCK-BOTTOM PRICES.
3567-69-71-73 WHITTIER BLVD.
Phone ANgelus 3890 or ANgelus 2353.
Take car marked "R" going east on 7th. Get off at Esperanza.
8 a.m. Open Evenings. 10 p.m.

FOUR ROOMS OF BEAUTIFUL FURNITURE, $195.
High-grade furnishings, rigidly guaranteed, including large velour living-room suite, bedroom suite, walnut dining suite, high-oven gas range with separate broiler. Everything needed to start the home. Solid hardwood refrigerator free. Cash or terms. See the rest, then see the BEST and save.
PEOPLE'S OUTFITTING CO.,
3904-6-8 S. Vermont ave.
Open evenings. Plenty Parking Space.

BARGAINS! HOUSEFURNISHINGS!

$ 7.50	lamp and shade	$ 4.50
7.50	32-pc. dinner set	5.25
2.50	7-pc. water set	1.75
8.50	refrigerator	6.15
5.00	25-ft. garden hose	3.75
12.50	lawn mower	9.75
25.00	gas stove	18.75

OVERELL'S, Seventh & Main Sts.

BED davenport, $28; refrigerator, $10; full size Simmons bed, steel springs, cotton mattress, $15; large dresser, $12; 7-pc. dining set, $25; chiffonier, $8; library table, $8; writing desk, $7; gas range, $9; 9x12 Axmin., $15; 8x10, $12. Many other pieces, cheap. 922 W. 16TH ST. ZIMMERMAN.

CHAIRS—WE RENT FOLDING CHAIRS, BEDS, TABLES, DISHES, COTS, DESK. LOU SKEEZA, 1914 S. MAIN. AT. 8825.

3-PIECE MOHAIR PARLOR SET, $95. Davenport, fireside chair and rocker. 321 S. WESTERN AVE.

STEINWAY grand, beautiful mah., dining-rm. set, other pieces. 5043 La Mirada.

Furniture, Household Goods at Auction

AUCTION
10 A.M. FRIDAY, APRIL 10.
FURNITURE.
HAMMOND'S NEW AUCTION STUDIO,
626-628 N. Western ave.
An unusually fine collection of household goods for this sale including a large number of bedroom suites in walnut, ivory and mahogany, twin and full size beds, overstuffed sets and odd pieces, dining-room furniture, several good gas ranges, electric washing machine, vacuum cleaners, odd chairs, rockers, beds, springs, mattresses, dishes, parlor pool table, baby grand and rosewood square grand piano, radio set, rugs and carpets, utensils and miscellaneous merchandise.
DON'T MISS THIS SALE.
W. DWIGHT HAMMOND,
Auctioneer. Holly 5715.

AUCTION.
FRIDAY, APRIL 10, 9:30 A.M.
4506 S. MAIN ST.
Extra fine line of all kinds of good furniture and rugs, featuring 3 overstuffed parlor suites, Simons steel beds, extra lot of linens, blankets, bedding, dishes, glassware, 250 New bow back chairs, sold from sample, quality guaranteed, lot new and used rugs, including two-toned taupe 14x20, cost $225. 30 dressers, everything else in proportion. All to be sold under our well known motto "Remember The Highest Bidder Takes the goods at all our sales regardless of the price."
Yours for honest auctions,
COL. KIRK S. CALHOUN, Auctioneer. AXridge 3880.

AUCTION
Saturday Afternoon and Evening.
2:30 a.m. and 7:30 p.m.
3218 S. MAIN ST.

A WEEK-END CLEAN-UP SALE!! We must sell fast. Our consignees are in need of money. We can NOT hold any goods over. Everything in household furniture: rugs, linen, dishes, etc.
If you wish to buy right, get in on this.
DAN FELDMAN
Auctioneer

FURNITURE AUCTION EXTRAORDINARY. Sat. 10 a.m. 198 Hope St., Walnut Park. Everything is of the very finest, $475 bedroom set; $950 88-note Strache piano with Hammond Harp attachment; elegant dining-room set; best Wilton rugs; bedroom furniture; sanitary cot, $100; stand, lamp, fine pictures; $250 console Victrola; drop-head sewing machine; $325 parlor set; gas range; Herrick refrigerator; dishes, kitchenware; radio set, etc. Impossible to describe everything. Best sale of the season—a $4000 sale. THE R. H. STROUSE CO. S. K. Noland, Auctioneer.

AUCTION
Entire furnishings of 4 rooms, Friday, April 10th at 1:30 p.m. 1208 W. 60th st. 3-pc. overstuffed set, mahogany, oak and ivory furniture, Axminster rugs, side oven gas range, bric-a-brac, dishes, cooking utensils, etc. Also complete plumbers tools and supplies, garden tools, etc. To be sold piece by piece. A. L. MOXLEY, TH. 7695.

AUCTION—FRIDAY, 2 P.M.—
352 W. 73RD ST.
I am instructed to sell 5 rooms of first class furniture, including mahogany player piano, like new, 5-tube radio set, loud speaker. Thor electric washing machine, and electric carpet sweeper. All good furniture, throughout the house. Dealers and everyone, attend.
E. C. HILL, Auctioneer. 71726.

FURNITURE AUCTION.
3820 SOUTH MAIN ST.
THURSDAY, APRIL 9TH, 10 A.M.
Our regular weekly sale of furniture and furnishings, good assortment of parlor suites, dining suites, new rockers, special on refrigerators, kitchen utensils, linen, Bric-a-brac, etc.
SECURITY AUCTION HOUSE.
J. P. JOYCE, Auctioneer. HU. 3143.

AUCTION TODAY, 10 A.M.
1425 W. 24TH ST., Near Vermont.
High grade mahogany and walnut living, dining and bedroom furniture, Anglo-Persian Wilton rugs, gas ranges, refrigerators, pianos, Victrolas, bedding, dishes, lamps, mirrors, etc.
LIBERTY AUCTION COMMISSION CO.
R. B. NASH, AUCTIONEER.

ACCOUNT of 2 families moving to Chicago we will sell at auction the furniture of 2 homes, Fri. 2 p.m., 4807-4835½ W. 17TH PL. Take W. Wash. car to Rimpau. Furniture in both homes is new, upright piano, Victrola, rugs, etc. Good sale. Don't miss it. THE R. H. STROUSE CO., S. K. Noland, Auctioneer.

AUCTION TODAY, April 9, 10 a.m., 438 S. ALVARADO, near 6th. 11 rooms, good furniture, living, dining and bedroom, good rugs, bedding, dishes, cooking utensils. All in fine shape, by piece, to be moved at once. Parties leaving. No limit, be on time. Dealers attend. E. C. HILL, Auctioneer. 71726.

AUCTION
Friday, 2 p.m., Apr. 10th, at 1111 W. 84th Pl. M car marked MANCHESTER. Complete furnishings to be sold piece by piece, phonograph, elec. vacuum, elec. washing machine, 3-pc. set, 2 bedrm. suites, rugs, dining set, range, etc. Fine sale. W. H. YOUNG, Auctioneer. TH. 3918

AUCTION.
Thursday, 2 p.m., 1914 Washington Place. Furniture 6 rooms, rugs, rockers, dressers, linens, bedding, conf. coal and gas range, dishes, kitchenware, etc. H. N. WOOD, Auctioneer, AX. 3992.

FURNITURE—HOUSEHOLD GOODS—Wanted

WE buy furniture, rugs and linens of every description and pay the highest cash prices. It will pay you to call
HUmbolt 0198.
SOUTHWEST AUCTION HOUSE.

DON'T SELL
your furniture until you see me. I will pay more for it and remove it at your convenience.
Call HUmbolt 4817-J.

WILL buy any amount of furniture and furnishings for cash, or will sell it for you at auction.
Call J. P. JOYCE, Auct. HUmbolt 6774.

GET the highest cash price for your furniture and furnishings, any quantity. Call DWIGHT, HOlly. 5715.

WANT small lease and furniture that I can trade for. C. H. PAXSON, 550 W. 9th. TU. 7663. Open evenings.

WANTED—Privately, fine furniture of a complete home, including linens, drapes & silverware. Will pay all cash. 569250.

I NEED furniture for 30 apts. One piece to 100 pieces. ATlantic 6060; will pay spot cash.

CALL us Security Auction, HUmbolt 3143. We will buy any amount of furniture or furnishings for cash.

LIV. din. & bedrm. set, rugs, range, piano, phonograph, bedding, furnishings, comp. home. Cash. DE. 3028. Eve. 766263.

THE GREAT WESTERN AUCTION HOUSE will buy your furniture and rugs from one piece to house full. ATlantic 1080.

WANTED—Oriental rugs, top prices paid. Markwell & Co., 302 Citizens' Natl. Bank. VAndike 8092. TUcker 5859.

WANTED—Complete furnishings of 6 rms. or any part for cash. Phone MRS. NASH, ATlantic 7718.

I NEED furniture, rugs, linen for cash from private party. HU. 0260.

HU. 4821, eastern people, want fur., rugs, linens, pay cash. Call MRS. BLOOM.

WANT to buy for cash, wood stove with water back. PRATHER, 509 W. 10th.

CALL ATlantic 2900, private party wishes to buy furn., rugs, all pieces considered.

FURNITURE—HOUSEHOLD GOODS—Wanted

WANTED—
FURNITURE
AND FURNISHINGS
of the highest quality for spot cash. Complete home or single pieces, including oriental rugs, antiques, musical instruments, silverware, chinaware, bric-a-brac, linens, bedding, etc.
You will be pleased with my method of doing business.
LEWIS S. HART.
TUcker 6856.

WANTED.
FINE FURNITURE AND HOME FURNISHINGS, including antiques, oriental and domestic rugs, linens, drapes, silverware, musical instruments, etc. Complete home or single pieces. WE PAY SPOT CASH OR SELL ON COMMISSION. CASH ADVANCED ON CONSIGNMENTS. H. P. BALL CO., AUCTIONEERS, ATlantic 9640. ATlantic 9611.

LET GEORGE DO IT WITHOUT SACRIFICE. I will sell for you, or buy outright, all your furniture & household goods. Also your real estate. GEORGE B. MORRIS, Auctioneer, at 476 No. Western Ave. HOlly. 4151.

YOU want to sell your furniture. We want to buy. We pay cash at top market prices, and take it away—no trouble to you.
COL. C. F. CALHOUN & CO., Auctioneer, Inc., AXridge 3880.

CASH for your furn. or furnishings, any description. GLadstone 0198.

USED household and office furniture. Cash paid or exchange. TRinity 8459.

CALL me first or last, I pay cash. Furniture or rugs. UNiversity 3279.

NEED rugs, furniture and linens—HUmbolt 6256-W

WHAT have you in linen, furniture or rugs for big apt.? Call ANgelus 8705.

MUSICAL INSTRUMENTS—For Sale and Exchange

SPECIAL—THIS WEEK

CALIFORNIAN CONSOLE PHONOGRAPHS

READY FOR RADIO EQUIPMENT

Beautiful Queen Anne Console in Walnut, or two-tone mahogany. All wood-tone chamber; plays all records, has convenient compartment ready for radio installation and is equipped with radio arm. Special this week for $53. Payable $5 cash and $5 month.

THE MAY CO.

MUSIC SECTION 4TH FLOOR

NEW GRANDS, $393.
NEW PLAYERS, $398.
NEW UPRIGHTS, $222.
Guaranteed high grade quality instruments of the better kind. These prices only good during this manufacturers' sale, which ends next Saturday, April 11.
LIBERAL TERMS.
THE BROADWAY DEPT. STORE.
Broadway and Fourth.

RENTAL headquarters, we rent pianos, new and used models, players, baby grands, uprights, reproducing electrical operated pianos in any model you desire. Rents as low as $2 per mo. Apply all rent paid on buy later if you wish, over 200 of the world's best makes in stock. Open evenings. 607 W. 7TH ST. at Grand. Opp. Robinson's. Ph. VA. 2921.

WURLITZER
Reproducing Grand Player. Recognized as the world's finest. Must be sold. Reduced over $500. Will sell for $20 a month or rent for $12. WURLITZER, 814 S. Broadway. Open eves.

$84 BUYS guaranteed bungalow upright piano, especially fine action and sweet tone. Used but in good shape. Will sell for $5 a month or rent for $2. WURLITZER, 814 S. Broadway. FAber 4640. Open eves.

SAXOPHONES, recently traded in, as low as $38.50; new ukuleles as low as $2.50. Banjo ukes, $3.75. Tenor banjos, $9.85. Free lessons. Easy terms. Open eves. PLATT, 620 S. Bdwy.

$190 BUYS sweet-tone, little used Kimball piano. Pay $5 down. Easy terms on balance, or rent $3 month. Apply rent on buy later. 932 S. HILL. Open nights till 9. Phone TRinity 2395.

PIANOS RENTED—
One month or longer. Emerson, $3; Chickering, $4; Steinway, $5; phonographs $2 up, Grand pianos, $10. MUSICAL INSTRUMENT STORAGE, 437 S. Hill.

SPECIAL Wurlitzer tenor banjo outfit, including dandy, well-made tenor banjo, case, picks, extra strings and course of free lessons, $40. Sold on easy terms. WURLITZER, 814 S. Bdwy. Open eves.

PIANOS—If interested in a good piano at right price take a look at our large assortment of new and used grands, players and uprights. Bargain prices. PIANO FACTORY'S WAREHOUSE, 1028 S. Grand

PHONOGRAPHS—As little as $1 week will buy a used phonograph, various makes including genuine Victrolas; savings of $25 to $50. Open nights until 9. PACIFIC COAST PIANO CO., 815 W. 7th.

RECORDO player piano with lots of rolls & beautiful bench to match. Will sell for $195 or will rent for $5 a month. WURLITZER, 814 S. Broadway. FAber 4640. Open eves.

VIOLIN outfit including Stradivarius model violin, full lined nickel trimmed case, Brazil wood bow, chin rest, rosin, etc., special for $13.50. FREE lessons. Easy terms. Open eves. PLATT, 620 S. Bdwy.

BEAUTIFUL used Schubert piano, taken in exchange for player at our big sale, to be sold for only $125. Terms. THE BROADWAY DEPT. STORE MUSIC AUDITORIUM, 8th floor, Broadway & 4th.

PIANOS rented, $2 mo. up, players, $4 mo. up, baby grands, $5 mo. up; rent can apply on buy later. DANZ, 105 N. Spring at 1st. Open evenings till 9.

PHONOGRAPHS, large stock, regardless of cost, will sell at sacrifice prices to convince the buyer. PIANO FACTORY'S WAREHOUSE, 1028 S. Grand Ave.

ACT quickly if you want this used A. B. Chase Upright, walnut case, for $298, easy terms. Open eves. PLATT, 620 S. Broadway.

PHONOGRAPHS FOR RENT.
AS LOW AS $1 PER MONTH.
WURLITZER, 814 S. Broadway.
FAber 4640. Open eves.

SHOP nights at the big piano bargain center, 105 N. Spring. Pianos rented or sold on easy terms. All styles. Pianos, players and grands. DANZ, 105 N. Spring st.

$195 BUYS sweet rich tone 88-note player piano in beautiful mahogany case, bench and rolls included. Pay $5 mo. DANZ, 105 N. Spring. Open eves. till 9.

HERE'S a bargain. Kimball Player Grand, only slightly used, mah. case. $1375, terms to suit. Open eves. PLATT, 620 S. Broadway.

ELEGANT used piano, only $135 if sold at once. Terms. THE BROADWAY DEPARTMENT STORE, Broadway and 4th. 8th floor.

FINE toned used piano, only $110, taken in exchange for player. Terms. THE BROADWAY DEPT. STORE, Broadway and Fourth, 8th floor.

PIANO, mahogany upright, cost $600. Must sacrifice for $300. Must be seen to be appreciated. No dealers. 631 N. BENTON WAY.

AUTOPLAYER piano, used, oak case, genuine bargain for $260. Pay $10 down, balance easy. Open eves. PLATT, 620 S. Broadway.

PLAYER piano, 88-note and 60 rolls, used, $195. Cost new $800. MUSICAL INSTRUMENT STORAGE, 437 S. Hill.

LITTLE used Kimball, $180. Rent $4 per month. Rent applies on buy. DANZ, 105 N. Spring. Open eves. till 9.

MARTIN MUSIC CO. will pay cash or trade for your musical instrument. 734 S. HILL. TR. 9621.

BEAUTIFUL A. B. CHASE grand, mah. case, slightly used, price $850; terms to suit. Open eves. PLATT, 620 S. Bdwy.

GOOD chance to buy a used Kimball Upright for $245; pay $10 down, balance easy. Open eves. PLATT, 620 S. Bdwy.

PIANOS—Used piano, standard make, excellent condition, $183, terms. PIANO FACTORY'S WAREHOUSE, 1028 S. Grand

WEBER BROS. player, used, mah. case, good condition, $189; pay $10 down, balance easy. Open eves. PLATT, 620 S. Bdwy.

FOR RENT—PIANOS—
$3 per month.
TAILOR, 912 S. Hill. FAber 0127.

FINE Kimball grand, mah. case, slightly used; will sell for $845, easy terms. Open eves. PLATT, 620 S. Broadway.

PLAYER, likenew satin-waxed mahogany. First $225 cash takes.
2251 W. 16TH ST.

SEE this Autola Player, used, mah. case, only $195. Pay $10 down, $1.50 week. Open eves. PLATT, 620 S. Broadway.

CHICKERING small upright, used, $125. Emerson used, $110. Can arrange terms. Musical Instrument Storage, 437 S. Hill.

J. & C. FISCHER, used, Price $277. Easy terms or rent $2 month. Apply rent on buy later, 932 S HILL. Open nights till 9.

CONSOLES, used, Victrolas, $85; Brunswick, $65; Sonora, $125; Cheney, $125; 40 records with each. STORAGE, 437 S. Hill.

WURLITZER coin operated electric piano, $300. Perfect condition. Ph. TU. 2286.

PIANO, nice practice, $70, pay $1 per wk. DANZ, 105 N. Spring. Open eves.

$75 buys Victrola used as demonstrator; pay $1 week. 607 W. 7TH ST.

KNABE baby grand, used, dark brown, might rent. STORAGE, 437 S. Hill.

CHICKERING used but good condition, pay $2 wk. DANZ, 105 N. Spring. Open eves.

CHICKERING grand piano, brown mah. $550, might rent. Storage 437 S. HILL.

PLAYER piano, will sacrifice my equity, leaving city. UN. 1060.

MUSICAL INSTRUMENTS—For Sale and Exchange

SPECIAL—THIS WEEK

Limited Number

Used Uprights, Players, Grands

Reduced Prices

Liberal Terms.

Get in early for first choice of these and other wonderful values.

Royal, upright, used	$195
Hubbard, upright, used	225
Clarendon, upright, used	240
Weber, upright, used	270
Cable & Sons, upright, used	300
Steinway, upright used	465
Meldorf player, used	290
Schiller, player used	410
Bent, player used	495
Knabe, player used	575
Anderson reproducer, used	475
Steinway, Grand, used	975

THE MAY CO.

MUSIC SECTION 4TH FLOOR.

AT BARNES'S REMODELING SALE.

FIVE DOLLARS

will place in your home your choice of over 300 instruments, uprights, player pianos or phonographs; many of which are from America's foremost makers, all of standard quality, fully guaranteed and being sold at tremendously reduced prices, from twenty to thirty months to pay.

New phonographs	$39 to $97
New pianos	$221 to $452
New player pianos	$294 to $457
New grand pianos	$570 to $985
New reproducing pianos	$650 to $2228

Bring $5 with you today. Delivery at once.

Fifty good used pianos from $95, $135 up to $235.

Forty good used phonographs from $8, $18 and up to $85.

Open evenings for your convenience.
BARNES MUSIC CO.,
231 South Broadway.

PIANOS RENTED.
Rent a new or used piano.
Upright .... $2 a month and up
Player .... $4 a month and up
Baby grands .... $8 a month and up
All rent can be applied on purchase later if desired.
WURLITZER, 814 S. Bdwy. Open eves.

NEW player pianos, $247. Just received big shipment from factory, all 1925 model players. Why look for a used player when new one can be purchased at this price, $247? Rolls, bench and free delivery. $10 down, balance easy. 607 W. 7TH ST. at Grand. Open eves.

PHONOGRAPHS—Used and demonstrators, all standard makes, all guaranteed in mechanical good condition. A few standard model Victrolas at $10, $12.50 and $15. A few beautiful consoles discounted $50, $60, $75, $100. RUDOLPH WURLITZER CO., 814 S. Bdwy. Open evenings.

PAY ONLY $10 DOWN and as little as $1 week for any used piano in our big stock. Used Uprights, $119; used Players, $196. New Uprights, Players and Grands at special prices and special terms this week. Open nights until 9. PACIFIC COAST PIANO CO., 815 W. 7th.

FOR SALE—Used Upt. player and grands of nearly all makes all at sharp reductions at Fitzgerald's, the piano bargain center of Los Angeles. Very easy terms.
FITZGERALD MUSIC CO.
727 S. HILL ST.

PIANOS—Many new and used bargains of high grade standard makes. Square, $40; others, $50-$75. Good used upright, $100. Factory samples at unheard of prices. Terms. A look at our warehouse stock will convince you. Piano Factory's Warehouse, 1028 SO. GRAND AVE.

PIANO snaps. Used but guaranteed. Chickering, $196. Kimball, $158. Schumann, $167. Emerson, $125. Knabe, $285. Rush & Gertz, $265. Shaw, $295. Kimball, $95. Pianos. Terms in town, as low as $5 down, $1 weekly. We rent pianos. Open eves. 932 S. HILL ST. Ph. TR. 2395.

SAXOPHONE—Special! Special! Brand new complete saxophone outfit. Includes good standard make of melody saxophone, velvet-lined case, music lyre, neck strap and free lessons. All for only $89.50. Easy terms. WURLITZER, 814 S. Bdwy. Open eves.

RENTERS, practice pianos, $1 month up; players $4 month up, baby grands $5 month up. Ask about our free delivery plan. All rent paid can apply on the purchase price of any new piano later if you wish. 932 S. HILL ST. Open nights till 9. Ph. TR. 2395.

GOOD used pianos, have been taken in exchange at our big sale. Must get them out of the way at once. Prices very low, $110, $125 & $135. Terms too. THE BROADWAY DEPARTMENT STORE, Broadway and Fourth. Take elevators to 8th floor.

BABY grand piano, used but not abused, in one of Los Angeles' finest homes. Can be bought at a big sacrifice and for $10 a month, or rented for $8 a month. WURLITZER, 814 S. Broadway. FAber 4640. Open eves.

PIANO—Brams practice piano, $90, terms $5 cash, $1 week. 932 S. HILL ST. Open nights till 9.

PIANOS FOR RENT—New and used Uprights, Players and Grands as low as $4 mo. Open eves. PLATT, 620 S. Bdwy.

YOU can buy this used Emerson Upright for $236; pay $10 down and $1.50 week. Open eves. PLATT, 620 S. Bdwy.

PLAYER, $188, with 80 rolls of music and bench. Pay $5 month. 932 S. HILL ST. Open nights till 9.

CHICKERING, $65. Ivers & Pond, almost new, $175. Packard, like new, $230. Terms. HEINE PIANO CO., 110 S. Spring

MAHOGANY grand, used, good make, only $340; pay $10 down, balance easy. Open eves. PLATT, 620 S. Broadway.

KNABE—Free bench. Free delivery. Used; good condition; $295. Pay $5 mo. 932 S. HILL. Open nights till 9.

VICTROLAS, Brunswicks, Edisons, used, with 60 records, $65 each. 437 S. HILL ST.

NEW grand piano, need cash. 2940½ LEEWARD AVE., DUnkirk 6248.

PIANO, nice practice, $70, pay $1 per wk. DANZ, 105 N. Spring. Open eves.

PIANOS rented, $1, $2, $3 month up. Players $3, $4, $5 mo. up. 932 SO. HILL.

IVERS & POND upright, $100. HEINE PIANO CO., 110 S. Spring.

STEINWAY piano, used, $250 if taken at once. MUSICAL STORAGE, 437 S. Hill.

MUSICAL INSTRUMENTS—Wanted

WILL pay from $50 to $500 spot cash for your piano, any make or condition. Apply 932 S. HILL ST., or PH. TR. 2395.

LOAN me your idle piano, use of piano desired for its care, in family of adults. Address E, box 51, TIMES OFFICE.

WILL pay cash for a used piano or player, or trade you a fine radio or phonograph. Phone VAndike 0256.

SPOT cash paid for your pianos. MR. HOLT, BRdy. 4296. 110 S. Spring.

MACHINERY, ALL KINDS—For Sale and Exchange

GARAGE EQUIPMENT FOR SALE—
3 to 5 h.p. new Westinghouse motor
20 feet line shafting and pulleys.
100 feet almost new leather belting.
One complete welding outfit and truck.
one large new 2-cyl. air compressor.
New Thomason Con. rod. jig. 12 sleeves.
Mahogany typewriter desk and chair.
Mahogany office desk and chair.
Mahogany outo salesman's desk & chair.
Small telephone table and chair.
Large mahogany table.
New Electric heater.
Quarter horse W.E. motor.
3 brand new Advance battery chargers.
1301 SOUTH MAIN ST.

AIR COMPRESSORS.

PAINT SPRAY OUTFITS.
ELECTRIC MOTORS.
USED EQUIPMENT.
LOW PRICES. TERMS IF DESIRED.

UNITED STATES AIR COMPRESSOR CO. 1726 S. FLOWER. AT. 4442.

FOR SALE, RENT, EXCHANGE—
500 new, second-hand boilers, all sizes; water heaters, incinerators, built to order; also boiler repairing. Want pipe, beams to band or straighten.
R. KELLY, 557 Mission Rd. AN. 1625.

NEW and rebuilt tractors, also farm implements. Will trade for city lots. F. T. BRILES, 214 N. L. A. st. BR. 3720.

FOR SALE—14" Rowley & Hermance 4-sided sticker, $700. K. C. DOIDGE, 140 Howard st., San Francisco.

LATHE, TURRET, JONES & LAMSON NO. 3-36, 1 NO. 1 DAVIS KEY SEATER. 515½ W. SANTA BARBARA.

ELECTRIC MOTORS BOUGHT—
SOLD, RENTED AND REPAIRED.
NORTON & NORTON. CApitol 0484.

AIR compressors. New and used. BAKER HANSEN MFG. CO., 1318 S. Grand. AT. 1306.

GAS engines and governors. CANDEE-SMITH GOVERNOR CO. 214 N. L. A. ST.

ELECTRIC motors bought, sold, exchanged & repaired. 210 E. 3RD ST. VA. 8876.

CONCRETE mixers, new, $225; saw rigs, engines, motors, cont. equip. MACKON MACHY. CO., 467 E. 3rd. VAndike 7317

MACHINERY, ALL KINDS—Wanted

SASH & door clamp, American or other good make. VERNON LUMBER CO., 1985 E. Vernon Ave., AXridge 9231.

FARM machinery, garden tractors and tools. SCOTTY'S PLACE. 226 N. L. A. st.

MISCELLANEOUS—For Sale

SHRINE DECORATIONS.

LARGE QUANTITIES SLIGHTLY USED BUNTING, STREAMERS AND DECORATIONS IN SHRINE COLORS. BARGAIN PRICES.

CARNIE-GOUDIE MFG. CO.
KANSAS CITY, MISSOURI.

AUCTION.
Friday, 10 a.m., 304 S. Los Angeles st. The entire contents of stock and fixtures recently purchased from Cardinell-Vincent Co. for Mr. Bell, consisting of toys, kiddie cars, dolls, tricycles, express wagons, erector sets, office furn., tables, counters, shelving, trunks, Wilton rugs, clothing, etc. Everything must be sold and removed at once. Dealers and everybody come and buy your Xmas toys now. H. N. WOOD, Auctioneer, AX. 3992.

FOR SALE—Stereotype mats, excellent as tree protectors or for lining sheds and cabins. Price $1 per 100. Size 19x24 inches each. Phone Purchasing Dept. THE TIMES, MEtropolitan 0700.

SPECIAL BARGAINS in new and used tires. All standard makes. Guaranteed. WYNN'S TIRE & RUBBER CO., 1211-15 South Hope St.

LAWN mowers for sale less than ½ price; mowers sharp. by mach., overhauled & adjstd. $1. Bishop & Mathews Lawn & Mower Wks. 807 W. Vernon. VE. 6618.

BUTCHER'S SUPPLIES.
Refrigerators, display cases, meat blocks, cutting tables, etc. SOUTHWESTERN BUTCHERS' SUPPLY CO., 310 E. 7TH.

REFRIGERATORS, BUTCHER SUPPLIES, SCALES, REGISTERS, MEAT SLICERS. Steiner meat chopper, coffee mills. F. D. McPHERSON, 212 E. 9th st.

RENTALS—Tents all sizes, covers, chairs. DOWNIE BROS., INC., 640-42-44 S. San Pedro St. TRinity 7101.

VACUUM CLEANER, ROYAL, LIKE NEW, COST $60. SACRIFICE $25. CALL 3911 W. 15TH ST.

AWNINGS, WINDOWS, $5, PATIO PORCH PAINTED. Stripe from $25; stores $18. CAMPBELL AWNING CO. AXridge 0510.

FOR SALE—Diamonds, jewelry and other personal property. Nothing but bargains. MARKWELL & CO., 302 Cit. Bk. Bldg.

NEW, used tanks, windmills, pumps, surface irrigat. pipe, cylinders, fittings. We sell for less. Demmitt Co., 816 Yale, L. A.

FERTILIZER—100% PURE COW, $4.50 for 7 100-lb. sacks. Single yards $4.50 del. 590076.

MILLINERY store, good loca. would rent ½ space, or would sell entire bus. 5436 MONTE VISTA ST., GArfield 0722.

FOR SALE or rent, invalid chairs. Professional Sup. Co. 809 S. Hill. TUcker 1243.

HAVE your feather pillows made at the factory. Acme Feather Works. MAin 1106.

FERTILIZER, cow, screened, 8 sacks, $3; sheep, $1.75; del. Acme Fer. Co. UN. 3181

COFFEE URNS, twin, single, new and used. Western Urn Mfg. Co. 2107 San Pedro.

EVERYTHING FOR YOUR BUILDING—WHITING-MEAD CO., 401-423 E. 9TH.

1 cumulative Jefferies contract; will sac. cash. W. COCHRAN, 983 Euclid Ave.

TWO perfect Moose heads, will sac. for cash. Returning to Canada. AX. 7156.

6 USED steam radiators and valves. Same size. NEW KING HOTEL, 206 S. Bdwy.

AUTOMATIC hot water heater, small down pay't, bal. ea. mo. TU. 1985. VA. 3839.

INVALID'S wheel chairs, sale or rent. SKEELS, 1914 S. Main. ATlantic 8825.

FREE, 5 fine palms for nothing. R. D. LIST, 1021 Central Bldg. TUcker 6559.

BLUE enamel stove, 4 burners, 2 ovens, fine shape, bargain. WA. 7412.

$150 VICTROLA, new, 45 records, choice dishes and books, for $75. Ph. 52739.

GERHART AUTO KNITTER, fine condition, Will teach you. 441 S. FLOWER.

CAMPERS, for sale, air mattress with pump, $15. Call BRENNAN, FA. 7240.

SLIGHTLY damaged bath flat. cheap; Smith typewriter No. 8. 3341 Whittier Blvd.

Office and Store Equipment

SPECIAL SALE OF OFFICE FURNITURE
In oak, mahogany and walnut.
Consisting of desks, chairs, filing equipment, and all office accessories.

ROBERT L. WARE, Desk Dept.
321 I. W. Hellman Bldg.
124 WEST 4TH ST.
Los Angeles, California

THREE practically brand new Dictaphones, including transcriber and shaving machine. Apply Los Angeles Income Properties, Inc. Ask for L. C. BORDEN, FAber 6440.

SALE, MAHOGANY FLAT TOP DESK, MAH. TYPEWRITER DESK, MAH. ROLL TOP DESK, MAH. ROTARY DESK, CHAIRS, OAK ROLL TOP DESK AND CHAIR. CALL AT PRINCE RUPERT APTS. 1305 INGRAHAM ST.

STORE fixtures, meat boxes and cases, soda fountains, rebuilt cash registers & scales. Entire floor of used goods; cash or easy terms.
WESTERN SHOWCASE & FIXTURE CO., 317-319 E. Ninth st., near Wall.

COMPLETE OFFICE EQUIPMENT.
"LOW RENT DISTRICT" PRICES
COR. 4TH & LOS ANGELES STS.

USED FIXTURE BARGAINS.
Cash registers, computing scales, popcorn machines, store fixtures, all kinds.
CALIFORNIA STORE FIXTURE CO., 549-565 S. Los Angeles St. FA. 4554.

SHOWCASES—CASH REGISTERS
If buying or selling see us. It will mean money to you.
STORE FIXTURE EXCHANGE
1150 S. Los Angeles st. TU. 9326.

SHOWCASES, store, office, butchers and restaurant fixtures, new and used, bought, sold and exchanged; cash or terms. PACIFIC SHOWCASE & FIXTURE CO., 413 E. 9th st. MAin 4479.

SHOWCASES, ice cases, scales, counters, fans, ice boxes, registers, dishes, stools, shelves. Almost new. Open eves. 3605 S. MAIN.

BARGAINS, showcases, scales, counters, shelving & other store equipment; good condition. 114 E. JEFFERSON ST.

GREATEST BARGAIN IN OFFICE FURNITURE. SPELLMAN DESK CO., 4139 SANTA MONICA BLVD.

NEW DESKS USED
HALSTEAD-VEASEY,
1326 S. Main. ATlantic 7014.

FOR SALE—3 fine oak flat top desks, also chairs, swivel & plain. 223 W. P. STORY BLDG.

BARGAINS in office furn., typewriters bought, sold, rented. WESTERN OFFICE FURNITURE CO., 754 S. Olive. ME. 0073.

OFFICE furniture, new & used, largest stock of all descriptions; comp. office furnishings. Terms, prices plain figures. 211 W. 2ND

SEE us for 2nd hand and new cases. NATIONAL SHOWCASE & FIXT. CO., 325 S. L. A. st. FAber 3174.

SOLID OAK roll-tops, 48" and swivel chair, $41.50. 2nd st. Desk Exchange, 211 W. 2ND ST.

SAFES WITH UNDERWRITERS FIRE AND BURGLARY LABEL.
SHEALY SAFE CO., 946 SO. MAIN.

SHOWCASE & cutting table combined & yard goods. 918 S. VERMONT. FI. 2405

SHOWCASES & store fixtures at a big DISCOUNT. Need the room. 418 E. 9TH ST.

ONE 5-ft. cigar showcase. Price $25. 3906 S. WESTERN AVE.

LARGE mahogany double desk, chairs, carpets, typewriter. 518 PANTAGES BLDG.

DESKS, safes, file cases, chairs. SKEELS, 1914 S. Main. ATlantic 8825.

BARGAIN IN USED SAFES. SEE HOWARD, 848 S. HILL.

CASH registers, second-hand bargains. Cash or terms. 214 E. NINTH ST. VA. 9221.

OAK office furniture. Excellent condition. Call mornings. 1729 BELLEVUE AVE.

FOR SALE—Office safe, good as new. 400 S. LOS ANGELES ST.

OAK file, $25.00. Desk, $35.00. Chairs, $5.00 up. Safe. 418 W. 10TH.

SODA fountain, with full equip., small. Barg. for cash. 2615 E. 1ST ST.

REAL buys on oak type desks and chairs of all kinds. DESK EXCHANGE, 943 S. Main.

Typewriters and Supplies Adding Machines

UNDERWOODS, REMINGTONS, ROYALS, at 35% to 70% saving.
Terms $5 monthly if desired.
All makes rented, 3 months $7.50.
Initial rental applied if purchased.
WHOLESALE TYPEWRITER CO., INC., 442 S. Spring. Ph. MEtro. 3442.

FOR SALE—Late model typewriters of any make; some only slightly used at big discount, 15% to 60% less than price of new typewriter.
TYPEWRITER INSPECTION COMPANY, 518 S. Spring st. 2nd floor.

ADDING and book-keeping mach. and typewriters bought, sold, exch. L. A. Adding Machine Co., 317½ S. Bdwy. TU. 1934.

Sewing Machines

SINGER DROPHEAD $20
WHITE DROPHEAD $20
SEWING MACHINE $10
HERRICK'S,
324 S. BROADWAY. Main 4917.

SINGER, White and all makes of used machines, priced from $10 and up on terms, $3 month. We rent and repair all makes. NEW METHOD SEWING MACHINE CO. 837 S. Spring. TRinity 6061.

ALL SEWING MACHINES REDUCED! Singer portable electrics from $25 up; dropheads, $14; tailor machine, $25. SINGER AGENCY, 823 S. Hill.

NEWPORT elec. Singer, latest model. $49.50. 1100 KINGSLEY. DR. 0958.

SINGER portable electric sewing machine. $30. Perfect cond. 1004 W. 11TH ST.

Clothing, Furs, Etc.

CALL HEmpstead 3658. We pay cash for men's, ladies', children's used garments. Cinderella Shop, 5414 Santa Monica Bl.

WILL sell my genuine Russian sable choker, 3 skins, $100. 5122½ RALEIGH ST.

Jewelry, Diamonds, Watches

RAREST gem, 6-carat golden diamond. Address T, box 455, TIMES BRANCH.

MISCELLANEOUS—For Sale

Jewelry, Diamonds, Watches

A SOLID platinum bar pin can also be used as a hanging pendant, set with an absolutely perfect diamond weighing 1 carat and 101 smaller perfect diamonds. Also 30 sapphires. Worth $2250, for $1085. M. WEINSTEIN, 601 Title Guarantee Bldg.

A VERY fine star sapphire weighing about 10 carats, set in a gent's solid platinum ring with 6 perfect square cut diamonds on the sides. Will sacrifice for $525. M. WEINSTEIN, 601 Title Guarantee Bldg.

AN absolutely perfect diamond, weighing about 3 carats, set in a gent's plain gold Gypsy ring, unheard-of for $750. M. WEINSTEIN, 601 Title Guarantee Bldg.

WIDOW with family to support wishes to sell 2-carat com. white diamond, taken in on alimony. See MRS. McL., Room 202, 404 W. 9TH ST.

Lumber, Building Materials

CORRUGATED IRON
BRAND NEW.
3C. SQUARE FOOT.
MYER SIMON,
923 Santa Fe ave. VAndike 3105.

LUMBER SPECIAL.
4-inch novelty siding, 6-ft. lengths, $17 per thousand, good quality. Get our prices before you buy. MILLER BOX & LBR. CO., 201 N. Ave. 18. CA. 5060.

$5,000 second-hand bricks and lumber for sale. 839 TOWNE AVE. rear. VA. 1922.

Flowers, Trees, Plants

Houses, Build'gs—To be Moved

WESTERN HOUSE MOVING CO.
Don't wreck your house. Move any place. 682 S. Vermont. WA. 7657.

4-ROOM California house, cheap. Move at once. 1118 W. 16th st. KRESS HOUSE MOVING CO.

DOUBLE garage bldg. to be moved at once. Make cash offer. Call at 520 DOUGLAS BLDG. or TU. 6467.

GOOD 7-room house, 148 W. 12th st. Bargain. Owner on ground 10 to 4 p.m.

HOUSE to be moved or wrecked. Cheap. 744 S. BEACON. AX. 2342.

WANTED—Miscellaneous.

BOOKS BOUGHT.
HOLMES BOOK CO
BOOKS OF EVERY DESCRIPTION PURCHASED.
740 S. MAIN ST.
Phones: TRinity 2283; TUcker 3895.

WANTED—Desks, roll and flat, for 2 offices, also safe and filing cabinet; will pay spot cash. MR. KAHN. TU. 1681.

WANT printing and engraving work for clear lots. Address E. box 213, TIMES BRANCH.

BOOKS BOUGHT—Auto calls. POWNER'S BOOK STORE, 542 S. Spring. TUcker 5418.

WANTED—Office furniture, safes, etc. Call SKEELS, 1914 S. Main. ATlantic 8825.

WANTED—Spot cash for used office furniture. ATlantic 7014.

Discarded Clothes

MADAME WEBSTER'S Wardrobe, buys and sells high-class discarded cloth, ladies, gts. and children's. TU. 7500. 831 S. Figueroa

MEN'S USED SUITS WANTED—
Tuxedos, overcoats. Pay $5 to $15. Priv. auto. LEVIN. 717 W. 6th. MAin 2508.

MEN'S clothes bought, price no object. We need them. MAin 6205. 329 W. 3rd.

LADIES' clothes bought, price no object. Miss Engliman, DRexel 0756. 1519½ W. 7

Diamonds and Jewelry
DIAMONDS WANTED

Highest cash prices paid. No delay.
W. H. KLEIN
711 Loew's State Bldg., 7th & Bdwy.

WANTED FOR CASH
Diamonds and Jewelry.
M. WEINSTEIN.
601 Title Guarantee Bldg.
5th and Broadway.

WANTED—Diamonds, pearls, gold, silverware & other valuables. Top prices paid. MARKWELL & CO.
Suite 302 Citizens' National Bank Bldg. Cor. 5th & Spring sts. Phone [illegible]

WANTED—WILL PAY MORE MONEY FOR YOUR DIAMONDS AND JEWELRY. S-A-N-D-A-C-K. 511 LOEW'S STATE BLDG., 7TH-BDWY.

DIAMONDS BOUGHT FOR SPOT CASH. CALL ROOM 504 TITLE GUARANTEE BLDG., 5TH AND BROADWAY.

DIAMONDS bought. Highest cash prices paid. LIGHT, 650 S. Spring. Suite 406.

WANTED—Diamonds, Emeralds, Sapphires, J. C. Ferguson, 207 Haas Bldg. 7-Bdwy.

SWAPS—All Sorts

OWNER of fine home site, 43x135, near 5c car and schools, will build 4 or 5-R. house to suit you and take good auto, trust deed or clear lot as down payment. 5212 YORK BLVD. GA. 3021.

WHOLESALE CANDY FACTORY TO SELL OR EXCHANGE FOR LOTS & CASH. WILL ASSUME ON LOTS. CLEARING $350 MONTH. PRICE $7500. 329 SAN FERNANDO BLDG. VA. 0084.

RESTAURANT seats 32, fully equipped, fine mod. place nets about $400 mo; good place for man & wife, clean & cozy, real money maker, $2500 or will take clear lot part payment. 4404 S. PARK.

WILL trade house or sell $100 down, balance like rent. Large lot and plenty fruit trees, nice street. 3720 EASTERN AVE. (Take "F" car.)

HAVE $10,000 Veneer Company stock for property or business, what have you? Will split if desired. Address D, box 214, TIMES OFFICE.

BEAUTIFUL lot in Silver Lake Terrace near Sunset Blvd., price $2750. Will exchange clear for trust deed or contract. 410 BROADWAY ARCADE BLDG. FA. 1537.

SACRIFICE $750 equity in $3500 bungalow on bus street for anything of same value. THE SWAP SHOP, 319 S. Spring.

40 ACRES farming land, Southwest Louisiana. Raise anything. Ideal climate. For good 6-cylinder car up to $1200. H. S. CHESTER, Azusa, Cal.

LOCOMOBILE sedan, new duco paint job. Looks and runs like new. Late model. Will trade as part payment on good property. VE. 4569.

5-RM. bung., hdw. floors throughout. Tile sink, built-in tub, near Glendale Blvd. at Atwater ave. Small payment down or will take lot. Ph. CA. 7061.

WANT $50 cash or trade down payment on $850 lot. Consider rent in southeast to $300. BOX 956-D, Route 2, Burbank.

½ ACRE at Tujunga. 4-room modern home, garage, fruit & shrubs. $4700. Easy terms. 5321 MONTE VISTA AVE. GA. 1996.

WANT printing and engraving work for clear lots. Address E, box 213, TIMES BRANCH.

STUDEBAKER special sedan, Firestone balloon tires, good condition. Will take equity in Westwood lot. Ph. 591998.

LOT $645 eqty., original, subdivision price in the Westwood section. Want Ford, Chev., what? ABBOT, Ph. DR. 5296.

WILL TRADE EQUITY IN 3 LOTS & HOUSE FOR DIAMONDS OR TRUST DEEDS. EM. 4159.

HAVE 2 lots, one $900 and one $1200, clear. What have you to trade for these? Ask for MR. NULTY, 407 Columbia St. 554-482

TRADE in your stock on my $900 imp. acres as part payment. Can also handle few lot eq. DALY & MOORE, 618 W. 8th.

HUNTINGTON BEACH lots for auto., land, furniture, and lease? HU. 0615-J. 245 W. JEFFERSON ST.

WANT late model car as first payment on new 6-rm. stucco. CLARKE, 601 Stock Exchange. TU. 2130.

$1512 eqty in 4 lac. acres 1 or all for mtg., T. D., auto, lots, what? 1430 W. 60TH ST. TH. 6128.

PERAMBULATOR, imported, original pr. $160. Will sell cheap or trade. Owner, 800 Lafayette Park Place. DU. 2077.

$2000 EQ. in 5-r. house, tile sink, for what? Bal. $41.60 mo. 6516 WESTERN. TH. 1644.

6-RM. BUNGALOW, N. OF FRANKLIN AVE. WANT mort., T.D. or what? JENKINS, 7061 SANTA MONICA BLVD. HE. 9209.

$500 DOWN or what buys new 4-room modern home, 20 min. from town, ideal for L.A.R.R. or S.P. employee. GA. 4800.

WILL swap for what? Cozy 5-room house, modern, built-in features. 5c car, all schools. Must sell. MR. BLACK, GA. 8479

RENT of furn. rm., nr. Exposition Park. For painting or paper hanging. Address P, box 499, TIMES BRANCH.

WANT $150 cash or trade as first payment on 3-room house. D. M. DALE, Route 2, box 956-D, Burbank, Cal.

HAVE eqty. inc. acreage, trade for eqty. in house, auto, diamond, or what? Address L, box 474, TIMES BRANCH.

5-TUBE radio, extra loud and selective, for small oriental rugs or fur rug or what? TU. 2286.

50 HEAD of mules with harness, will trade for good real estate or what? 2510 S. VERMONT. RE. 6624.

5-RM. mod. bungalow. Will take late car, T. D. contracts. Lots or equities. 437 W. 105TH ST.

TRADE your equity in your lot, house or auto on an income acre. 3617 S. WESTERN AVE. UN. 5607.

EQUITY IN A NEW MODERN HOME TO EXCHANGE FOR LUNCH OR GROCERY. 329 SAN FERNANDO BLDG. VA. 0084.

SAN DIEGO lots, want auto or what? HILDE, 311 H. W. Hellman Bldg.

GOOD car wanted. Will give real estate, house, lot or acreage. DU. 3706.

40 ACRES clear, price $1000, want auto or live stock. TU. 3083.

EQUITY new 5-rm. stucco for lot equity, mtg. or trust deed. VAndike 6633.

LIST your swaps with Lloyds, 404 METRO. THEATER BLDG. FA. 2990.

EQUITY in touring car, no junk, as first payment on bungalow. Ph. EM. 4796.

$450—POTASH State Bank, Neb., stock for cash or auto. CENTRAL GAR., El Monte.

NASH 6, tour. Sell, trade or rent. Good condition, just overhauled. DU. 1753.

EQUITY in 6-rm. bung., Glendale. Will trade for $4000 trust deed. Ph. HE. 0544

SWAPS—All Sorts

DUPLEX, S. W., pays 15% income on price asked. Will consider some cash, T.D.s, or good lot, N.W. as first payment. Also two 9-room houses in West Adams dist. 1 leased $125 month. Will consider above terms on these. See OWNER, 300 Chapman Bldg. TU. 1010.

GOOD building lot, "Wilshire Manor," between Pico and C. C. Club. Have paid in $1250. Balance due $750. Will swap my equity of $1250 for late model car or what? (I am NOT a broker.) Write MR. WATERS, 1235 Marsh-Strong Bldg.

WANTED—
New or used auto up to $1800 as 1st pay. on new 4-rm. stucco house. Real buy at $5350. Bal. easy terms. H. L. MILLER CO., 109 So. Brand, Glendale. Ph. Glen. 853.

WHAT HAVE YOU
for $500 cash and soft drink and lunch room, 5-year lease, E. 8th st. location, $180? Want good lot or house. Call MR. BUTTLER, VAndike 2251, with J. M. FRENCH CO., room 404, 815 S. Hill.

TEAROOM, Blvd. loc. near University, established business showing good profit, low rental. Dandy business for man and wife, terms. Would accept auto or equity in real estate as part payment. 709 SO. VERMONT, DRexel 4469.

LOT or what? For $3500 equity in bungalow on 83rd nr. Figueroa. HE. 3247.

EQUITY in 2 blvd. lots, $1400. Will take Moreland truck (pfd.) or Union Mortg. stock at par, for same. GRanite 4551.

80 A. clear, San Diego co., sell cheap or trade for what? 1118 W. 9TH ST.

RADIO, WIRELESS APPARATUS For Sale, Ex., Etc.

RADIO—A slightly used 5-tube distance getter, all equipment guaranteed perfect, large tubes, a large capacity wet battery. Save $100, 10 months to pay. WURLITZER'S, 814 S. Broadway. Open eves.

STANDARD 5-tube superhet. A mechanical and electrical masterpiece. Best buy in town. Call days, 136 E. 2ND. Even. 226 E. 2ND, R. 253. GILBERT.

HARKNESS Reflex No. "A" receiver, no aerial wire, costs 50c a yr. to oper. from light socket; all sets guar. Come in and look over display. EM. 6562. 3060 W. Pico

BUILD your own radio in our laboratory under competent radio engineer. All shop equipment furnished free. ASK US. 650 N. Broadway.

ONE beautiful 5-tube selective, sensitive, clear, powerful radio, complete. Cheap. Call evenings. HE. 4348.

NEUTRODYNE FREED-EISEMANN 5-tube and big Brunswick Console. $165. 437 S. HILL.

FREE RADIO SET, loud & clear, with $5 head phones. 415 BRYSON BLDG.

CONSOLE and $250 5-tube neutrodyne for $95. Storage, 437 SO. HILL.

BOATS, YACHTS, ETC.—For Sale, Ex., Wanted, To Let

BOAT for sale, 28 ft., Monterey type, 6 H.P. Hicks engine. LARSON'S Fish Harbor. Ask for Collins or Joslin.

35 FT. cabin cruiser, Wanda. See boat, make offer own. Cal. Yacht C., old Bldg., WILMINGTON. Sun. PH. DU. 2143.

AUTOMOBILES, ETC.—Miscellaneous

H-U-D-S-O-N
E-S-S-E-X

1924 Flat touring	$3500
1919 Pierce-Arrow touring	1250
1923 Lincoln phaeton	[illegible]
1923 Lincoln touring	[illegible]
1922 Hudson phaeton	[illegible]
1923 Hudson speedster	[illegible]
1924 Studs. light 6 tour.	[illegible]
1923 Hudson coach	[illegible]
1922 Nash sport	[illegible]
1922 Cadillac touring	[illegible]
1924 Essex coach	[illegible]
1922 Franklin touring	[illegible]
1922 Studs. spec. 6 touring	[illegible]
1922 Essex sedan	[illegible]
1922 Studs. spec. 6 tour.	[illegible]

The above cars are in excellent condition throughout, many have new paint and tires, quite a few are equipped with many useful extras.

EASY TERMS OR TRADE.
OPEN EVENINGS & SUNDAYS.

WALTER M. MURPHY MOTORS CO.
909 S. Olive. TUcker 2374.

STEARNS

1924—5-pass. sedan, 7000 miles	$2650
1924—7-pass. Calif. top, Duco pt.	2150
1924—4-pass. brougham, 5000 mi.	1750
1921—4-pass. coupe	775
1921—4-pass. roadster, Calif. top	775
1920—5-pass. tour., tonneau shields	545

OTHER MAKES

1920—Buick sedan, refinished	550
1924—Sterling-Knight sed. 4800 mi.	1865
1924—Sterling-Knight brougham, refinished	1895
1924 Willys-Knight roadster, 2000 miles. Calif. top	1375
1922—Nash sport rdtr.	895
1922—Chevrolet tour., like new	395
1922 Ford touring	150

EASY TERMS TRADES
LYNN C. BUXTON,
1665 & 1650 S. Figueroa. Westmore 3215.
WILLYS-KNIGHT, OVERLAND, STEARNS
Open Evening & Sunday.

SEE THESE

BEFORE YOU PURCHASE

YOUR USED CAR

1922 Buick, roadster	$ 595
1921 Cadillac Ph.	1000
1923 Chandler coach	900
1923 Essex coach	900
1922 Ford coupe	350

GREER-ROBBINS CO.

434 W. PICO ST.

NEW MODELS HERE

WHOLE TRAINLOAD OF NEW OVERLANDS, WILLYS-KNIGHTS BOTH 4s AND 6s
Here for immediate delivery. We have to make room. Whole used car stock to be sold at a
TREMENDOUS SACRIFICE.
MAKE US PROVE IT.
83 CARS TO SELECT FROM.
NO REASONABLE OFFER REFUSED.
EASY TERMS. OPEN EVENINGS.
BOZZANI MOTORS.
917 N. BROADWAY AT SUNSET.

DON LEE—CADILLACS

COUPE	63	(23-24)	$2750
SEDAN	61	(22-23)	2250
BROUGHAM	57	(18-19)	875
CONVERTIBLE	53	(1917)	375
COUPE	51	(1915)	250
TOURING	63	(23-24)	2250
TOURING	61	(22-23)	1550
TOURING	59	(20-21)	750
TOURING	57	(18-19)	500
TOURING	55	(1916)	275

Terms—Trade—Open Nights

DON LEE—7TH AT BIXEL—DU. 1180.

BALDWIN'S
CLEARANCE SALE
OF FORDS

1924 Fords, (2 to choose from)	$295
1924 Coupe. Like new. Extras	450
1923 Tour. New paint. Extras	210
1923 Coupe. Bumpers, etc.	330
1922 Tour. In good shape	145

EASY TERMS.
J. V. BALDWIN, 1124 So. Figueroa.

THIS ONE WON'T LAST LONG.

1924 Studebaker light six coupe, 6000 miles	$1065
1923 Willys-Knight, a beauty	800
1924 Jewett sport, many extras	900
Late Peerless "8" sedan	1250
Hudson touring worth $800	475

Our Used Car Salesroom at 1334 W. 7th is worth a visit.
PEARSON MOTORS, INC., 2434 W. 7th St., opp. W'lake Pk. FI. 0494, easy terms

RICKENBACKER, 6-cyl. coupe, like new	$2000
CHRYSLER, rdstr. like new	1575
CADILLAC, 61, sedan, 5-pass.	2100
RUMOBILE, 1924 touring like new	850
JORDAN, 1924 spt. sedan, ball. tires	1550
STUDEBAKER, spe. 6 tr. disc. wh.	1050
STAR, 1924 spt. tr. 4-wh. br.	475

HARVEY GOODWIN, 1047 S. Olive st.

NEW AUTOMOBILES—ANY MAKE
May be purchased from us. Only 6% interest. No other charges. Long term contracts. YOUR OWN PAYMENTS may be made through our saving certificate plan.
AUTO. FUR. & FIN. CO.,
418 Security Bldg. TRinity 1868.

NO CASH DOWN—
Will accept diamonds, jewelry, furniture, phonographs, pianos, trust deeds, first mortgages, as all or part payment on autos. Easy terms on balance. Largest assortment in the city to choose from. Open eves. & Sun. 1220 S. FIGUEROA.

PIERCE-ARROW 1917 7-Pass. Touring, chauffeur-driven, ready for any trip. Most durable automobile ever built.
WILLIAM E. BUSH, INC.
1701 So. Grand Tel. AT. 5281

FLINT, all models, slightly used, guaranteed same as new cars, in perfect condition. FLINT best car on wheels priced to sell quickly. R. C. DURANT, INC., 1002 S. OLIVE ST.

PIERCE-ARROW BARGAINS
1917—38, 5-pass. tour.
1918—38, roadster.
1918—38, 5-pass. tour.
1919—48, 5-pass. tour.

1920 STUDEBAKER special six, motor in fine shape. Wind wings, tonneau shields, visor, wind shield wiper, good rubber. $350. Terms. 2820 S. FIGUEROA. WE. 2084.

CADILLACS, LINCOLNS, PACKARDS wanted for CASH TODAY. MADDUX, INC., 1050 S. Figueroa. WEstmore 1508.

AUTOMOBILES, ETC.—Miscellaneous

Touring Cars for Sale

WILLYS-KNIGHT TOURING, 1923.

Motor excellent, new cords, many extras, new varnish job. Priced very reasonably. Easy terms.

LEON T. SHETTLER CO.
Pioneers at 10th. WEst. 2221.

1922 OVERLAND TOURING—Looks and runs like new, $75 down, balance $20 per mo.
FORD BARGAIN CENTER.
J. A. NADEAU CO. Open Eves. & Sun.
Central & Slauson. HU. 2240.

1918 BUICK 5-pass. touring. Brand new rubber. Fine condition. $700 SUNSET.

Roadsters for Sale

BUICK LATE TYPE ROAD.
"At our Olive Street Store."
Refinished, rebuilt and guaranteed for 3 months, equipped with new cord tires. Price $700, easy terms, no brokerage.
HOWARD AUTOMOBILE CO. OF L. A.
OLIVE ST. USED CAR DEPT.
1122-28 S. Olive. Vandike 5122.
Investigate our "GOLD SEAL" Buicks.

BUICK '23, 6 road. Good paint, tires, many extras. $650 cash. Call owner, MR. DAVIS, FR. 2894.

BUICK sport roadster, 1924 model, looks like new, 2 extra tires, bumper front & rear. 5746 SUNSET BLVD.

BUICK roadst., 1917. Good tires. Ex. cond. Cash or terms. 1128 E. SLAUSON.

BUICK road, 23, bumpers. 5 new tires, set Overhauled, $325, terms. 1102 W. 7TH.

CADILLAC 1924 roadster like new, $2450, terms. $250 or EM 7062.

CHEVROLET, 1923 roadster. Looks like new, cream, wire wheels, new tires. Cheap. J. Y. BALDWIN, 1417 S. Figueroa st.

DODGE 1923 ROADSTER.
Original finish good, in perfect shape throughout, fine tires, etc. Terms.
HOWARD AUTOMOBILE CO. OF L. A.
MAIN ST. USED CAR DEPT.
1212 S. Main. ATlantic 9670.
Investigate our "GOLD SEAL" Buicks.

DODGE roadster, 1926, run just far enough to break in. Cash or terms, $975; late extras. MR. READE, 5941 Sunset Blvd. HEmpstead 2161.

DODGE ROADSTER, 1923.
To private party only.
Service Station at Canyon Dr.
5851 HOLLYWOOD BLVD. HO. 4054.

FORD ROADSTER. Good condition. $200 Easy terms.
DUNHAM for FORDS.
Authorized FORD Dealer, 1250 W. 7th.

FORD 1924 roadster, speedo., fire tires, large lock steering wheel, new paint. Terms to suit you.
KAUFMAN,
3211 S. MAIN ST.

FORD, 1924 roadster, fine tires, new paint, new battery, $85 cash, $1.50 per mo. 3350 S. FIGUEROA ST.

FORD, good tires, $60. Can be seen at 360 ALSO ST. Trinity 3838.

MARMON 1924 SPEEDSTER.
2-pass., refinished blue, good tires, shock absorbers, other extras. Easy terms.
"A SAFE PLACE TO BUY."
PELTON MOTOR COMPANY.
MARMON DISTRIBUTORS.
2200 S. Figueroa st.
ATlantic 8236. Open Eves. & Sun.
PLENTY OF PARKING SPACE.

OAKLAND ROADSTER.
1924. Like new. Extra tires. Bosch. MR. SCHULZ, 1046 S. Figueroa.

PACKARD TWIN 6 ROADSTER.
"PEACOCK" MODEL CUSTOM BUILT.
PERFECT COND. $700 SUNSET BLVD.

RICKENBACKER, 1922 model, brand new, only run 4651 miles; has balloon tires, 4-wheel brakes, bumpers, many other extras. Must sell; big sac., terms arr. $355 down. 526 S. FLOWER.

Sport Cars

BUICK sport tour., late 23, only run 8065 miles; has spare paint, bumpers, disc wheels, many ext. Must sell; big sac., terms arr. $295 down. 526 S. FLOWER.

BUICK '23 SPORT MODEL TOURING—
$785 TODAY ONLY.
ALL KINDS OF EXTRAS.
917 S. HOOVER. DRexel 8207.

CLEVELAND sport tour., late '23. Orig. finish like new, slightly used. "It's Bonded." $750 down. Open eves. & Sun. WE. 2711.
FRANK J. RILEY CORP.
Jewett & Paige. 1222 S. Figueroa.

HUDSON SPEEDSTER, NEW 1925—
All at liberal discount. Trade or terms.
Arnold Superbilt Cars Co., 10th & Olive.

JEWETT sport tour., late '24, brand new only run 6800 miles. Has bumpers, disc wheels, many ext. Must sell; big sac., terms arr. $185 down. 526 S. FLOWER.

JEWETT sport tours., '23 & '24. Just like new. Priced low, terms. PAIGE CO. OF SO. CAL., 1127 S. Olive, TU. 4316.

JORDAN BLUEBOY.
Crane Simplex finish, bumpers, wire, spare tire. Late 1924, looks like new, price $1200. Will trade car as down payment. Call MR. URBSAUGH, HE. 2230.

MAXWELL sport tour., 1924, brand new, only run 5400 miles; has disc wheels, balloon tires, trunk, bumpers & other extras. Must sell, great big sac. terms arr. $185 down. 526 S. FLOWER.

MERCER 4-pass. sport, $300 down, bal. $30 per mo. 1st. 1243 S. ALVARADO. BE. 3310.

MOON sport rdstr., 1925, $300 down, bal. $30 per mo. 1st. 1243 S. ALVARADO. BE. 3310.

OAKLAND '23 sport. Overhauled and refinished, disc wheels, excellent tires and several extras. $600. Terms. $137 SO. OLIVE ST.

OLDS 6 sport tour., late '24, brand new, only run 1863 mi., has bumpers, special paint and other extras. Tourist returning east, must sac.; terms arr. $185 down. 526 S. FLOWER.

OVERLAND 1924 TOURING, in excellent condition throughout; good rubber & spare; new paint job; bumper front & rear, wind wings, large lock steering wheel. Only $250.
2700 GRANDVIEW DR. GR. 1867.

SILVER SPRAY KISSEL—
Motor overhauled, refinished in Duco, new top, cost rubber. WE HAVE LOWERED THE PRICE TO SELL IT SUNDAY. $362, very reasonable terms.
FORD BARGAIN CENTER.
J. A. NADEAU CO. Open Eves. & Sun.
Central & Slauson. HU. 2240.

1922 5-PASSENGER Lexington sport, cheap. 3760 SUNSET BLVD.

Speedsters, Stripped Cars

APPERSON SPEEDSTER. Wonderful buy at $400. Small down payment will handle. Will trade for what have you?
"A SAFE PLACE TO BUY."
PELTON MOTOR COMPANY, 1200 So. Figueroa and 1821 Wilshire.

DURO KISKEM AUTO POLISH
"REWARD" OF MERIT
SEND A WESTERN.

Touring Cars for Sale

AUBURN TOURING—AS NEW—Cost $1800, sacrifice at $425. Exceptional condition. Owner leaving town. Must sell. Call 1821 WILSHIRE BLVD. WHITE AUTO COMPANY, 1200 So. Figueroa and 1821 Central.

BUICK 4 1924 Touring, fully equipped, excellent condition, $750. 1222 W. 36th PL.

Buick 6 1924 Touring, fully equipped, excellent condition, $850. 1222 W. 36th PL.

Tennessee Buick, will trade for Ford sedan. 1222 W. 36th PL.

BUICK 6 1924 touring, fully equipped, excellent condition, $850

HOUSES—
For Sale
East and Southeast

AUCTION
SATURDAY, APRIL 11, 2:30 P.M.
Two New stucco houses with garage located on Bannock st. between Leonis and Slater Ave., BANDINI. Drive out Telegraph Road. Each house has 5 rooms & bath, H.W. floors and exceptionally well finished throughout. The lots are 40x166, only one block from school and near Union Pacific R.R. Shops. This is your chance to buy at your own price, with small payment down and exceptionally easy terms on balance.
H. N. WOOD, Auctioneer. AX. 3002.

4 RMS. & bath at a bargain, a good place for oil, 4550 E. 57th.

North and Northeast

BEAUTIFUL 6-room home, near Annandale Golf Club and Pasadena Military Academy, in new district, large corner lot with southeast exposure, all improvements including sewers, house has every modern convenience, including built-in safe and hardwood floors, throughout, double garage, $6650, $1000 cash and $60 monthly, including interest at 7%. Call at our office, corner Ave. 64 & La Loma Road, or phone TUcker 3677. WM. R. MYERS, CO., Owner.

$750 DOWN
6-room bungalow with furniture, near Pasadena ave. For bargains.
See BERT C. BROWN
2930 Dalton ave. CA. 4040.

4 RMS., modern, fireplace, garage, sewer, block to car. Only $4350, Easy terms. Owner, 448 ANNANDALE BLVD., GR. 4317.

A BARGAIN FOR SOMEONE
Leaving town. Beautiful 5-room bungalow. Save $1000. Appointment only. Owner. Call GArfield 8309, after 6 p.m.

BARGAIN for quick sale, 5-room stucco, hdw. floors, dbl. gar., cor. lot, 900 blk. Sonora, SAN PASQUAL. GA. 6507.

6-ROOM modern home, school, 1c car. Occ. College, easy terms. 1523 TONAWANDA.

HOLLYWOOD—
For Sale, Ex., Wanted, To Let

IMPROVED HOLLYWOOD LOTS
$20 to $40 ft. 1-2 cash.
Between Vine and Highland
and Ventura Blvd.

Drive out Highland or Cahuenga avenue (Ventura Blvd.) 3 to 4 miles from HOLLYWOOD BLVD.
LOOK IT OVER. SEE ANY AGENT.
Phone for plat with size and prices.
LET US TAKE YOU.
F. WIGMORE REALTY CO.
713 Lankershim Blvd., 3rd & Spring. TUcker 1135 or Faber 1008.

$17,500. LOT ALONE WORTH THE PRICE.
NORTH OF HOLLYWOOD BLVD.
CLOSE TO VERMONT.

6 large rooms. Pantry house in good condition. Unrestricted lot 75x185, covered with fruit trees, shrubs and flowers. Close to car, stores and school. This property must be sold rapidly to value.
TAFT REALTY CO.
5731 Hollywood Blvd.

Boxe Decorating Studios & garages. GR. 5328

FORCED SALE
Lot in beautiful North Hollywood, with 60 feet frontage for single residence, on double boulevard. Price only $3250. Terms. $250 cash, above the trust deed. Also a genuine snap in 6-room bungalow, just outside the north of Santa Monica Blvd. size 50x120, for single or double bungalow, at $3500, for quick order. This is your chance to buy at your own price, with small payment down and exceptionally easy terms on balance.
H. N. WOOD, Auctioneer. AX. 3002.

4 RMS. & bath at a bargain, a good place for oil, 4550 E. 57th.

North and Northeast

BEAUTIFUL 6-room home, near Annandale Golf Club and Pasadena Military Academy, in new district, large corner lot with southeast exposure, all improvements including sewers, house has every modern convenience, including built-in safe and hardwood floors, throughout, double garage, $6650, $1000 cash and $60 monthly, including interest at 7%. Call at our office, corner Ave. 64 & La Loma Road, or phone TUcker 3677. WM. R. MYERS, CO., Owner.

$750 DOWN
6-room bungalow with furniture, near Pasadena ave. For bargains.
See BERT C. BROWN
2930 Dalton ave. CA. 4040.

4 RMS., modern, fireplace, garage, sewer, block to car. Only $4350, Easy terms. Owner, 448 ANNANDALE BLVD., GR. 4317.

A BARGAIN FOR SOMEONE
Leaving town. Beautiful 5-room bungalow. Save $1000. Appointment only. Owner. Call GArfield 8309, after 6 p.m.

BARGAIN for quick sale, 5-room stucco, hdw. floors, dbl. gar., cor. lot, 900 blk. Sonora, SAN PASQUAL. GA. 6507.

6-ROOM modern home, school, 1c car. Occ. College, easy terms. 1523 TONAWANDA.

HOLLYWOOD—
For Sale, Ex., Wanted, To Let

IMPROVED HOLLYWOOD LOTS
$20 to $40 ft. 1-2 cash.
Between Vine and Highland
and Ventura Blvd.

Drive out Highland or Cahuenga avenue (Ventura Blvd.) 3 to 4 miles from HOLLYWOOD BLVD.
LOOK IT OVER. SEE ANY AGENT.
Phone for plat with size and prices.
LET US TAKE YOU.
F. WIGMORE REALTY CO.
713 Lankershim Blvd., 3rd & Spring. TUcker 1135 or Faber 1008.

$17,500. LOT ALONE WORTH THE PRICE.
NORTH OF HOLLYWOOD BLVD.
CLOSE TO VERMONT.

6 large rooms. Pantry house in good condition. Unrestricted lot 75x185, covered with fruit trees, shrubs and flowers. Close to car, stores and school. This property must be sold rapidly to value.
TAFT REALTY CO.
5731 Hollywood Blvd.

INCOME PROPERTY—
For Sale

NEW STUCCO DUPLEX

Four fine large rooms and bath; Well built and rented; will show substantially reduced price for sale. Take AUTO or car line to first property; if you like that income will justify and will sell. Call MR. RICKEY.

HOWARD & RUSSELL,
5401 Vermont. DUnkirk 1346.

$500 TO $1,000
Invested in INCOME PROPERTY will net good returns every month. Let us explain. Mortgage or Contract bought. GUARANTY INVESTMENT CO., 1st Nat. Bank Bldg. TU. 9178. Evenings, HE. 81537.

BARGAIN SACRIFICE.
$10,000 INCOME.
$10,000 EQUITY.
$10,000 CASH.
Must be sold. Owner, 1100 Crocker Bldg., Tuesday.

Van Nuys

Income, 4 flats, 2 stores, 2 garages, $3000 cash, balance to suit. Price $18,000. Mrs. M. Hall, 6450 Van Nuys Blvd.

Seaford

Income property for sale, $3000 equity in $10,000 home. Mortgage of $4000 at 7% int. 57 ft. 3rd st. Owner, 1000 Seaford Ave.

$500 TO $1,000
Invested in INCOME PROPERTY will net good returns every month. Let us explain. Mortgage or Contract bought. GUARANTY INVESTMENT CO., 1st Nat. Bank Bldg. TU. 9178. Evenings, HE. 81537.

BARGAIN SACRIFICE.
$10,000 INCOME.
$10,000 EQUITY.
$10,000 CASH.
Must be sold. Owner, 1100 Crocker Bldg., Tuesday.

INCOME PROPERTY—
For Sale

NEW STUCCO DUPLEX

Four fine large rooms and bath; Well built and rented; will show substantially reduced price for sale. Take AUTO or car line to first property; if you like that income will justify and will sell. Call MR. RICKEY.

HOWARD & RUSSELL,
5401 Vermont. DUnkirk 1346.

$500 TO $1,000
Invested in INCOME PROPERTY will net good returns every month. Let us explain. Mortgage or Contract bought. GUARANTY INVESTMENT CO., 1st Nat. Bank Bldg. TU. 9178. Evenings, HE. 81537.

BARGAIN SACRIFICE.
$10,000 INCOME.
$10,000 EQUITY.
$10,000 CASH.
Must be sold. Owner, 1100 Crocker Bldg., Tuesday.

COUNTRY PROPERTY—
For Sale

San Joaquin Valley

NEAR TURLOCK—10, 20 or 40 acres for melons, beans, alfalfa, dairy, poultry or fruit and vines; deep sandy soil; plenty of cheap irrigation water; cheap also. American neighborhood. A money-making proposition for real farmers. I help you get started and wait two years for first payment if you make improvements. Only 20 years to pay out. Price $1500 to $350 per acre. Tract now 2-3 sold. Write for Co. booklet. G. T. WHITE, 122 N. Broadway, Turlock, Cal.

PORTERVILLE PEOPLE PROSPER
Join them; buy here. Orange groves, alfalfa and dairy ranches, vineyards, deciduous orchards, a few pickups in vacant land. Oil leases in the coming field. Now is the time to buy if you want to make money; let me know your wants, a few exchanges. Courtesy to brokers. R. C. BARTHOLD, box 234, Porterville, Calif.

Yucaipa Valley

WHERE the people are healthy and happy. Where the office and home are together. Where the fruit and chickens increase. Where the bank account grows big. Where the land is cheap and productive. Where the town has independence. Where the land is cheap, $375, with water. Where we make from auto trips. Where MR. MESSENGER will meet you at 843 SO. GRAND AVE.

MOUNTAIN, CANYON PTY.—
For Sale, Exchange, Wanted

FOR SALE—200 ACRES HILL AND CANYON PROPERTY

NEAR BEVERLY HILLS HOTEL AND UNIVERSITY SITE.

$1600 per acre or will sell part. Phone MR. PHILLIPS, Holly. 7190.

CABIN SITE AMONG THE PINES
Overlooking the lake, with plenty of spring water; easily reached by auto. Address S, box 467, TIMES BRANCH.

SEND for our FREE booklet, of wooded cabin sites on terms of $5 monthly. Advantages of good roads, water supply and in developed district. CHAS. S. MANN, 507 Low's State Bldg.

MBRSHP, Sunset Canyon Ctry. Club, and b-gone cash & furn. $1500. Easy parts. Or furn. or radio in exch. 593-62d. 587 N. NEW HAMPSHIRE.

NO FOOLING, $200 an acre land at $125. Beautifully wooded family orchard in Santa Monica Mountains. VA. 5243. TEMPLETON.

WANTED—TO BUY, acreage in Santa Monica Mountains. Write 929 20TH ST. Santa Monica.

HILLSIDE LOTS, 80x135, NEAR MULHOLLAND. ONLY $157.50. WATER AND ROADS IN. Hollywood 4378.

EASTERN, NORTHERN PTY.
For Sale, Ex. Wanted, Rte.

For Exchange

KANSAS WHEAT LAND.
One full section.
One half section.
Four quarter sections.
Unincumbered. All or part for business lots or income property. Phone 564-509. MRS. ALEXANDER.

1710 ACRES, high grade Missouri bottom land, clear, 8 sets of improvements. Has borrowing capacity of $85,000, submit proposition in writing for all or part, stating full particulars in first letter. Address 8427 MONETA AVE.

THE land of promise, Iron Co., Utah. 170 a., 100 a. alfalfa. Plenty water, 3 miles good R.R. town. Price $100 per a. $10,000, $5000 to handle. THOMPSON, 7320 Santa Monica Blvd. HE. 91265. HO. 72351.

$27,000 EQUITY IN 245 ACRES, SCOTT COUNTY, IOWA, FARM WILL EXCHANGE FOR L. A. INCOME OR RESIDENCE PROPERTY. Wash. 1803.

WILL trade 2 lots 25x150 at Clear Lake Highlands two hours' ride from "Frisco" Summer resort. For a sedan, not later than '22. No Ford. Call AT. 0060.

STORE bldg. rented. New Castle, Ind. value $10,000; want 80. Calif. farm or level, vacant. 405 E. Anaheim, Wilmington.

NEW stucco bungalow, near Pico Boulevard. For eastern C. H. PAXSON, 630 So. Bdy. TU. 7353. Eves. evenings.

LOS ANGELES
Will exchange for good Milwaukee property. GRanite 6573.

Wanted

WANTED—EASTERN OR NORTHERN. Have 20 A. lemon grove well located, 32 miles from L. A. Owner will trade if improvements are reasonable. Call MR. BUTTLER, Vandike 2281, with J. M. FRENCH CO. Room 604, 815 S. Hill.

WANTED—CHICAGO & VICINITY. Vacant or improved property, small or two large, must be cheap for cash. Quick action. Give full details. Address THEO. L. LOBSTEIN & CO., 106 N. La Salle st., Chicago, Ill.

WANT—Eastern farms & income property of any size or price; send full description & price. Box 33, TIMES OFFICE, REDONDO BEACH.

SAN DIEGO PROPERTY—
For Sale, Exchange, Wanted

SAN DIEGO suburban acreage tracts at $750 cash and $15 mo. 5 acres for $1650, 10 acres for $1400, with water and elec. in growing section. See our pty. Cor. GRABLE-FRANCISCO-REIFFURS CO., 938 Lisner Bldg., 524 S. Spring st., L. A.

FOR SALE—150 acres of land, every acre tillable; cultivation, situated 7 miles from the center of the city of Escondido. Price $250 per acre. Attractive terms. A. K. LOGAN, P.O. Box 1208, Los Angeles.

OIL PROPERTY—
Miscellaneous

ATHENS OIL FIELD.
Owners want to sell corner lot, 80x150, near producing wells. It is a snap. Inquire at the S.W. corner of 119TH ST. and VERMONT AVE. Phone TH. 6262.

NEW MEXICO OIL & GAS LEASES—Have a good drilling contract in production district. Also some cheap acreage in Lea County. FEN S. HILDRETH, 1308 Farming Square Building, phone TU. 8126.

HAVE 2000 acres, oil leases, best part of San Juan Basin, over double structure; very choice. Want drilling contract, 50-50 basis. Address T, box 515, TIMES BRANCH.

OIL leases, San Juan Basin, chance to make fortune, acct. sickness. Big rush for acreage now on. R. H. KELSEY, 821 W. 3rd. TU. 5882.

CORNER drilling site, Culver oil field $15,000 cash, 50% oil rights. M. J. KANE, 910 S. Hill. TRI. 1852. TU. 6418.

FOR SALE—AT ATHENS, 3 LOTS, DRILL SITE, NOT LEASED. TR. 7660.

ORANGE, LEMON, WALNUT
Groves—Vineyards

For Sale

40-ACRE ORANGE GROVE.
TOTUSA PLACE.
Is worth $40,000. Will take $20,000 in trade and give long time on balance. Best location in California to grow oranges at a profit. Call MR. PANNELL.

FORD & BECKER.
607 S. Western Ave. DU. 2000.

FOR SALE OR EXCHANGE—14 acres full bearing Navels, foothills of Redlands, Excellent location, fine citrus; cheap; water, cheap at $15,000, incumbrance $6200. H. PHILLIPS, 61 Monte and Vineland ave., Baldwin Park. Phone 649-65.

POULTRY RANCHES—
For Sale

PAY $225.
Move to your own acre poultry ranch in beautiful Riverside. New, well built, 5-room bungalow, garage, poultry house, with runs, irrigation and domestic water, electricity, phone, mail and full acre of land. Total price $1500, balance $20 per mo. All sizes and kinds. Address Owner, Box 253, RIVERSIDE.

5 ACRES with water (will divide.) 1½ hrs. from L. A. City conveniences available, in district of rapid development. W. Riverside; finest soil. Will sacrifice. $600 per acre; easy terms. Address H, box 253, TIMES BRANCH.

NICE little chicken ranch with equipment for 600 hens, 5-room bungalow, close to Huntington Dr. Price $5750, will take clear lot as part payment. A. D. SMITH, 2190 Huntington Dr., cor. of San Gabriel Blvd., Ph. 2355-W.

ACRE farms, $650. Two acres, $1000. Five acres, $2500. Pay 10% cash, balance monthly. Materials supplied or house and poultry plant built to order. Easy terms. We pay more and get less! Phone Metro. 6360 for particulars.

BARGAIN—1-4 ACRES—BARGAIN
$1000, $100 down, $10 monthly. Address city of Pomona with city conveniences. Abundance irrigation water. Fine for poultry. GEO. STENSGAARD, 1360 E. 9th ave., Pomona.

CLEAR 10-acre 5-yr.-old oranges, 10 shares of water, fine chicken ranch, will divide or trade for lots, flats, bungalow or good paper. Will sell on terms. 1630 N. KENMORE. 580099. Owner.

2 ACRES bearing walnuts with water, close to El Monte, near new boulevard. $4000, $800 cash. Bal. 10 yrs. Will divide. Ad. land for chickens. Address P, box 515, TIMES BRANCH.

DANDY NEW STUCCO BUNGALOW, 8 acres, equipped for 500 hens, ornamental trees, $3800, $1000 down, 10 years to pay. Address MORTGAGEE, BOX 107, S. PASADENA.

BARGAIN.
Acre fully equipped for 1300 hens, living quarters, trees, grapes, berries, etc. $6000, $1000 down. On a highway. Weeks Co. only. Owensmouth, OXford 4417.

WANTED—Wilshire or Hollywood home up to $13,000 in exchange for acre poultry ranch & 5-rm. home. L. H. WISE, 115 N. Garfield, Alhambra. Ph. 1712.

LOOK! Real fruit garden poultry land in A. Cal., $360 A., long time, priced low, investigate. 2½ hrs. L. A. Peanta Inds. Realty Co., Mr. TWOMEY, 518 W. 6th.

FULLY equipt to 2½-acre ranches 20 minutes center L.A., terms to suit. ALONE, 529 Baker Ave., Bell, Cal.

WANTED—
Real Estate

Miscellaneous

OWNERS of property, lots or acreage, adjacent to the junction of Manchester and Arbor Vista Drives, Hollywood, will be willing to sell or join in a community sell lease to one of the large oil companies for royalty basis. See SHOPMEYER, with address B, box 9427, TIMES BRANCH.

I WILL pay cash for your property, must be close in, full particulars in answer, no brokers. Address I, box 200, TIMES OFFICE.

DO YOU WANT TO SELL NOW?
We will absolutely
Sell your real estate
within 10 days.
720 STOCK EXCHANGE BLDG. VA. 4851

WANT clear lot, value to income to $50,000 for 135 acres elegant alfalfa land, 90 acres now growing, balance in oats. Complete equipped. Price $600 per acre. PHONE 306630.

WANTED—Your East of Main St. Property FOR SALE. Write me description & lowest price. We also handle Rentals and Collections. Established 20 years. S. J. BUSH, 1201 E. 7th St. Los Angeles.

HAVE client who will pay all cash not to exceed $10,000 for vacant lot suitable for business or industrial property west of Santa Fe Ave., north of Slauson. W. W. DUHIG, 5080 Slauson. 598-161.

LET me sell your real estate and other property at auction. I am making successful sales for others. R. K. NOLAND, Auctioneer, 919 Arcade Bldg., MA. 8271. Evenings 71147.

WANT 4 flat bldg. 5 rms. each. Have one corner with cash and vacant lot. Red hot. Let's go. Owners only. Phone HERRING, TRinity 8207.

WANT real estate. Offer mtgs., T. D.s, some cash. My specialty. LAWTON, 306 Lane Mtg. Bldg. TU. 2354.

1102 CHOICE subdivision lots, San Diego. All or part. Submit So. Cal. JOHNSON, 526 Byrne Bldg. TU. 4413.

WE can positively sell your property by your new method in 10 days. For particulars FA. 6466. 758 S. GRAND AVE.

SELL your property in 10 days. Try my plan. It works. Call DWIGHT. GR. 7726

For Cash—Not Classified

PROPERTY sold at auction in 3 days. I get cash and price, eastern buyers. C. L. BIRENS, 512 Stock Bldg.

Houses

WANT a real home in Hollywood of 8 or 9 rooms, new and up to date architecturally, up to $25,000. Must turn in good clear grove at Bloomington, Cal., near Riverside, as part payment, balance cash. I. J. BRINEGAR, Broker, 1502 N. Vermont ave. 667-683 Fwy. GA. 7462.

I WANT A HIGH-CLASS RESIDENCE with about 5 acres of grounds around $100,000, in Glendale, Pasadena or Altadena. Will give a good ranch at $65,000 CLEAR and pay the balance in CASH. 6177 SANTA MONICA BOULEVARD.

WANTED—A home $100,000 or over as a part payment on one of the best cottages in Pasadena. Address P, box 7700 000, Inquire address A, box 504, TIMES BRANCH.

WANTED
5 OR 8-ROOM BUNGALOW in exchange for a 10-rm. residence. High ground near Western ave. & Washington. Call at 5518 W. WASHINGTON ST. ELmpire 8272.

HAVE client for 5 or 6-rm. home in S.W. not over $9500; must be good buy bear cars. Owners call VEr. 9015.

WANT to buy for 5 or 6-R. Southwest, $500 cash, bal. $40 per mo. J. W. SHORT-RIDGE, 834 S. Spring St., ph. VA. 1984.

Lots

WANT residence lot, Beverly Hills, between Burton Way and Wilshire and Funess and Doheny. Must be bargain. E. R. HEWITT, c. G. C. DENNIS CO., 302 Van Nuys Bldg. Vandike 8963.

DON'T sacrifice your lot. Let us explain our plan of building and selling at a profit to you. COMMONWEALTH HOME BUILDERS, 212 Bartlett Bldg., 7th and Spring sts.

FREE PLANT. Money furnished. Veteran's we buy the lot, build and finance whether lot is clear or not! HOWARD, 707 Guaranty Bldg. HE. 8420.

WANT—From owner, single residence lot between Wilshire & Beverly Blvd. East of Doheny. Have cash buyer. Address TT, box 281, Times Office.

WILL trade my first mortgages and trust deeds for well located clear lots where improvements are in. Address F, box 509, TIMES BRANCH.

IF you don't want to hold your lot see us. We handle lots only. LOT EQUITY CO., 601 Consolidated Bldg. 6th & Hill.

RESIDENCE or income lot in vicinity Holly. H. School. Price must be right. Address N, box 138, TIMES OFFICE.

WANT about 20 lots of one owner. NEWTON, 306 Lane Mtg. Bldg. TU. 2354.

REAL ESTATE—
For Sale—Miscellaneous

FOR ACREAGE OR SANTA MONICA PROP. PTY. see or call on Carl P. Schaefer, 209 Consolidated Bldg., 6th & Hill, L. A.

Timber Lands.

FOR SALE or exchange 160 acres, timber land, Whatcom Co., Washington. Will consider exchange for Los Angeles Co. real estate property or mortgages or contracts to value of at least $7500. Property is free of incumbrance. Taxes about $50 per year. Address P, HOLLYWOOD STATION, Los Angeles, Cal.

ACREAGE, SUBDIVISION—
Miscellaneous

55 A., $2000 PER A., to grow $20,000 an A. One mile new college site, will net 1 million dollars.

1200 A., $2500 per A., to grow $20,000 per A. last 40 mountain side, will net $11,000,000.

1900 A., $2500 per A., foothill blvd., 18 miles 5th & Broadway.

2500 A., $2750 per A. fine farm, 40 miles 5th and Broadway.

GEORGE C. MAPES, 619 S. Olive. Trinity 4521.

FOR SALE—200 ACRES HILL AND CANYON PROPERTY

NEAR BEVERLY HILLS HOTEL AND UNIVERSITY SITE.

$1800 per acre or will sell part. Phone MR. PHILLIPS, Holly. 7190.

40 ACRES for subdivision, close in, $1800 per acre. $5000 cash will handle. McCALLON DUnkirk 1150.

ACCEPTED subdivision, 50c on the $1. Sale price. Must sell to settle. Water and gas in, space curbs and sidewalks. Good terms. 40 minutes from L. A. Investments are reasonable. Call MR. BUTTLER, Vandike 2281, with J. M. FRENCH CO. Room 604, 815 S. Hill.

VACANT LAND NEAR ALHAMBRA, suitable for chicken ranches. Small acres and half acres, $150 to $800 down, $15 to $30 per month and 7% interest. Don't delay. We have only a few pieces on these terms. Courtesy to agents. Phone Alhambra 2429-J.

KELSEY REALTY CO.,
CORNER of HOMEMAKER VALLEY BLVD. 2 MILES WEST OF EL MONTE.

QUARTER AND HALF ACRES
$500 AND $1000, 10% DOWN, IN EAST POMONA ACRES, VALLEY BLVD. EAST POMONA AND ONTARIO.

A FULL acre, good for chicken ranch, fine soil, near the Ventura Blvd. Only $700, terms. HE. 4081.

4-A. chicken ranches nr. Lake Elsinore. $2 dn. $2 per wk. DALY, 618 W. 8TH.

STOCK, DAIRY RANCHES—
For Sale and Exchange

WE have choice improved ranches within short distance of the city for exchange for city residence, business. Quick action assured. C. R. HOFF, 5208 Hollywood Blvd. GRanite 7952

TO LOAN—
Money

Money on Automobiles

AUTO LOANS
MR. BORROWER
DOES IT MEAN ANYTHING TO YOU
TO KNOW
That you will get an absolute SQUARE DEAL
get full credit for any insurance you carry; be accommodated
IN ANY AMOUNT
on terms to suit you; get your contract written in
5 MINUTES
by an institution established
10 YEARS
with positive resources of
$4,000,000?
If so, drive right into our COMMODIOUS GARAGE
reserved for the exclusive use
of our patron of
SATISFIED SORROWERS
BLODGETT FINANCE CORPORATION
1674 N. WESTERN AVE., NO. 4414. HOLLYWOOD
DOWNTOWN OFFICE
1131 S. OLIVE ST. TU. 7775.

AUTO LOANS
WATCH FOR
THE BIG ELECTRIC SIGN OUT SOUTHWEST
Right on the corner of South Figueroa and Santa Barbara Sts.
DRIVE IN. PARK FREE
NOTHING TO PAY FOR YOUR LOAN
BUT LEGAL INTEREST AND INSURANCE
G. W. BRACE TU. 9016
3099 S. Figueroa.

AUTO LOANS
BORROW ON SUNSET BLVD.
Day, night or Sunday.
Drive into our commodious public garage; park free, get check; be on your way, with your car, in 5 minutes.
1487 SUNSET BLVD. Phone 54673.

AUTO LOANS
YOU CANNOT AFFORD TO DRIVE BY
2558 SOUTH HILL ST.
without dropping in and getting my "line-up." My bread and butter depends ON MY SAVING YOU MONEY. I can and will do it.
C. C. JACKSON, Phone AT. 3850.

QUICK AUTO LOANS.
No cancellation of your insurance policy.
No brokerage, no commission.
Cash immediately.
BROWN & CO.
827 So. Western. Phone 568-051.

AUTO LOANS TO INDIVIDUALS.
Payments reduced. No red tape. Money today. 1131 S. MAIN ST.

AUTO LOANS
THORP-TURNBURST
2241 S. VERMONT AVE.
AUTO LOANS TO INDIVIDUALS. MONEY SAME DAY. 1127 S. MAIN ST.

MONEY WANTED—
Real Estate and Collaterals

$1500—6%. 5-rm. bung. 1506 Cochran Ave. Lot 45x127. Val. $3800.
$1800—6%. New 4-rm. bung. Ellenwood near Ave. 43. Lot 53x200. Val. $5000.
$2000—6%. 5-room and 4-rm. apt., 8 Huntington Dr. near Pas. Lot 25x110. Val. $6500.
$5000—7%. Reinforced concrete house. 2126 N. Gower. Hollywood. Lot 50x82½. Val. $12,500.
$5000—6%. New 5-rm. Mayfaith house nr. cor. Gower and Beachwood. Large lot. Val. $13,000.
AMERICAN MORTGAGE COMPANY.
1040 S. Hill St. TRinity 6181.

7% ON BANK DEPOSITS.

For a limited total amount we can secure conservative investors 7% annual returns on cash balances covered by a regular certificate of deposit 4% paid by bank and 3% from outside reliance. No commission or charges. No less than $2000 and only $100,000 wanted. No brokers.
WALTER H. HILTON & CO.,
INVESTMENTS.
329 Van Nuys Bldg. TUcker 9623.

I WANT $10,000 at 7% from private party, 4 5-rm. flat stucco tile trim. Tiled baths and sinks. Income $3600. Price $39,000. Near Hollywood and Vermont. E. L. REED, FAber 0093. No agts.

MONEY WANTED—$2500
TO $50,000 TO LOAN AT FIRST AND SECOND MTGE ON HOLLYWOOD IMPROVED AND BUILDING LOANS. PHONE OWNER, GRanite 2171.

WANTED—$3000. I will pay 8% interest on new 5-room stucco bungalow and garage. 1035 ½ Ave. GIFFORD. 5466 5th ave. VEr. 8262.

WANTED—$5000 for 3 mo. Liberal return. Proposition will bear investigation. You handle your money. Address J, box 2000, TIMES OFFICE.

$7000 AT 7, ONE YEAR.
Secured by 1st mtg. on 100-ft. Sunset Blvd. frontage value $25,000. JR. 0653. Call 9 AM. BARTLETT BLDG.

WANTED—$25,000 1-yr. loan on good first mortgages and trust deeds. Will pay 1% per mo. WILLIAMS, 201 Union Oil Bldg. VA. 8601.

$13,000, 1ST mtge. 3 yrs., 7%, very best Hollywood income on Sunset Blvd., gilt edge & safety. Principals only. No com. PHONE HE. 5482.

WANTED—$8000 on 20-A. 10-year-old lemon grove. Pay 8%, 2 or 3 years. Call MR. BUETTLER, 1st floor, 215 W. 7th St. MUNICIPAL FRENCH CO., Room 404, 615 S. Hill.

$4300—1ST MORTGAGE
on business property worth over $20,000, BRYANT, 433 TRUST & INS. BLDG. TR. 6683.

WANT—$5000, $10,000, $20,000, one year. Will assign first mtgs. as collateral to county. Newton, 3501 Lane Mtg. Bldg. TU. 2354.

WANT—$2500 as first mtg. on a new and modern bungalow that only sells for $5500. Will pay 8% int. and 7% bonus. CHAPPELL, 713 Ins. Ex. Bldg. VA. 3949

GOOD insured city property, 40% valuation, $5500, at 7%. $2100 at 8%. ALFORD C. WING, Licensed Broker, 5503 Pasadena Ave. Gar. 6731.

WANTED—$1750, 8%, 1st mtge., on new modern bungalow on corner lot, that sold for $5500. Principals phone. EM. 3028.

MONEY from private party for gilt-edge 1st mortgages, trust deeds, real estate equities. COWPER, 714 Story Bldg. VAn. 1922.

WANTED, $2500. I will pay 8% interest on owner's equity in modern 5-rm. bungalow and garage. Madden Ave. GIFFORD, 5464 5th ave. VEr. 8262.

FIRST mtge. $4000, 8%. Hollywood, selling for $6000. 1st mtge. $13,000, 8%. Holly. owner's home. Value $30,000. WARREN, 716 S. Spring. TU. 9661.

WANTED—$3000, first mtge. 3 yrs. 8% & bonus, fine located property. 50% Value, $7200. VE. 38756. 47000 CIMARRON.

$5000 from private party, 3 yrs. 1st mtg. 7%, property worth $18,000. See owner on property, 1725 WALL.

FOR SALE—$16,800. 7% first trust deed. Bungalow court & 4 flats. Income $400. Value $35,000. PHONE 762106.

WANTED—To place chattel mortgage on furniture, value $8000. Address T, box 357, TIMES BRANCH.

$700 1st mtg., 8%, 2-story 8-rm. home. Wilshire dist. Val. $16,500. No brokers. IRVIN & KERAN CO. TUcker 2955.

$1200, 1ST, 8%, 3 yrs. and $800 t.d. at 8%. Close in bldg. Riverside Drive. Discount $135. GR. 4450 or ME. 5208.

PRIVATE party wants $2500 1st mtg., res. prop.; will pay 8% no bonus or comm. BM S, INDIANA, AN. 4180.

WANT $2500 and $3200 full interest rates and bonuses. Address JJ, box 437, TIMES BRANCH.

$4000 on 1st mortgage or trust deed on my unimproved Imlinda lot, worth $13,000. S. F. LUSCOMB, Holly. 5520.

$8000 WANTED, 5 YEARS, WILL PAY $50 PER MO. INT. 1¼ % SEC. 2 TO 1. ADDRESS Q, BOX 125, TIMES OFFICE.

TWO $1000 first, 8%, 3 yrs. 91st st. 5-rm. stucco, 8% disc. GR. 4450. ME. 5208.

WANTED—$4500 on modern home and improvements, situated on acre of land. Address B, box 206, TIMES OFFICE.

WANT from private party, $1500 at 7% on beautiful bungalow worth $5300. Agents don't call. AN. 2961.

WANT—$15,000, 7%, new Holly. res. Elab. trade 11-rm. Val. $45,000. Close in. WARREN, 716 S. Spring. TU. 9661.

WANT—$1500 loan, 6 months, good collaterals, liberal bonus. Address 954 GUARANTEE BLDG. Hollywood.

MONEY WANTED—$2000 TO $4000, from private party on business frontage. HE. 2081. Ask for MR. RAMEY or MR. HALL.

$10,000 ON first mortgage, close, semi-industrial property, 7%. If interested, address J, box 304, TIMES BRANCH.

HAVE $12,000 good trust deeds, dis. 20%, pref. loan $6,000, same as collateral. Ethical interest. BE. 1020.

$500, FIRST, 8%, due 2½ years, secured by $16,000. 704 South Spring. Will discount $500. MR. ADAMS, BEacon 3381.

$10,000 to refinance going 160-acre Antelope Valley alfalfa ranch. Address T, box 470 TIMES BRANCH.

WANT $5000, 8%, interest. Gilt edge. Hollywood home, worth $150,000. GR. 2264.

$4500, 7%, FROM private party, new, 6 rm. stucco bung. Holly. Val. $12,000. HE. 2585.

$2000 ON 1st mtg. No commissions. Inquire 400 82ND ST.

ON 5 BEACH LOTS,
close. Owner, MRS. JORDAN, TR. 5041.

$1250 1ST MTG. 8%, value $4000; no brokers, IRVIN & KERAN CO., TUcker 2955.

$111 T.D. 8%, $65 mo. 3½ yrs. discount 15%. JR. 4450 or ME. 5208.

$3500 wanted at 8%. Big Figueroa corner, improved. TH. 1778.

WANT $1000, $2000 and $5000, 8% 1st. C. COLE, 6108 S. Vermont. TR. 7098.

$5500, 8. W. PICO, Union Ave. $12,000, improved property, WA. 2801.

$6000, 8%, 4-R. corner 50th Pl. & Normandie, value $14,000. Owner, TU. 8296.

MONEY WANTED—
Real Estate and Collaterals

AMERICAN MORTGAGE CO.
1049 South Hill street. TRinity 6181.
We Own and Offer for Sale
8% FIRST MORTGAGES.

$6500—8%, new 8-rm. stucco double bung. and 5-rm. bung., 1740 Vancretia, ave. Lot 50x120. Val. $16,000.

$12,000—8%, maturity July 17, 1926, 2-story stucco 10-rm., 2-apt. bldg., 4772 Franklin ave., Hollywood. Lot 45x85.03. Val. $20,000.

$14,000—8%, new, 9-unit 20-rm. stucco court, 519-21 W. Harvard st., Glendale. Lot 125x272. Val. $48,000.

PREVIEW
$3500—8%, new 5-rm. stucco double bung. 8 E. cor. W. 65th Pl. and 1st Ave. Lot 40x120. Val. $8000.

$9000—8%, new 10-rm. stucco double bung., 265 Reeves Dr., near Charleville, Beverly Hills. Lot 50x121. Val. $15,000.

Additional list on request.
AMERICAN MORTGAGE CO.
1049 South Hill st. TRinity 6181.

CONSERVATIVE investors and administrators of trust funds are invited to consider our line of large and small first mortgages. Yield maximum interest rates commensurate with safety. Interest starts day of purchase. No fees. Interest collected without charge. Bank references cheerfully given.
STERLING MORTGAGE SECURITIES CO.,
1404 C. C. Chapman Bldg. TU. 9635.

WANT $37,500 AT 8%
2600 SOUTH HILL RUCH
VALUE $150,000

WE HAVE PERSONALLY INSPECTED THIS PROPERTY AND HAVE NO HESITANCY IN RECOMMENDING. MR. NORMAN, 912 W. P. STORY BLDG.
BUILDING LOANS WITH A BONUS

$3500.00
WEST WILSHIRE
Beautiful double bungalow, large view lot, want 1st mortgage, 3 yrs., 7%, $150 bonus. Phone VAndike 6179.

$200 BONUS
For first mortgage loan $2000 at 8% on new 4-rm. bung., breakfast nook, tiled bath and kitchen, hardwood floors throughout, garage, cement porches, walk & drives. These houses have a wonderful location and sell readily for $4500. We have a number and you can have one or all.
ROBERT A. KLEIN
128 So. Soto. Inglewood. Ph. 580.

WILL PAY $250 CASH BONUS
for $1750 1st mtg. loan, 8%, 3 yrs., on 2 4-room modern bungalows. Living-room, 2 bedrooms, 2 closets, built-in buffet, shower, kitchen, bkfst. nook, screen pch., 7-piece bathroom, hardwood floors, built-in garage, cement drive, walks, curb, paved street close to Blvd. car line, stores. Cost $6,150 for both; take $5,400.
114 S. MARKET ST., Inglewood. Ph. 613.

WANTED—Loan of $100,000 for a period of from two to three years, on 864 acres of good land on the shore of Orange County. Property has water and improvements amounting to $200,000. Security offered is well worth $2,000,000. If interested, representative will call. Suitable bonus will be paid. Address F, box 15, TIMES OFFICE.

WANTED.
$3000 3-yr. 8% 1st lien on 10 lots between Culver City and Venice worth $16000 or $4000 3-yr. 1st lien on 20 lots between Culver City and Venice worth $1600 per lot, 10% bonus. Corporation restricted. MRS. H. A. BARRY, 625 W. 9th st. BR. 2816.

$9000 on 7-room stucco bungalow and gar. $5000 on 6-room stucco bungalow and gar. Will discount $730. GIFFORD, 5464 5th ave. VEr. 8262.

$4000 on 1st mortgage or trust deed on my unimproved Imlinda lot, worth $13,000. S. F. LUSCOMB, Holly. 5520.

$2750 T.D. 8%, 2 years, pays $25 mo. Dis. 22%. 5-room stucco, new double garage, subject $2250. 1st. South dist. BEAUCHAMP & CO., 704 S. Spring., Rm. 917. TU. 7872.

$2500 T.D. 8%, 3 years, pays $25 mo. Dis. 22%. 5-room stucco, new double garage, subject $2250. 1st. South dist. BEAUCHAMP & CO., 704 S. Spring., Rm. 917. TU. 7872.

$2500 T.D. 8%, 3 years, pays $25 monthly, including interest. 6% 5-rm. bungalow, located West Hollywood. Discount $700. VE. 3878. 47000 CIMARRON.

WANT Mortgages and Trust Deeds
THE WILLIAM WILSON COMPANY.
518 Pershing Square Bldg. VA. 2001

PLENTY CASH READY TO BUY TRUST DEEDS AND MORTGAGES AT DISCOUNT.
PH. MR. HILDESHEIM. EM. 8272.

$3950 TRUST deed, pay $90 inc. 8% int. Near Fairfax. 18% dis. No agts. EM. 4329.

1ST MTGS., for sale, smi. dis. No brokers. Address S, box 440, TIMES BRANCH.

$25,000 T. D., 2 YRS., $500 MONTHLY. PRI. HOME. 20% DISC. $10,000 FIRST TRUST DEED, $800 DISCOUNT. TU. 2432

I BUY mortgages, trust deeds and contracts, private funds, money same day. JOHNSON, 439 Wilcox Bldg. VA. 6713.

WE BUY mtgs., trust deeds, contracts, with our own money, quick action, no brokerage. 410 BROADWAY ARCADE BLDG.

$2500 DISCOUNT 25%. Pay $55, including 8% interest, $2200, discount 15%. 8% interest, Pay within 2 yrs. VE. 8241.

T. D. $2500 on val. Holly. prop. 1 yr. Pays $50 mo. Disc. $175. GR. 4450 or ME. 5208.

ARE YOU TIRED WAITING?
Cash for Real Estate Mortgages, Trust Deeds, Contracts. Quick action. No escrow fees. MERCHANTILE & FINANCE.
1004 Van Nuys Bldg. Estab. 1911.

WILL (16% DISCOUNT) SELL
$2000 first mtg. 8% int., 3 yrs., on choice L.A. home. Good location. Value $4500. MURRAY & STEVENS.
1115 Story Bldg. BR. 3741.

TEMPORARY LOANS. I like to make small loans of $500, $700, $1000, to be secured by first deed on improved property. MR. DONNELLY, 308 Laughlin Bldg., TRinity 1592.

READY MONEY
First mortgages, trust deeds and building loans. Inquire of
ULLMAN FINANCE CORP.,
416 West 8th st.

$500,000—
To buy mortgages or trust deeds. Prefer large amounts, 1st or 2nds. Principals only. CAPITAL MTG. CO., ME. 2348. 918 Stock Exch. Bldg.

10% DISCOUNT, $1800, 1st mtg., 8%, 3 yrs., secured by 8-room house. Value $4500. 501 LAUGHLIN BLDG. TRinity 1591.

ATTENTION DETROITERS—I will pay cash for your land contracts on Detroit property. Big reference. MR. DAVIS, 905 Lafayette Building, Detroit, Michigan.

MORTGAGES and trust deeds purchased. Own funds. No escrow. No delays.
TORRANCE FINANCE CO.
1008 Pershing Square Bldg. TU. 9711.

TWO FIVE THOUSAND DOLLAR first mortgages, will discount 12%, they are about 40% loans. Address R, box 491, TIMES BRANCH.

20% DISCOUNT. $2300 trust deed, 7%, $30 per mo. Subject to $1500 1st mtg. Secured by 5-room house. Value $9000. 501 LAUGHLIN BLDG. TRinity 1591.

TWO trust deeds, $2150 ea., 8%, 1st mn. houses, all late floors, real fireplace, pays $30 monthly. Disc. 35%. 2015 E. 7TH ST. DE. 6295.

We buy MORTGAGES and TRUST DEEDS with our own money. Will make building loans. Quick action. 5c per mile. MR. KURSTIN, Room 710, 742 S. Hill st.

FOR SALE—Trust deed for $8000, 8% property value $64,000 first incumbrance $20,000, discount 20%. Address R, box 348, TIMES BRANCH.

$2000—1st. 8% int. 10% discount. 5-rm. bungalow pay. val. $5500. BEAUCHAMP CO., 704 S. Spring. TU. 7872.

$2000 TRUST Deed on good residence in Hollywood. Call Hollywood 2387. MR. CARLISLE.

WILL sell or trade my 25% subdivision, sales contract, grossing $35,000. You get the entire down payment, immediately. Pay for payments on release. Address S, box 347, TIMES BRANCH

LOAN BROKER IS AGAIN ACCUSED

Complaint Alleges Cash Paid Exceeds Legal Rate

Secombe Nearly Lynched on Former Occasion

Prosecutors Urged to Present Claims to Prosecutor

A. E. Secombe, loan broker, whose alleged usurious activities several years ago nearly resulted in his being lynched, was again arrested on a like practice in a complaint issued last night by City Prosecutor Jack Friedlander at the instance of H. L. Hill, 601 South Ortega Drive.

Secombe, it is said, has been operating not only through his own office at 510 South Broadway, but several investment companies as well, and is alleged to have collected $300 in cash plus a total of 12 per cent in interest and a loss of $1550 from Mr. Hill.

BORROWER TELLS STORY

Following is the latter's story, as related to the prosecutor:

About three months ago he went to Secombe to borrow $500. Secombe made out a note for $550 at 12 per cent interest, which Hill signed. Secombe then gave him $500. A month later Secombe loaned another $500 to Hill on a similar rate and a month after that, when Hill asked for a further loan, Secombe made out a note for $1540, destroyed the two notes and gave Hill but $1000 cash.

In the summing up of all his dealings with Seccombe, Hill said he already paid $727.70 in interest on $1994.50 cash received; that dealings covering a period of little more than six months. Loans were in each case secured by mortgages on Hill's property.

Several days ago Secombe is said to have made a demand on Hill for the full amount of the notes, threatening foreclosure unless his demands were complied with. Hill took the matter to the Prosecutor Friedlander, who, in turn, assigned Chief Investigator Concannon to the case.

COURT OF INVESTIGATION

Secombe, in 1914, was the subject of a grand jury inquiry after a number of complaints were received by investigating authorities as to his activities. As a result of a story printed in The Times, exposing his threats to drive from her home a mother with two soldier-boys at the front, a crowd of some twenty persons visited Secombe's office and forced him to disgorge exorbitant profits. In addition to a quit-claim deed, Secombe was refunded $290 to the woman. At the time he was said to have had several investment companies operating in connection with charges of usury.

Prosecutor Friedlander last night advised that all customers and victims of Secombe in his money-lending activities who believe they have been defrauded should appear at his office and confer with Deputy City Prosecutor Concannon regarding the claims.

ALMS OIL MAN TELLS OF ASSAULT

Answer Asked for Two Wills in Which He Says He Holds Interest

VIADUCT IS ORDERED BY RAIL BOARD

Separation of Grade at Santa Fe Avenue, Butte Street Held Necessary

The State Railroad Commission at San Francisco yesterday ordered the Los Angeles Railway, Union Pacific Railroad and the Atchison, Topeka and Santa Fe Railway Company to eliminate the grade crossing of Santa Fe avenue and the tracks of the Los Angeles Railway with the Union Pacific and Santa Fe tracks at the intersection of Butte street and Santa Fe avenue.

The grade separation is to be effected by the construction of a subway carrying Santa Fe avenue and the tracks of the Los Angeles Railway under the tracks of the two steam rail lines, plans and specifications of which are to be approved by the Railroad Commission. Plans, written approval of parties to separation and agreement on division of the cost of work are to be submitted to commission within 120 days.

The commission found that the expense of $233,740 is justified by the existing hazard of the crossing and need of the elimination of delays to traffic caused by frequent train movements at that point.

The hearing was started by the commission as a result of the recent granting of permission to the Union Pacific Railroad to jointly use the Southern Pacific Company's passenger station at Fifth and Central avenue, Los Angeles, in return for which the Southern Pacific was permitted to divert heavy freight traffic from Alameda street to the Union Pacific Railroad tracks on the east bank of the Los Angeles River, by way of Butte street.

REOPEN RAIL HEARING

Further Testimony Scheduled for Belt Zone Permit

The application of the Los Angeles Junction Railway for permission to establish a belt-line system to serve industries in the eastern section of the city, which was submitted to the State Railroad Commission in January, was reopened yesterday by the commission for further testimony. A hearing has been set for the 15th inst. before Commissioner Shore in Los Angeles.

The railroad plans to establish twelve street and railroad track crossings and to operate between Santa Fe avenue and Fruitland avenue to a point near Downey Road, serving industries along the route.

MISSING STUDENT RETURNS

States He Had Been in Search of Work; Two Men Still Hunted

Search for L. Waldo Shull, 20 years of age, of 212 South New Hampshire street, ended last night when he returned home and informed his father, George Shull, that he has been in Los Angeles looking for work all the time since he left home last Monday. He has been staying at the Y.M.C.A., he told his father. The father had offered a $300 reward in the case and requested a police search because the boy disappeared without explanation and without any quarrel or motive for not keeping his parents informed.

Police search for Hollis T. Himes and John W. Schmidt continued yesterday with the development of no new clews, and Detective Lieutenants Edwards and Jones reported themselves baffled in their efforts to discover the men.

Himes, who lived at 718 West Pioneer street, Glendale, disappeared Monday and fears were felt for him because relatives said threats had been made upon his life. The day he dropped out of sight, he received checks for $685 from a man to whom he sold a lot, and the detectives were trying to check yesterday to learn if the checks had been cashed.

Schmidt, who lived at 321 North Union avenue, returned recently from a similar disappearance with the declaration that he had been kidnaped and taken to San Francisco, and there held prisoner, to be released with the explanation that the kidnapers had got hold of the wrong man. A day or so later he again disappeared.

METHODIST DEACONESS' LEADER DIES

Mrs. D. B. Street Victim of Heart Attack; Funeral Rites Set for Friday

Stricken with a heart attack brought on by influenza, Mrs. D. B. Street of Washington, D. C., for many years one of the leaders of deaconess and hospitalization work of the Women's Home Missionary Society of the Methodist Church, died yesterday in the Methodist Hospital. Funeral services will be conducted Friday.

Mrs. Street came to Los Angeles as the guest of Mrs. George O. Robinson of Pasadena, to confer with local officers of the missionary society. She became ill shortly after her arrival, however, and was unable to make any public appearances. She was about 60 years of age.

Relatives of the nationally known church worker who reside in Washington were notified of the death, and funeral services were set for Friday at 2 p.m. Rev. Benjamin Haywood of the Wilshire Methodist Church will officiate and many noted Methodist ministers and church workers will participate in the last rites.

Mrs. Street was particularly well known to Los Angeles Methodists because of her work in making successful the building of a Methodist Hospital in Nome, Alaska, a project in which Southern California ministers were strongly interested. The body is at Bresee Brothers' mortuary.

MEXICO AGENTS TELL ROAD PLAN

System of Toll Highway is Projected for Republic

Former President of Senate Holds Concession

Financing Company Will be Organized Here

Mario Morel and Ernesto Otto of Mexico City are here to form the financing company for the Mexican toll-road system recently authorized by the Mexican Congress. The plan will give Mexico the first comprehensive system of highways since the vice-regal period of Spanish occupancy, and will result in no end of economic benefit through the transportation of freight by motor truck, now impossible except in a very few localities in the republic.

The plan, as explained by Messrs. Morel and Otto at the Biltmore yesterday, is as follows: The Congress has given a ninety-nine-year concession for the construction and maintenance of toll roads throughout the republic, similar to all national concessions. With it go the exclusive right to garages, gasoline stations and a system of hotels in the rural districts.

The Federal supervision will fix the amount of the tolls, which must not be in excess of 3 cents, Mexican currency, per kilometer for each automobile and 6 cents per kilometer for each ton of freight. Guillermo Laveaga, formerly President of the Senate, obtained the concession and is head of the Mexican company. Mr. Morel and Otto are here to form a financing corporation. Although many millions will be expended in construction of the system the financing will be relatively easy, they explain, because the income from the first roads built can be employed in building other roads, affording a progressive or automatic system of financing.

All preliminary engineering work has been done. There will be three major systems following, in general, the railway system; from Nogales down the West Coast as far as the Guatemala border; from El Paso to Mexico City down the central route, and from Laredo along the East Coast to the populous central district.

In addition the plan calls for lateral lines, which will be important auxiliaries to the railway lines, for east and west travel in Mexico is now almost impossible except in the south-central district. The cost of road construction, the promoters estimate, will be about one-eighth what it is in California because of the lower cost of labor. The company will maintain the roads largely from the profits from the gasoline, garage and hotel concession. It is felt certain that tourist travel will be stimulated by the improvement and this would assist the ranchers in paying for the roads.

Mr. Morel says that all State governments and the agriculturists in all districts welcome the plan, which is bound to result in increased land values in all parts of the republic.

JAMES IS INDORSED FOR BENCH

County Bar Association Urges Jurist be Named for Circuit Court

Trustees of the County Bar Association yesterday voted a formal indorsement of United States District Judge James to fill the position left vacant on the bench of the United States Circuit Court of Appeal by the recent resignation of Judge Ross.

The indorsement was voted in resolution form for forwarding to President Coolidge and suggested that Judge Ross was the sole member of the Circuit Court from Southern California and that his successor should be from Southern California also. Judge James was called "the one person most eminently qualified to fill the vacancy." The full text of the resolution follows:

Whereas, a vacancy in the personnel of the Circuit Court of Appeal for the Ninth Circuit has been occasioned by the resignation of the Hon. Erskine M. Ross, of Los Angeles, Cal.; and

Whereas, Los Angeles is the sole representative of Southern California on said Circuit Court of Appeal; and

Whereas, the Southern California ought, in all fairness, to be represented in the personnel of said Circuit Court of Appeal by reason of, its increasingly important and enlarged commercial and economic development; and

Whereas, there is a fit and worthy successor to Judge Ross in the person of the Hon. William P. James, Judge of the District Court for the Southern District of California, by virtue of his eminent qualifications and long experience in trial and appellate courts; and

Whereas, it is the opinion of the trustees of the Bar Association of Los Angeles county, California, that praiseworthy service in the Federal judiciary ought always to be recognized and requited by promotion;

Now therefore be it resolved, that the trustees of the Bar Association of Los Angeles county, California, go on record with an unqualified indorsement of the Honorable William P. James as the one person most eminently qualified to fill the vacancy in the personnel of the Circuit Court of Appeal for the Ninth Circuit.

And be it further resolved, that said trustees do most earnestly commend the appointment of Judge James to fill the vacancy created as aforesaid by the Chief Executive of the United States in the appropriate manner.

TRUSTEES OF THE LOS ANGELES COUNTY BAR ASSOCIATION.
By John G. Mott, president.

LOS ANGELES CHEFS TO AID HOUSEWIVES

With the purpose of aiding housewives in operating their kitchens on a system of higher efficiency, the Chefs de Cuisine Association completed plans yesterday for entering a practical educational booth at the Second Annual Food and Household Show, which opens Saturday in Ambassador Auditorium.

Florien Gyuris, chef of Marchettis Cafe, was appointed to meet the public from the booth, where he will explain many trade tricks for creating fancy pastries and baked goods. Others, who will participate, are E. B. Leidholt, chef of the Los Angeles Athletic Club; Theodore Hohl, chef of the University Club, and Charles W. Schaarschmidt, chef of the Jonathan Club. All plan to show housewives how they make many of the dishes, which delight the epicurians, who frequent their respective dining-rooms.

SHIPPING and Los Angeles Harbor NEWS

NEW SHIP LINE TO ENTER PORT

Kosmos I from Salina Cruz to Arrive Tomorrow

Craft to Operate Exclusively in Fruit Trade

Local Company Operator and Owner of Vessel

A new steamship line will be added to the 150 here tomorrow, with the arrival of the motorship Kosmos I, bringing 10,000 bunches of bananas from Salina Cruz. It is the first of a small fleet to be operated between the Mexican west coast and Los Angeles in the banana trade exclusively, by the William P. Anglone Fruit and Steamship Company of Los Angeles.

The Kosmos I is a new motorship completed a month ago in Germany, where she was constructed as a full refrigerated ship for this particular trade. On her way west she changed her flag from German to Nicaraguan, stopping at Salina Cruz to load, then proceeding here.

She will dock at the Fifth-street wharf, where twenty-two freight cars will be on aldings to rush the fruit to Los Angeles markets. After discharging she will be equipped with a radio set by the Radio Corporation of America and proceed to Salina Cruz for the second load of bananas in what will be a regular trade, according to W. H. Wickersham, who has been appointed local agent for the line.

One or more additional vessels of similar type may be brought from Germany to augment the Kosmos I's service, it is understood.

ANOTHER FORD SHIP LOADS FOR WEST COAST

Success is deemed to have crowned Henry Ford's experiment recently in his initial shipment of auto parts to Los Angeles from Detroit, when the Ford steamer Onondaga, at her sister ship, the Oneida, is scheduled to make a similar trip, arriving here this week with a full cargo of additional auto parts for Ford assembly plants. The vessel is loading now at New York.

The Oneida previously has been used by Ford for similar shipments from Detroit to Southeastern Atlantic States. She and the Onondaga are two of a fleet of seven vessels now owned by Mr. Ford, who has found the water route the best rapidly to a point where Ford parts will be carried in Ford bottoms to all parts of the world. Other vessels are expected to be operated on the Pacific Coast shortly, it is understood.

Back on the coastwise run between Seattle, San Francisco and this here, the Admiral Line's flagship H. F. Alexander will leave San Francisco today and arrive here at 10 a.m. tomorrow to begin her second season on the run. Three passenger carriers operated out of here by the line. The vessel will have several hundred passengers aboard, and is said to have a large amount already for weeks ahead, both north and southbound. She will depart north tomorrow at 5 p.m. R. Grant McMicken, passenger agent of the line, arrived from Seattle for a periodical inspection of agencies in Southern California.

The United American Line freighter Monticello put into port for a few hours yesterday en route from the Northwest to the Atlantic Coast with 7,000,000 feet of lumber and 1000 tons of iron ore. It is the second largest lumber cargo ever passing through here. Some months ago the Monticello arrived with more than 8,000,000 feet, but had to take off several hundred thousand feet for the long trip to the East Coast. The Lewis Luckenbach is now at Puget Sound, some months ago, setting a record, but she now is in Puget Sound loading 8,000,000 feet for the Atlantic. She will stop here en route next week.

The Lena Luckenbach arrived yesterday to discharge 7,000 tons of general cargo from the Gulf. She will be followed today by the Lillian Luckenbach eastbound, to take on 1000 tons here, and Saturday the Edna G. Luckenbach is due here from New York to discharge 3000 tons, according to William Robertson, local agent.

The steamers Edna, Wallingford and Silverado are reported assigned to the McCormick Line and will operate between the North Pacific and Gulf ports and Atlantic Harbor, bringing lumber and carrying general cargo north. The steamer Brooklings is due shortly with general cargo and lumber from Gray's Harbor. She also left by James Rolph, Jr.'s, withdrawal of his two freighters from use by the McCormick Line.

SHIPPING

PORT INDEX
OUTER HARBOR DISTRICT

Berth Nos.
15—General Petroleum Corporation.
36-55—Outer Harbor Dock and Wharf Company.
57—A. L. Kreiker.
58—Municipal High Density Cotton Compress.
59—Western States Line.
60—McCormick & McPherson.
72-71—Pan-American Petroleum Company.
74-76—E. K. Wood Lumber Company.

SAN PEDRO DISTRICT

79—Southern Pacific slip.
81-82—Southern Pacific wharf, south of Fifth St.
86-87—Southern Pacific wharf, north of Fifth St.
94—Hercules Powder Co.
96—Swayne & Hoyt, Inc.
94—Marine Engine Works.
95-97—Kerckhoff-Cuzner Mill & Lumber Co.
97-101—Standard Oil Company.

WEST BASIN DISTRICT

105-106—Los Angeles Shipbuilding & Dry Dock Co.
107-120—Southern Pacific Company.
121-123—San Pedro Lumber Company.

WILMINGTON DISTRICT

130-131—Union Oil Company.
132-154—Pacific Steamship Co., Admiral Line.
Panama-Pacific Line.
155-157—Los Angeles Steamship Company.
158—Phillips Line.
159-160—Struthers & Barry, Inc.
163—Julian Petroleum Corporation.
164—Shell Company.
173—Petroleum-Midway Company.
175-176—American-Hawaiian Steamship Company.
177—Pacific Coast Steamship Co.
181—Municipal Oil Loading Wharf.
184-185—Catalina Terminal.
186—Pacific Coast Asphaltum Oil Co.
188—Pacific Mail Steamship Company.
189-191—Norton, Lilly & Co.
192—Associated Oil Company.
195-197—Charles R. McCormick Lumber Company.
198-199—L. W. Blinn Lumber Company.
199B-200H—Consolidated Lumber Company.

TERMINAL ISLAND DISTRICT

214-217—Petroleum Export Corporation.
222-225—Hammond Lumber Company.
226—Dollar Line.
230E—General Steamship Corporation.
232-233—Crescent Wharf and Warehouse Company.
234-235—Southern Pacific Railroad.
232DE—Luckenbach Steamship Co. (eastbound.)
234XYZ—Bethlehem Shipbuilding Corporation.
238-240AB—General Petroleum Corporation.

CARGO ARRIVALS AT THIS PORT
WEDNESDAY, APRIL 8

Steamer JANE NETTLETON, Capt. Peterson, from Everett, 1:30 a.m. Lumber for Nettleton Lumber Company.

Steamer CLAREMONT, Capt. Erickson, from San Diego, 1:50 a.m. In ballast for bunkers, en route to Gray's Harbor to load lumber for Hartwood Lumber Company.

Norwegian Tanker LIDS, Capt. Arneson, from London, 2:30 a.m. In ballast to load kerosene under charter to Shell Oil Company.

Steamer GEORGE ALLEN, Capt. Clarke, from Gray's Harbor, 3:30 a.m. Lumber and general cargo for Garland Steamship Company. In for bunkers. General Steamship Corporation, agent.

British Steamer ARIZONA, Capt. Turner, from Tacoma, 3:35 a.m. General cargo for French Line. General Steamship Corporation, agent.

Steamer MONTICELLO, Capt. Seibert, from Portland, Or., 7:25 a.m. In for bunkers and general cargo for United American Line. Los Angeles Steamship Company, agent.

Steamer HARVARD, Capt. Poulsen, from San Francisco, 9:55 a.m. Passengers and freight for Los Angeles Steamship Company.

Tanker MERICOS H. WHITTIER, Capt. Evanson, from Avon, 10:40 a.m. In ballast to load for Associated Oil Company.

Steamer PRENTISS, Capt. Baach, from Albion via Redondo, 7 p.m. Lumber for A. F. Mahoney Lumber Company. In for bunkers, en route to San Diego.

Tanker W. S. MILLER, Capt. Johnson, from Richmond, 2:40 p.m. In ballast to load oil for Standard Oil Company of California.

Tanker STANDARD ARROW, Capt. Harding, from New York, 4 p.m. In ballast to load oil for Standard Transportation Company.

Steamer LENA LUCKENBACH, Capt. Jorgenson, from Boston, 4:00 p.m. General cargo for Luckenbach Line.

Steamer AVALON, Capt. Morris, from Catalina Island, 5:35 p.m. Passengers and general cargo for Wilmington Transportation Company.

Japanese steamer KUROHIME MARU, from Victoria, B. C., 7:45 p.m. En route to Alexandria, Egypt, with North Pacific lumber cargo for K Line. Calling for bunkers.

DUE TO ARRIVE 9 P.M. TO MIDNIGHT

Steamer DAISY MATTHEWS, Capt. Wight, from Columbia River. Lumber cargo for S. S. Freeman Lumber Company.

Steamer MARTHA BUEHNER, Capt. Johnstad, from Coos Bay. Lumber cargo for California & Oregon Lumber Company.

DEPARTURES
WEDNESDAY, APRIL 8

Steamer COMMERCIAL SPIRIT, Capt. Willett, for New York, 2:30 a.m. General cargo for Moore & McCormick.

Tanker FRANCES E. POWELL, Capt. Dahl, for Philadelphia, 9:15 a.m. 79,976 barrels of oil for Atlantic Refining Company. W. H. Wickersham, agent.

Steamer AVALON, Capt. Morris, for Avalon, 10:50 a.m. Passengers, mail and freight for Wilmington Transportation Company.

Steamer ADMIRAL SCHLEY, Capt. Graham, for Portland, 11:40 a.m. Passengers and freight for Admiral Line.

Steamer SANTA MONICA, Capt. McGovern, for Eureka via San Francisco, 11:45 a.m. To load lumber for J. R. Hanify Company.

Steamer CLAREMONT, Capt. Erickson, for Grays Harbor via San Francisco, 11:50 a.m. To load lumber for Hartwood Lumber Company.

Steamer MONTICELLO, Capt. Seibert, for New York, 1:20 a.m. General cargo for United American Line.

Steamer GEORGE ALLEN, Capt. Clarke, for New York, 1:20 p.m. General cargo for Garland Line.

Steamer EDGAR BOWLING, Capt. Johnson, for Puget Sound via San Francisco, 2 p.m. General cargo for Garland Line.

Steamer EDNA, Capt. Tellasio, for Portland, via San Francisco, 5:40 p.m. Put-in-bay. General cargo for McCormick Steamship Company.

Steamer HARVARD, Capt. Poulsen, for San Diego, 6:55 p.m. Passengers and freight for Los Angeles Steamship Company.

British Steamer ARIZONA, Capt. Turner, for Havre, 6:30 p.m. General cargo for French Line. General Steamship Corporation, agent.

Steamer PRENTISS, Capt. Baach, for San Diego, 6:55 p.m. Partial lumber cargo for A. F. Mahoney Lumber Company.

Steamer OREGON, Capt. Sundman, for Grays Harbor, 8:30 p.m. In ballast to load lumber for Wilson Brothers & Co.

Steamer MULTNOMAH, Capt. Swanson, for Portland, via San Francisco, 8:40 p.m. Passengers and to load lumber for Garland Lumber Company.

Steamer SAN DIEGO, Capt. Ahlin, for Columbia River, via San Diego, 9:10 p.m. Partial lumber cargo for Hartwood Lumber Company.

British tank steamer CORRIS, Capt. McNab, for Hongkong, 6:55 p.m. 51,705 barrels of oil for Anglo Saxon Petroleum Company.

Steamer MOUNT CARROLL, Capt. Higgins, for Puget Sound, via San Francisco, 7:10 p.m. General cargo for United American Line.

Tank steamer MERICOS H. WHITTIER, Capt. Evanson, for Avon, 7:30 p.m. 77,000 barrels of oil for Associated Oil Company.

Steamer JACOX, Capt. Johnson, for Port Angeles, via San Francisco, 8:30 p.m. Partial lumber for Charles Nelson Lumber Company.

Tank steamer W. M. IRISH, Capt. Evans, for Philadelphia, 9:30 p.m. 80,310 barrels of oil for Standard Transportation Company.

DUE TO DEPART
9 P.M. TO MIDNIGHT

Tank steamer W. S. MILLER, Capt. Johnson, for Richmond, 76,331 barrels of oil for Standard Oil Company of California.

Steamer FLORENCE OLSON, Capt. Olsen, for San Francisco, Lumber cargo for Oliver J. Olson Company.

CARGO VESSELS DUE TO ARRIVE
THURSDAY, APRIL 9

*Steamer YALE, Capt. Solf, from San Francisco. Passengers and freight for Los Angeles Steamship Company.

Steamer AVALON, Capt. Morris, from Avalon. Passengers, mail and freight for Wilmington Transportation Company.

*Steamer HARVARD, Capt. Poulsen, from San Diego. Passengers and freight for Los Angeles Steamship Company.

*Steamer NEWPORT, Capt. Lester, from San Francisco. Passengers, mail and freight for Los Angeles Dispatch Line.

*Steamer BROOKINGS, Capt. Preedle, from Coquille River. Passengers and lumber for McCormick Steamship Company.

Steamer ADMIRAL SCHLEY, Capt. Glass, from Portland via San Francisco. General cargo for Admiral Line.

Steamer CIRCINUS, Capt. Dietrich, from Baltimore. General cargo for Planet Line. Norton, Lilly & Co., agents.

Steamer LILLIAN LUCKENBACH, Capt. Brown, from Seattle via San Francisco. General cargo for Lenbach Line.

Steamer SUREMICO, Capt. Hughes, from Gray's Harbor. Lumber for Transmarine Line. George T. Darragh, agent.

Steamer EDGAR BOWLING, Capt. Johnson, from Puget Sound via San Francisco. 2 p.m. General cargo for Garland Line.

Steamer EDNA Capt. Tellasio, for Portland, via San Francisco, 5:40 p.m. Put-in-bay. General cargo for McCormick Steamship Company.

Steamer MOUNT CARROLL, Capt. Higgins, for Puget Sound, via San Francisco, 7:10 p.m. General cargo for United American Line.

Tank steamer MERICOS H. WHITTIER, Capt. Evanson, for Avon, 7:30 p.m. 77,000 barrels of oil for Associated Oil Company.

Steamer JACOX, Capt. Johnson, for Port Angeles, via San Francisco, 8:30 p.m. Partial lumber for Charles Nelson Lumber Company.

Tank steamer W. M. IRISH, Capt. Evans, for Philadelphia, 9:30 p.m. 80,310 barrels of oil for Standard Transportation Company.

DUE TO DEPART
9 P.M. TO MIDNIGHT

Tank steamer W. S. MILLER, Capt. Johnson, for Richmond, 76,331 barrels of oil for Standard Oil Company of California.

Steamer FLORENCE OLSON, Capt. Olsen, for San Francisco, Lumber cargo for Oliver J. Olson Company.

CARGO VESSELS DUE TO ARRIVE
THURSDAY, APRIL 9

*Steamer YALE, Capt. Solf, from San Francisco. Passengers and freight for Los Angeles Steamship Company.

*Steamer AVALON, Capt. Morris, from Avalon. Passengers, mail and freight for Wilmington Transportation Company.

*Steamer HARVARD, Capt. Poulsen, from San Diego. Passengers and freight for Los Angeles Steamship Company.

*Steamer NEWPORT, Capt. Lester, from San Francisco. Passengers, mail and freight for Los Angeles Dispatch Line.

*Steamer BROOKINGS, Capt. Preedle, from Coquille River. Passengers and lumber for McCormick Steamship Company.

Steamer ADMIRAL SCHLEY, Capt. Glass, from Portland via San Francisco. General cargo for Admiral Line.

Steamer CIRCINUS, Capt. Dietrich, from Baltimore. General cargo for Planet Line. Norton, Lilly & Co., agents.

Steamer LILLIAN LUCKENBACH, Capt. Brown, from Seattle via San Francisco. General cargo for Lenbach Line.

Steamer SUREMICO, Capt. Hughes, from Gray's Harbor. Lumber for Transmarine Line. George T. Darragh, agent.

Steamer AGWISMITH, Capt. Alexander, from New York. In ballast to load oil for Tidewater Oil Company.

Tanker WARWICK, Capt. Asp, from Seattle. In ballast to load oil for Union Oil Company.

Tanker MONTEBELLO, Capt. Plath, from Vancouver, B. C. Oil cargo for Union Oil Company.

Norwegian tanker LIBS, Capt. Arneson, for Shanghai. Kerosene cargo for Shell Oil Company.

Steamer CASCADE, Capt. Johansen, for Columbia River. To load lumber for E. K. Wood Lumber Company.

Steamer COOS BAY, Capt. Olson, for Coos Bay. To load lumber for Coos Bay Lumber Company.

Steamer JANE NETTLETON, Capt. Peterson, for Puget Sound, via Redondo. Lumber for Nettleton Lumber Company.

Steamer NACANICUM, Capt. Samuelson, for Eureka. To load lumber for California and Oregon Lumber Company.

Steamer SAN PEDRO, Capt. Ong, for Gray's Harbor. To load lumber for Hammond Lumber Company.

Steamer SANTIAM, Capt. Joen, for Columbia River. To load lumber for Hammond Lumber Company.

Steamer SKAGWAY, Capt. Johansen, for Puget Sound. To load lumber for Mitchell & Walker.

Steamer TRINIDAD, Capt. Leary, for Columbia River. To load lumber for Hammond Lumber Company.

Mexican steamer CHIHUAHUA, Capt. Ordsma, for Salina Cruz. Passengers and general cargo for Mexican States Lines.

Japanese steamer KUROHIME MARU, for Alexandria, Egypt. North-Pacific lumber cargo for K Line. Called for bunkers.

PASSENGER SCHEDULE
ARRIVING

April 8—Yale, San Francisco, 10 a.m.
April 8—Avalon, Avalon, 6 p.m.
April 9—Harvard, San Diego, 2 p.m.
April 9—Newport, San Francisco, 7 a.m.
April 9—Emma Alexander, Seattle, 4 p.m.
April 10—Humboldt, San Francisco, 6 a.m.
April 10—Yale, San Diego, 2 p.m.
April 10—H. F. Alexander, Seattle, 10 a.m.
April 10—Avalon, Avalon, 6 p.m.
April 10—Rose City, Portland, 5 p.m.
April 11—Harvard, San Francisco, 10 a.m.
April 11—Chiapas, San Francisco, 6 a.m.
April 11—Catalina, Avalon, 6 p.m.
April 11—Venezuela, San Francisco, 6 a.m.
April 12—Yale, San Francisco, 10 a.m.
April 12—Emma Alexander, San Diego, 7 a.m.
April 12—Catalina, Avalon, 6 p.m.
April 13—Admiral Farragut, Portland, 6 a.m.
April 13—Catalina, Avalon, 6 p.m.

DEPARTING
April 10—Humboldt, San Francisco, 9 p.m.
April 10—Yale, San Francisco, 4 p.m.
April 10—Emma Alexander, San Diego, 11 a.m.
April 10—H. F. Alexander, Seattle, 5 p.m.
April 10—Avalon, Avalon, 10 a.m.
April 11—Calawali, Honolulu, 12 noon.
April 11—Harvard, San Francisco, 4 p.m.
April 11—Catalina, Avalon, 10 a.m.
April 11—Avalon, Avalon, 4 p.m.
April 11—Chiapas, Salina Cruz, 5 p.m.
April 11—Rose City, Portland, 4 p.m.
April 11—Venezuela, New York, 6 p.m.
April 12—Yale, San Diego, 2 p.m.
April 12.—Emma Alexander, Seattle, 2 p.m.
April 12—Catalina, Avalon, 10 a.m.
April 13—Admiral Farragut, San Diego, 8 p.m.
April 13—Catalina, Avalon, 10 a.m.

VESSELS IN PORT
(See Port Index for Berth Locations)
ACTIVE SHIPS

Passenger vessels:
Calawali, steamer 105
Cargo vessels:
Lena Luckenbach, steamer 233
Yaqueto, motorship 93
Oil tankers:
Dercthe, steamer 197
George H. Jones, steamer 241
John D. Archbold, steamer 240-X
Liss, Norwegian tanker 167
Standard Arrow, steamer ..... Anchor
Ulysses, steamer 197
Lumber vessels:
Cascade, steamer 74
Coos Bay, steamer 55
Jane Nettleton, steamer 193
Nacanicum, steamer 38
San Pedro, steamer 234
Santiam, steamer 234
Skagway, steamer 123
Trinidad, steamer 234

ON SCHEDULE

Avalon, steamer 189

PLEASURE CRAFT

Castana, steam yacht 195
Grodetil, schooner yacht ..... Long Beach
Soltana, steam yacht ..... Anchor

MOTION-PICTURE CRAFT

Dauntless, schooner ..... Long Beach
Fox, schooner ..... Long Beach
Sequoia, schooner 41
W. G. Irwin, schooner 41

VESSELS LAID UP

Angel, motorship ..... Long Beach
Alejandro, Mexican steamer 203
Bargon, steamer ..... Long Beach
Chehalis, steamer ..... Long Beach
Canalfiers, steamer 134
El Circto, steamer 134
Hana Nala, fish schooner ..... Long Beach
Hermosa, steamer ..... Long Beach
Monfalcone, barkentine ..... Long Beach
Wallula, steamer 134
William Bowden, schooner 41

U. S. COAST AND GEODETIC SURVEY
TIDES FOR APRIL, 1925

	Low.		High.		Low.		High.	
	A. M.	Ft.	A. M.	Ft.	P. M.	Ft.	P. M.	Ft.
April 9	3:22	0.1	9:21	4.8	3:19	0.4	9:31	5.6
April 10	4:02	-0.3	10:06	4.5	3:50	0.7	10:03	5.7
April 11	4:48	-0.4	10:55	4.0	3:24	1.2	10:39	5.7
April 12	5:45	-0.4	11:54	3.5	3:06	1.8	11:21	5.6
April 13	6:47	-0.2	1:00	3.3	3:57	2.3		

ARRIVALS AND CLEARANCES AT WORLD'S PORTS

[BY A. P. NIGHT WIRE]

SAN FRANCISCO, April 8.—Arrived: Klisabeth, 4:10 a.m., Bandon; Humboldt, 5:30 a.m., Los Angeles; Felix Tesaud, 7:35 a.m., Los Angeles; Yale, 10:30 a.m., Los Angeles; Cattle, 10:40 a.m., Los Angeles; Silverado, 11:40 a.m., Astoria, Destestown, 6 a.m., Port Angeles; Manoa, 6:50 a.m., Seattle; Kroonprinsessan Margarets, 8:55 a.m., Vancouver.

SAILED: Chiltan, 9 a.m., Karluk; Caddopeak, 10 a.m., Seattle; Albany, 11 a.m., Seattle; Liberty Girl, 11 a.m., Seattle; Warwick, 4:15 a.m., Los Angeles; Wilhelmina, 12:20 p.m., Honolulu; West Chopaka, 1:40 p.m., Kobe.

SEATTLE, April 8.—Arrived: Glymont, 9 p.m., 6:40 p.m., Providencia, 8 p.m., Tacoma; Admiral Redman, 9 p.m., Southeastern Alaska; Molaye, p.m., Los Angeles; Wapama, 8 p.m., mooshing Harbor, 4 p.m., Tiverton, 1:45 p.m., San Francisco.

Departed: Texan, 5 p.m., Alabama Maru, noon, Atlantic Sun, 4 p.m., Northern Pacific, 8 p.m., Everett; 12:30 a.m., Tacoma; Motorship, Los Alamos, 2:10 p.m., Los Angeles; Admiral Rogers, 10:45 p.m., Southeastern Alaska; Elderbrook, 7 a.m., Everett.

PORTLAND (Or.) April 8.—Arrived: At Pt. Helens, Or., Viking, 3 a.m., San Francisco; Wallingford, 5 a.m., Los Angeles and San Francisco; Cadarette, 6:45 a.m., New Orleans and Mobile; Willamette, 8 a.m., San Francisco; Ipswich, 9:20 a.m., New York; Sea Thrush, 10 a.m., Westport; Frank G. Drum, 4 p.m., Gaviota; Yoshida Maru No. 1, 5 p.m., Yokohama via Coos Bay.

Departed: Parragut, 10 a.m., San Diego and way ports; Ryder Hanify, 2:50 p.m., J. A. Moffett, 4:30 p.m., Anne Hanify, 5 p.m., San Francisco; Cadarette, 8 p.m., Puget Sound.

TACOMA, April 8.—Arrived: Everett, San Francisco, 3:50 a.m.; Manoa Ala, Honolulu, 4 a.m.; Admiral Rogers, 10:45 p.m., Southeastern Alaska; Glymont, Everett; Henry S. Grove, New York, during night; Alabama Maru, Yokohama, 8 p.m., Texan, New York, 7 p.m.

Sailed: Arizona Maru, Yokohama, noon; Providencia, Santa Rosalia, 1 p.m., Henry S. Grove, New York, 3 p.m.; Lord Shipley, Liverpool, 3 p.m.; Dorothy Winternood, Los Angeles, 6 p.m.; Mogul, Vancouver, B. C., 6 p.m.; Glymont, San Francisco, 7 p.m.; Manoa, Ala, Seattle, 6 p.m.

SAN DIEGO, April 8.—Arrived: Martha Buehner, Coos Bay, 5:30 a.m.; Harvard, San Francisco, Los Angeles, and Eureka, San Francisco, 1:30 p.m.; McFarland, Destroyer, Hampton Roads, 6 a.m.

Departed: Hazelwood, destroyer, Mare Island, 4 p.m., in tow of Reks; Eurana, London and Liverpool, 7 p.m.

GRAYS HARBOR, April 8.—Arrived: Ft Canitan, 8 a.m., Los Angeles; Solameco, yesterday, San Francisco; Yosemite, yesterday, San Francisco; Ernest H. Meyers, yesterday, Los Angeles.

Departed: Schooner Father Johnson, noon, Los Angeles; Atlas, yesterday, Point Loma, yesterday, Los Angeles.

VANCOUVER (B. C.) April 8.—Arrived: Motorship Bocafalls, 5 a.m., Seattle; Stanwood, 6 a.m., Seattle; Florida Maru, yesterday, Muroran; West Nilus, yesterday, San Francisco.

Departed: Canadian Inventor, yesterday, Los Angeles.

ASTORIA (Or.) April 8.—Arrived: Tug F. A. Denny and raft, Newport, Or.

Departed: Daisy Gadsby, 2 p.m., San Francisco; Elinor H., 2:30 p.m., Australia.

EVERETT, April 8.—Arrived: Eldridge, 7 a.m., Horace X. Baxter, yesterday, Bellingham.

JUNEAU (Alaska) April 8.—Departed: Tyhan, yesterday, Jefferson, yesterday, southbound.

VICTORIA (B. C.) April 8.—Arrived: Tango Oka Maru, yesterday, Tokio.

ARRIVED

HONGKONG, April 7.—West Kader, Portland; Pt. President Jackson, Seattle.

TOKOHAMA, April 6.—Shidzuoka Maru, Seattle.

HAVRE, April 6.—Maryland, Seattle.

LIVERPOOL, April 6.—Cardiganshire, San Francisco.

ANTWERP, April 7.—West Jester, San Francisco.

SHANGHAI, April 8.—Africa Maru, Seattle.

CRISTOBAL, April 7.—Chaney Sun, Los Angeles; Yorba Linda, Los Angeles; Mascomono, San Francisco.

NEW YORK, April 8.—Bryon D. Benson, San Francisco; S. C. T. D

Copyright 1925, by Foreman & Clark, Inc.

Easter Styles and the Easter Season bring

Copyright All Rights Res

no advance in Foreman & Clark year-round factory prices

THERE are a few *good* reasons and several *bad* reasons for boosting clothing prices this spring: Foreman and Clark *ignore* them *all*.

We consider giving half a million clothing wearers *greater value* as a much *better* reason for keeping clothing prices *down* than *all* the reasons, good and bad, for marking them *up!*

Here's one of those "good" reasons you'll hear truthfully from many corners: "The woolen market has shot higher than for five years past!" True enough. Good textiles cost more than they did—even cheap fabrics cost as much this year as good ones did last year. Worse yet, the market has been *flooded* with them!

And here's a sample of the "bad" reasons for advancing clothing prices still farther: "Mark-'em-up early in the season to cover m downs later! Make hay while the sun shines! Clothes-bu will pay."

Foreman and Clark giant coast to coast industries *over-ri* those alibis for increased clothing costs! New upstairs store ding to our *retail volume* . . . a giant new factory at Water New York, adding to our *production volume—offset* and *out-* every increase in the woolen field! Foreman and Clark ideal policies hold the early-season mark-up in contempt. Our rapid tail turnover never leaves us old stocks for so-called mark-d We hold Public Confidence *too high by far* to smash it at the of a season or at any other time!

Trade *Upstairs* and Save $10.

Get this famous inner F&C tailoring

A—Pliable Belgian canvas coat body, instead of stiff cotton canvas.
B—Genuine Silver Hymo, instead of loosely woven hair-cloth.
C—One-eighth inch lockstitch lapel, three fine rows of parallel threads, instead of one or two.
D—Hand-shaped, hand-felled, one-piece collar.
E—Inverted V-curve coat skeleton supporting the lower area of skirt as human muscles support the body.
F—Duo-stitched, triple braced pocket, double strength against sagging and tearing.

Buy direct from our 5 big factories . . . no middleman, no jobber profits

We cut out woolen jobber's profits, factory selling costs, middleman's commissions, clothing jobber's profits . . . and roll them all together in your saving on spring clothes.

1—Coast-to-Coast UPSTAIRS Stores.
2—$497,568 Saved Yearly in Rent.
3—$10,000,000 Written Guarantee.
4—Our Own Big New York Factories.
5—Cash Business—No Credit Losses.

Choose from 40 new models in handsome spring suits and topcoats

Ask for Wales, Pearson or Raleigh, for Wiltshire, Thames or Blackstone if you know them by name.

Or just tell us "English" style or "Un-English." Double-breasted or single. Extreme or conservative. Straight and loose or fitted and snug. We have it . . anything you want. The best of the new ideas in Spring style . . weeks ahead of their arrival elsewhere via middleman and jobber!

America's foremost Hat for m

Fine soft Spring F worth $3.50

Smart new styles, cleverly bl to fit your face. Rich new tone gray and tan and faun to match contrast with your F&C spring

All one price

$2.50

$2.50 Values in F&C Caps &

Mail Orders Promptly Filled

Open Saturday until 9 P. M.

Caution!
Only 2 Foreman & Clark Stores in Los Angeles
5th & B'way, 3rd & Main
Entire Second Floor UPSTAIRS—not down. Not connected with any other clothier in the city—be sure you're here!

FOREMAN and CLARK

WORLD'S LARGEST MAKERS and RETAILERS

5TH & B'WAY also 3RD & MAIN

ORIGINATORS of TRADE UPSTAIRS and SAVE $10.

DAY MORNING, APR

EATH LAID TO POISON

rs. McClintock Murder Victim?

oner Asserts Analysis hows Enough Mercury in Body to Kill

elation Follows Inquiry nitiated on Suspicions Against Shepherd

[EXCLUSIVE DISPATCH]
ICAGO, April 9. — Coroner Wolff announced tonight that amount of mercury found in organs of Mrs. Emma Mc- tock, mother of William Nel- McClintock, for whose murder iam D. Shepherd is being held, of sufficient quantity to cause h, and that she probably died mercuric poisoning.
A careful study of Dr. Wil- D. McNally's report on the sis of Mrs. McClintock's vital ans permits me to say that amount of mercury found in stomach, liver, kidneys and ein is of sufficient quantity to caused death," said Coroner . "The analysis of the vital ns of Dr. Oscar Olson is not omplete and the result prob- will not be announced until Monday."
he bodies of Mrs. McClintock Dr. Olson were exhumed upon uction of Chief Justice Harry of the Municipal Court, who ed the investigation which led to indictment of Shepherd. Mrs. Clintock has been dead for six- years. Dr. Olson was buried years ago.

RELATES SUSPICIONS
dge Olson declared that cer- circumstances surrounding McClintock's death struck him spicious at the time. Her appeared bloated and Shep- and his wife exhibited an eat haste in the funeral plans.
d.
. Olson, a brother of the judge, for many years the McClin- family physician, and took a rly interest in young McClin- According to Judge Olson, pherd and his wife visited Dr. on the night before he died. was their first visit to the Ol- home in six years. Shepherd, e Olson declares, was alone the doctor for a few mo- ts. Dr. Olson was suffering an attack of ptomaine poison- but was on the road to re- ery, when the Shepherds vis- him, Judge Olson declares.

MORE TIME FOR PLEA
Shepherd was today granted a additional time to prepare ers to the Supreme Court of ds for release under bond. e plea has been denied by three rts in Chicago. This means

ntinued on Page 2, Column 2)

HE DAY'S NEW

E SKY. Clear. Wind at 5 southwest, velocity, 6 miles. ometer, highest, 68 deg.; 52 deg. Forecast: For Los les and vicinity: Partly clou- For complete weather data, last page of this section.

ATURES. Radio, Page 2, t II; Women's Pages, Clubs Society, Pages 6 and 7, Part Markets and Financial, Pages 13, 14, 15, Part I; News of thern Counties, Page 8, Part Oil News, Page 14, Part I; ks, Page 4, Part III.

ERIAL, Page 9, Part I.

EWS IN SPANISH, Page 10, t I.

IPPING NEWS, Page 10, t II.

E CITY. Los Angeles man is d in Long Beach on charge of ept to extort $50,000 from ssaire oil man. Page 8, Part

thirteen-year-old girl, sightless paralytic, dictates a prize-win- letter in Times Friendship est. Page 1, Part II.

Council committee recommends 3-danger traffic project for Hol- wood, involving widening of Ca- nga avenue; ordinance of in- tion to be prepared. Page 20, t I.

Three bond issues, totaling 000,000, covering school tan- , library and fire department jects may be submitted to ers at June election. Page 1, t II.

Judge Bledsoe given strong in- sement by committee of local zens of French nativity and cent. Page 1, Part II.

Mme. Mistier is held for trial in of $5000 on charge of child- ; Justice urges husband be ased on like charge. Page 5, Part

Two Japanese stowaways, enact- of fresh starvation induced by ed and water diet for three ents, are landed at harbor; sea dently accused of mistreating Page 1, Part II.

Lonser writer is convicted by r., after hour's deliberation, of

REMEMBER THIS
BY H.M. STANSIFER

The only way some people pay their community responsibility is in objections—which can't be cashed!